Weather: Colder, Sunny, Cloudy Periods
Details on Page 5

Victoria Daily Times

The Home Paper
TELEPHONE B 3131
NIGHT
Circulation (to 8 p.m.) B 3131
Classified (to 8 p.m.) B 3131
Night Editor (to 11 p.m.) B 3135

VOL. 120, No. 268 ** VICTORIA, B.C., MONDAY, NOVEMBER 16, 1953—28 PAGES PRICE: 5 CENTS SATURDAY, 10 CENTS

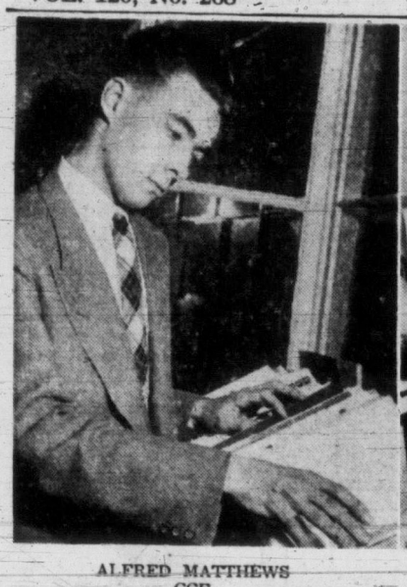

ALFRED MATTHEWS
CCF

DEANE FINLAYSON
PC

EINAR GUNDERSON
Social Credit

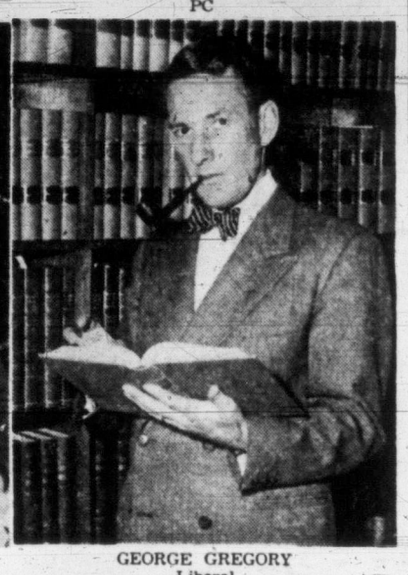

GEORGE GREGORY
Liberal

MRS. DORIS BLAKEY
LPP (Communist)

Insanity Plea Hinted By Greenlease Slayers

Surprise Development Comes at Trial Opening

KANSAS CITY, Mo. (AP) — The possibility was raised today that the kidnap-killers of six-year-old Bobby Greenlease would seek to escape the gas chamber through an insanity plea.

This surprise development came at the opening of the federal trial being held for the sole purpose of determining whether they should die for the crime they have fully confessed.

Both Carl Austin Hall, the 34-year-old playboy wastrel, and Mrs. Bonnie Brown Heady, 41, the housewife turned alcoholic, listened attentively as their lawyers reserved the right to bring up the insanity question at any time during the proceedings.

Their counsel told the court they were not raising the question now but they wished to protect the constitutional rights of the two defendants and if evidence warranted an insanity plea they would make one even after conviction.

HOLD TO PLEAS

The defense lawyers said neither Hall or Mrs. Heady wanted to change their pleas of guilty, entered at their formal arraignment.

Judge Albert Reeves told the panel of 125 men and women that the sole job of the jury—to be chosen from among them—would be to decide whether a death penalty should be assessed. Under provisions of the Lindbergh kidnap law under which Hall and Mrs. Heady are being tried, only a jury has the authority to recommend the death penalty.

At the trial opening, Roy Dietrich, Hall's court-appointed counsel, failed in two efforts to have the panel of veniremen discharged.

He said under the Lindbergh kidnapping law Hall's plea of guilty was final and there was no authority in the law for calling a jury to fix the penalty. He emphasized he wanted to preserve this legal objection in case of a later appeal.

Judge Reeves overruled that point and also turned down Dietrich's argument that the panel should be dismissed because the jurors could not be impartial.

Twenty subpoenas have been served and up to 200 persons are available to testify for the government.

Mrs. Heady admitted luring little Bobby from a private school in Kansas City Mo. She and Hall took him across the state line into Kansas where he was shot to death in a field September 28. The body was buried in a grave already dug behind Mrs. Heady's house in St. Joseph, Mo.

Six days later the couple obtained a record $600,000 ransom from the boy's father. But within two days the pair was caught. About half the ransom was recovered.

LONG EXCHANGE ENDED

Big Three Turn Down Reds But Churchill Still Has Hopes

PM Will Suggest New Approach

LONDON (UP)—Prime Minister Winston Churchill said today the forthcoming Bermuda Big Three conference will consider how to arrange talks with the Russians.

Churchill told the House of Commons he will study with President Eisenhower and French Premier Joseph Laniel how such talks might be arranged.

"We will study the best methods and actions for making easy and practical talks with them (the Russians), even if we cannot solve all major problems and thus reduce world tension," Churchill said.

His comment was made in opposing a Laborite move in the House to make Britain's two years' selective service law come up for yearly review.

Referring to the Bermuda conference, Churchill said:

"This conference is not in order to weaken our forces or our resolve, but to discuss ways of strengthening them, both morally and materially and, at the same time, where that is not inconsistent, to study ways of reassuring the other half of the world that we mean them no harm and to repudiate all intention of aggressive action."

He then explained the intention of the conference to consider how talks with Russia might be arranged.

"That," he said, "is the sort of thing I hope may develop from our talks."

FISH ENTICE HIROHITO FROM POSSIBLE DEATH

TOKYO (AP)—Bored with a television show, Emperor Hirohito walked out of his sitting room to his laboratory, where he studies marine life as a hobby.

Just 1½ hours later, the massive plaster ceiling of the sitting room collapsed, apparently from dampness. The imperial household today reported the incident, which happened 10 days ago.

Notes Reject Soviet Proposal

WASHINGTON (AP) — The western powers told Russia today that Soviet price for entering into negotiations on German unification and Austrian independence is "totally unacceptable."

Notes were delivered by British, American and French envoys in Moscow to the Soviet foreign office.

They replied to Russian demands put forward in a note of Nov. 3.

In their reply, the western powers said the Russian demands in effect placed non-European problems ahead of even a study of urgent European issues and made "a defenseless western Europe" part of the price for Soviet participation in a conference.

The western powers said "the Soviet government must be well aware" that such demands are totally unacceptable.

Officials said that the American note and virtually identical British and French notes were sent to the foreign office in Moscow.

The western nations have been negotiating with Moscow since last July for a conference on Germany and Austria.

They consider that the note they delivered today probably closes the exchange.

The western powers stated that while the whole affair is over as far as they're concerned, the door to a conference along the lines they previously proposed is still open any time the Kremlin is seriously interested.

TRUMAN BROADCAST AT 8 TONIGHT

WASHINGTON (AP) — Former President Truman prepared today to discuss the Harry Dexter White case tonight on radio and television.

Truman reports to the country at 8 p.m., PST, in a speech which, he has said, will "tell all the facts." He said in Independence, Mo., Sunday night that director J. Edgar Hoover of the FBI attended a conference at which White's fate was discussed.

Ladysmith Man Among Violent Deaths in B.C.

Violence Responsible For Five Victims

VANCOUVER (CP) — Five violent deaths were recorded in British Columbia during the week-end, all on the lower mainland.

Richard Harris, 21, Ladysmith, was found drowned Sunday in the Fraser River at suburban Richmond.

Maynard McPhee, 66, missing since Oct. 19, was found drowned in English Bay here Sunday. His body was found with a chain and weights attached to the waist. Police said no foul play is suspected.

Howard Perry was found gassed in a room in West Vancouver: Gordon Brooks, 59, was drowned Saturday when he fell from a gangplank in the city's dock area, and Mrs. Mary Sleigh, 74, died Saturday night as a result of injuries suffered in a traffic accident Friday night.

By THE CANADIAN PRESS

Twelve persons lost their lives in traffic accidents in eastern Canada during the week-end.

A Canadian Press compilation showed today that traffic deaths, nine of which occurred in Ontario, accounted for the majority of the total of 18 fatalities in the east.

Ontario and Quebec were the scene of all the deaths, with a total of 14 in Ontario.

Shootings caused the deaths of three persons, and a fire, a drowning and a railway accident another three.

Nominations Closed With Five in Field

Nominations closed for the Victoria Nov. 24 by-election at 1 p.m. today with no surprise candidates.

Returning Officer Alan B. Macfarlane reported only the five candidates submitted nomination papers.

They are Finance Minister Einar Gunderson, Social Credit; George F. Gregory, Liberal; Alfred Matthews, CCF; Progressive Conservative Leader Deane Finlayson, and Mrs. Doris Blakey, Labor-Progressive Party

(See page 15 for biographies).

The by-election was necessitated by the resignation of Socred Percy Wright, who was elected last June. He resigned to allow Mr. Gunderson to contest one of the city seats. The minister was unsuccessful in Oak Bay in June.

The by-election will mark the return to the single choice system of voting after British Columbians had a whirl at the alternative multi-choice system of casting ballots. This system was abolished at the last session of the Legislature.

If Victorians vote the same way on Nov. 24 as they did last June, a Social Credit victory is assured.

Here's how they marked their first choices in that contest:

Socred Wright, 9,032; Liberal Straith, 7,193; CCFer Campbell, 4,923; Tory Patch, 1,139, and LPP Mortenson 127.

Voting will be from 8 a.m. to 8 p.m. in about 30 polling stations, mostly in schools, throughout the city.

Electors should take their "where-to-vote" cards with them to the polls.

19 Believed Drowned in Channel Crash

DUNGENESS, Eng. (Reuters)—Rescue craft pulled six survivors and five bodies from debris-strewn waters of the English channel early today, but 14 other crew members of a sunken Italian ore carrier were unaccounted for and feared lost.

The 2,745-ton Vittoria Claudia sank within five minutes of being struck by the French freighter Perou. Many of the crew were hurled into the sea by the impact, while others were believed helplessly trapped below decks.

One of the rescued men died shortly after being picked up. The five others were treated for shock.

Farina Alessanor, cook of the sunken ship, said it went down so fast there was no time to get a lifeboat away.

By noon today however the rescue of the 14 men waned, though a large rescue force still combed the collision scene in the straits of Dover. The Perou, reporting "some damage," headed for Le Havre after a fruitless search for survivors.

Tito Offers Trieste Port To Italians

ROME (AP)—A new offer by Yugoslav president Tito to give Italy the port city of Trieste raised diplomats' expectations here that a five-power conference on the disputed Adriatic territory is imminent.

These circles also felt Italy and Yugoslavia now were agreed on a number of major points relative to the 285 square miles of territory inhabited by 375,000 persons which each nation has claimed.

Speaking in Belgrade Sunday, Tito dramatically waived his claims to the port city and conceded Italy should have it. But he repeated his demand for the rest of Zone A, the territory of farms and vineyards around the city. The city's 300,000 population is largely Italian, the rest of the zone's 25,000 settlers are mostly of Yugoslav-Slovene origin.

Yugoslav control of the rest of Zone A would isolate the port from Italy. Diplomats here believed, however, that Yugoslavia also would concede Italy a corridor linking her with the city.

Cook Said Sane, To Be Released From Oakalla

Robert Winter Cook of Duncan, acquitted last month on a charge of murdering his father in 1949, will be released from Oakalla Prison, probably this week.

His release has been approved by an order-in-council passed by the provincial cabinet.

Cook was acquitted recently when a jury decided he was insane at the time of the killing. But after the trial, he was sent to Oakalla to be held "at the pleasure of the Crown."

The government has decided Cook is sane now.

Cook was at Essondale Mental Hospital from shortly after his arrest until last spring, when he was pronounced fit to stand trial and sent to Oakalla. The trial followed.

WIRE BRIEFS

5 Aboard Lost Plane

REYKJAVIK, Iceland (Reuters) — Two United States air force rescue planes searched west of Iceland today for a Grumman amphibian missing on a flight to Greenland with five American airmen aboard.

Auto Tire Combine

TORONTO (BUP) — Eight rubber companies and the Rubber Association of Canada pleaded guilty today to operating a price-fixing combine on automobile tires and tubes

$25,000 B.C. Fire

VANCOUVER (CP) — An estimated $25,000 damage was caused by fire which raged through a storage pile of peat 500 feet long and 30 feet high at the Pacific Peat Company plant on Lulu Island Sunday night.

Vanier to Retire

OTTAWA (BUP)—The department of external affairs today announced the retirement of Maj.-Gen. George P. Vanier, Ambassador to France, from the diplomatic service.

Gen. Vanier will relinquish his post in Paris at the end of the year, the department said.

For Korea Parley

PANMUNJOM, Korea (AP) —Allied and Red diplomats meeting nearby today named two sub-committees to begin work Tuesday on the time, place and make-up of the Korean political conference.

HUNTERS WERE NEVER LOST

Three Island Youths Turn Up At Sooke After Night in Bush

By DOUG FORRESTER
Times Correspondent

Three young Sooke hunters believed lost over the week-end turned up today hale, hearty and hungry after a night in the bush.

They are Rodney Sullivan, 19, of Sooke; Alan Smith, 19, of Saseenos; and his brother, Dennis Smith, 18, who reported they were "never lost."

Jerry Van Ek and myself joined a search today that was directed by Const. Peter Humphries, RCMP, and drove up Muir Creek.

We met the boys walking out at 9 a.m.

They said each had shot a deer in the area behind the Elder Logging Co. operations, but "packing out" was a slow process and when darkness fell they were forced to stop. They lit a fire, tried to make a meal of cough candies, and waited until daylight before finishing their hike.

They said the rain was drenching and that it hailed and snowed.

The deer are still in the brush, since the boys were anxious to come home quickly today and relieve any anxiety suffered by their parents and friends.

They had gone hunting Sunday morning, and were expected back at noon. When they did not show up a small search was organized Sunday afternoon, and the larger effort got under way today.

'Socialism In Silk Hat' Drew Charges

OTTAWA (BUP)—Opposition Leader George Drew today accused the goverment of practicing "socialism in a silk hat," and said its recent decision to limit air freight competition could mean the end of free competition generally.

Drew, opening the Throne speech debate, attacked the government's wheat marketing policies and the decision to move the National Film Board to Montreal and called for a full explanation of government plans to deal with the unprecedented surplus of Prairie wheat.

'No! (Br-r-ak) Certainly Not!'

PANMUNJOM, Korea, (UP) —North Koreans stoned Red officers today and attempted to attack them with metal chairs at the first Communist "explanation" session in 10 days.

One North Korean caused the interviews to be suspended for one hour and 50 minutes when he blew his nose with an "explanation sheet" signed by North Korean Premier Kim Il Sung.

Only six of 227 NorthKoreans interviewed chose to go home after long "explanations," some of which lasted more than five hours.

Eisenhowers Home

WASHINGTON (AP) — President and Mrs. Eisenhower arrived back here today after a two-day visit to Ottawa, the Canadian capital. (See story page 2.)

Hoosier Children Will Continue to Read Robin Hood

INDIANAPOLIS, Ind. (UP)—Indiana Gov. George Craig indicated today he would take no action to prevent Hoosier children from reading about Robin Hood.

Craig didn't go so far as to give Robin Hood a clean bill of health, merely remarking that "it's been a long time since anybody read Robin Hood to me."

Index to Inside Pages

	Page
U.S. Navy to Start Using Super Radio Transmitter	13
French Farmer Accused of Brutal Murder of English Family	28
Church Bells Peal As Charles Becomes Five	27
One Dead, Two Missing in Ontario YMCA Fire	13
Churchill on Death of FDR	12
$100,000 Fire Hits Lethbridge Stockyards	3
Transporting Douks to Other Lands No Aid, Says RCMP	21
UBC Professor Starts 7-Year Voyage to Study Magnetism	27
House Leaders of Four Parties Make First Formal Speeches	21
Organized Crime Up, RCMP Report Reveals	27
Robin Wood's College Concert to Get Royal Overflow	18
Roy Wootten Will Fight to Hold Saanich Council Seat	19
Eisenhower Urges Canada-U.S. to Hurry Defense Against Reds	2
Third Man Dies in Highway Crash Near Goldstream	15
Laing Charges Socred Taxes Up $23,000,000	15
Flooding Serious Near Campbell River; Courtenay Peak Past	15
Accident Death Jury Verdict in Saanich Indian Fatality	15

As We Live	16	Entertainment	18	Roberts	15
Ask the Times	15	Financial	14	Sports	8 and 9
Bridge	22	Island Digest	5	Stott	5
Brock	4	Penny Saver	16	Why Grow Old?	16
Classified	22	Prairie Roundup	5	Women	16 and 17
Comics	20	Radio and TV	23	Your Horoscope	24

Rumors are just like eggs—when they're hatched, they take wing.

* * *

Feller should never settle down in a town where the phone book is more than half an inch thick.

* * *

My Auntie Slug sez I remind her of the ocean. "Becoz I'm so wild, magnificent and romantic, sez I?" "No," sez she, "because you make me sick."

'ECONOMIC ISOLATIONISM' CHARGE AGAINST U.S.

Trade Policies Blasted By Canadian Industrialist

NEW YORK (BUP) — The United States was accused of "economic isolationism" today by R. M. Fowler, president of the Canadian Pulp and Paper Association.

Fowler told the 40th Foreign Trade Convention of the National Foreign Trade Council Inc., "you seem to be clutching at any device, however expensive and uneconomic, that will make you self sufficient again. You seem to question the development of sources of supply in other friendly countries when I would have thought you should welcome this development of expanded international trade which provides you with commodities you need, and enables other countries to buy from you commodities that they need."

Fowler cited American outcries against independence upon "foreign" sources of supply for such things as aluminum and newsprint, and he asked, "Is there any validity in that argument when applied to Canada?

"Is your defense strategy seriously weakened by the fact that you are dependent on Canada for most of your nickel—which is another strategic material? Surely the fact is that in any emergency your country and mine will be on the same side and will be involved together from the beginning.

"Is this anything more than economic isolationism — the direct lineal descendant of that political isolationism which now happily seems to be dead or dying in this country? Is this a policy that will expand international trade and promote better international relations? The fact is that Canada is today by a wide margin the most important customer in the world for American imports."

Fowler called United States tariff walls "unscalable," and American customs procedures full of "iniquities and antiquities."

He said the so-called rising tide of anti-Americanism in the United States' friends and Allies in Europe was due to several factors.

"You have many friends and supporters in Great Britain," he said, "who are tending to remain silent because they are confused by the delays in working out your international policies. They hope that you will soon be able to set a clear and enlightened course as the political and economic leaders of the world."

Fowler deplored the use of the words "aid," "assistance," "help," "support" and "gifts" in reference to what he called "American investments in the mutual defense of the free world, in which the United States has so large a stake.

"They are tough, practical investments made in our broad self-interest," he said.

U.S. CABINET MEMBER WOULD CUT TARIFFS

NEW YORK (UP)—Commerce Secretary Sinclair Weeks today proposed the gradual removal of U.S. tariffs except where they are needed to protect U.S. wage rates in industries "important to a substantial segment of the American economy."

In a speech to the national foreign trade convention here, Weeks said he was speaking "only for myself," not for the administration.

But he directed his suggestion to the commission on foreign economic policy which has the job of recommending future foreign trade policy to Congress and the president.

WASHINGTON (BUP)—The Canadian council of the International Chamber of Commerce today called on the United States commission on foreign economic policy to eliminate unnecessary restrictions to Canada-U.S. trade.

The plea was contained in a brief, which also asked for a more equitable and practical valuation and classification of goods by United States customs officers. The brief presented the views of Canadian private business as distinct from the government representations which have been made recently in Washington, officials of the Canadian council said.

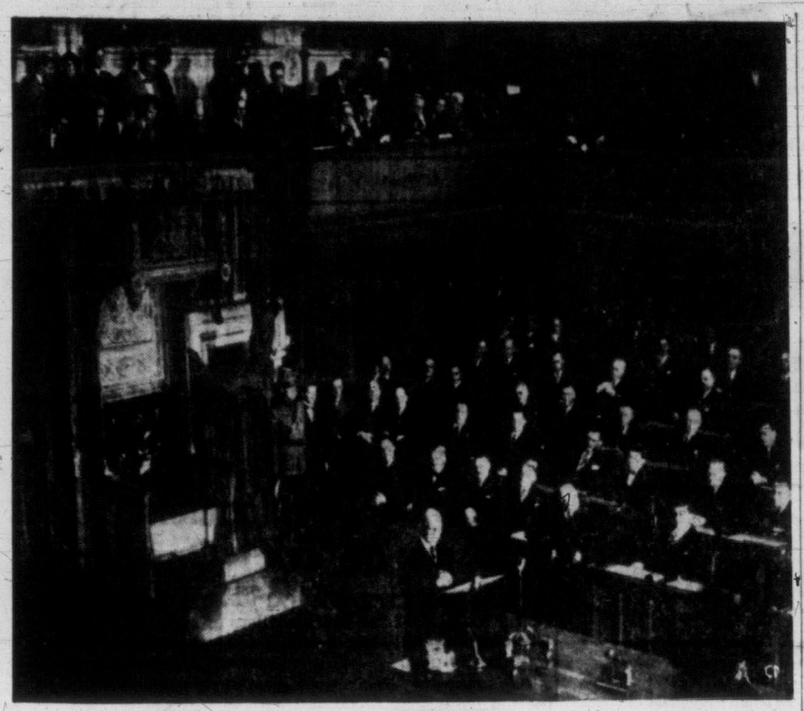

President Addresses Canadian Commons

President Eisenhower addresses joint session of Canadian Commons during his two-day state visit to Ottawa. (CP Photo.)

Eisenhower Urges Canada-U.S. To Hurry Defense Against Reds

WASHINGTON (AP)—Aides to President Eesenhower today sized up his Ottawa visit as a step toward alerting both the United States and Canada to a need for bolstering continental defenses against possible Soviet attack.

These aides, who asked not to be named, were quick to note that actual strengthening of the defenses remains to be achieved. But they voiced optimism it will be done.

The president returned to the White House late Sunday after an overnight train trip from Ottawa where he and Mrs. Eisenhower were guests of the Canadian government for two days.

JOINT COMMUNIQUE

A few hours before Eisenhower left the Canadian capital Saturday, he and Prime Minister Louise St. Laurent, announced in a communique they were in complete agreement on:

"The vital importance of effective methods of joint defense, especially in the light of evidence of increasing ability for direct attack on both countries by weapons of great destructive power."

The communique was issued shortly after Eisenhower, in an address to Parliament, deplored Russia's "arrogant" attitude and declared Canadian-U.S. defenses must be built to recognize "Soviet' ability to employ atomic attack on North America."

The United States completed its first transcontinental railway in 1869; Canada in 1885.

WORLD'S FINEST BARLEY GROWN ON ISLAND FARM

Bert Young, who operates the Dominion Illustration Farm a mile south of Duncan on the Island Highway, won the world's six-rowed barley crown at the Royal Agricultural Winter Fair Saturday in Toronto.

Several other Vancouver Island farmers have entered exhibits of cattle and farm products in the fair but results have not yet been announced. The fair, the largest of its kind in North America, opened Friday.

Ferry-Borne Bus Services To Link Victoria-Vancouver

A new type of through bus service, downtown Victoria to downtown Vancouver, operating on a four and one-half hour schedule, will be inaugurated in December as a joint operation of Vancouver Island Coach Lines and Pacific Stages.

Target date for the new service is Dec. 15.

Coaches will load passengers and baggage at the Coach Lines depot in Victoria, proceed to Nanaimo and embark on the Black Ball's lines Mv. Kahloke. On the up-Island trip, the buses will be in charge of Vancouver Island Coach Lines drivers.

At Horseshoe Bay, Black Ball's mainland terminus, Pacific Stage Lines drivers will take over, and the buses will proceed to the depot in down-town Vancouver.

Service is planned to provide two additional round trips daily between Victoria and Vancouver.

Tentative schedule is:

Leave Victoria 7.45 a.m. and 7.45 p.m.; arrive Vancouver 12.15 noon and 12.15 a.m.

Leave Vancouver 7.15 a.m. and 7.15 p.m.; arrive Victoria 11.45 a.m. and 11.45 p.m.

Proposed fare is $5.45 one way, $9.85 return.

Rabbit Meat Shipment From Island Delayed

Vancouver Island rabbit breeders at a meeting in Victoria last week decided to postpone a plan to ship rabbit meat to Pender Island because of the uncertainty of CPR boat schedules to the gulf islands.

It was pointed out that a shipment of meat was to have been made Friday aboard the Alberni, but the ship was weatherbound up-Island and was unable to make the run.

B.C. Rock Slide Delays CPR Trains

VANCOUVER (CP)—Passenger trains from the east were three hours late arriving here Sunday, held up by a rock slide near North Bend, B.C., on the main line of the CPR.

Here From Boyhood, W. H. Carroll Passes

A resident of Victoria the past 63 years, death has come to William Henry Carroll, 70, born in California and brought here at the age of seven.

He was educated at Victoria West and St. Louis College.

He is survived by his wife, Edna, at the residence, 930 Admirals Road; three sisters, Mrs. Ethel Burris, San Carlos, Cal.; Mrs. C. Murphy, San Francisco, and Mrs. Ann Belloni, Berkeley Cal.; three brothers, Clifford, San Franicsco; Frank, Sacramento, and Patrick, Juneau, Alaska.

Skin Itch

If your skin itches, peels and burns because of Eczema, Psoriasis, Athlete's Foot, Pimples, Blackheads or Acne, causing embarrassment and discomfort, try NIXODERM tonight. Works fast to help bring you a smoother, softer, clearer skin. 1. Curbs itching, burning and smarting in 7 minutes. 2. Kills many germs and parasites often responsible for skin disorders. 3. Helps heal the skin. Ask druggist for NIXODERM. Satisfaction or money back.

Korea Veteran Plans Simply to Eat, Sleep

13 Island Soldiers Back From Battle; City Man Won't Talk of Atrocity Tales

The week-end's wet and cloudy skies did little to dampen the pleasure of 13 Vancouver Island Korea veterans on arrival in Vancouver Saturday.

Of the group of 1,074 who disembarked, seven soldiers are from Victoria, six from other Island points.

At least two city men are still in Vancouver, visiting there before returning to their homes. Most of the men are members of the 3rd Battalion, PPCLI.

Typical of the happy group was Pte. Donald Leslie Mason, 23, son of Mr. and Mrs. H. A. Mason of 1916 Belmont Avenue.

The Victoria-born soldier, who has two months' leave before he reports again, said he intends to fill in the time "mostly sleeping and eating."

The PPCLI man, who has been in Korea about one year, joined the army two years ago after attending Victoria High School.

When asked for his personal opinion of atrocity stories which have emanated from the Eastern battle front, he replied:

"There are and there aren't. In other words, no comment."

Still in Vancouver are Pte. K. S. Shawcross, a paratrooper, and 19-year-old son of Mr. and Mrs. S. Shawcross, 1340 Lyle Street, and Pte. F. W. Allen, 2448 Richmond Avenue.

The latter was met in Vancouver by his parents Saturday and is expected home late today or Tuesday. The Vancouver-born soldier was almost 15 months in Korea and attended school in Sidney and Saanichton.

Other city soldiers scheduled to arrive were: Pte. J. E. Dawson, 518 Ellice Avenue; Pte. D. W. Lawrence, 962 North Park Street; and Pte. F. C. Shelton, 836 Walker Street, and Gnr. A. S. C. Ristensen, RCA, 1293 Denmon Street.

Up-Island soldiers were: Pte. S. Franz, Alberni; Cpl. J. W. Johnson, Courtenay; L.-Cpl. D. A. McBean, Nanaimo; Pte. M. O. MacMillan, Grand Entry; Pte. R. E. Pennock, Qualicum Beach; Pte. G. Rolph, Nanaimo.

LPP Candidate Demands New Isolation Unit

"The provincial government must take the lead in providing an isolation hospital for Vancouver Island with a modern building and up to date equipment," Mrs. Doris Blakey, Labor Progressive (Communist) Party candidate told a week-end house meeting at 1953 Oak Bay Avenue.

"We should not have to face another emergency like the polio epidemic this summer with the present inadequate facilities at the Royal Jubilee."

"The debt reduction that the Bennett government boasts about is a paper saving as far as the average taxpayer is concerned," she said. "The only thing that the taxpayer knows is that his taxes are at their highest level in history and the Socreds haven't saved him a nickel on the dollar."

Promises that war work would keep the shipyards booming have proved "a snare and a delusion," according to the candidate. Only increased overseas trade and the need to rebuild Canada's merchant marine to carry our goods could provide stable employment in the shipyards.

Police Suspect Boys

SOOKE—Gibson's Service Centre Ltd. was broken into over the week-end by thieves who took cigarettes, candy, and other small articles, RCMP reported today.

No cash was taken. Police believed young boys responsible.

GRATEFUL PARENTS HONOR DEAD AIR HERO

FORESTVILLE, Md. (AP)—Five months ago today, Capt. Francis T. Evans Jr. saw that his crippled Sabre jet was headed for a school yard crowded with 250 children.

He put the plane into a dive and leaped only after he was certain it would miss the playground. It did, by 300 yards, but there wasn't time left for his parachute to open.

Sunday, the grateful fathers and mothers of this little suburb of Washington, D.C., gathered in the schoolhouse as Evans' widow dedicated the "Francis T. Evans Auditorium."

A children's choir—several of its members were on the playground that day—sang "Saints of God."

Professors Blamed For UBC Communism

DUNCAN—University of British Columbia has more than its share of Communists, Ron Gostick, Canadian Anti-Communist League national director, said here Saturday night.

He said he doubted that he had ever had as many Communists attend a single meeting of his as were present for his UBC address last week.

"There must be several professors in the university who are filling the boys full of Marxism," he said.

He suggested Igor Gouzenko, former Soviet legation employee in Ottawa, should be allowed to testify in Washington, D.C., as requested.

"I think he could tell the U.S. committee a great many facts, some of which might cause a little embarrassment in high places here," he said.

Mr. Gostick said he believed the B'Nai Brith lodge to be one of the strongest allies of Communism on this continent. It was behind the Anti-Defamation League, he said, whose function was to keep from the "front pages" any "vital information that would expose Communism in this country."

Stormbound Princess Three Days Delayed

Stormbound at Chamiss Bay for three days, Princess of Alberni resumed her West Coast schedule Sunday as wind and sea moderated.

The ship is expected in Victoria Thursday morning.

Meanwhile, CPR officials have corrected an erroneous report that Princess of Alberni will skip the Port Renfrew call southbound. The report came from the Port Renfrew Chamber of Commerce.

You can take Her Heart

USE OUR EARLY BIRD LAY-AWAY PLAN

With a beautiful Little & Taylor diamond ring . . . they are the finest.

A diamond ring of assured quality, distinctive styling and masterful workmanship.

LITTLE & TAYLOR
Registered Jewellers — American Gem Society

Use Our Early Bird Lay-Away Plan

1209 Douglas St. (Scollard Bldg.) Phone G 5812

Let us guard your heating oil supply

We'll keep you safe on heating oil with automatic refills of Standard Furnace Oil or Standard Stove Oil.

★ Fast, efficient service
★ Meter-equipped trucks
★ Carefully filtered oil

C. J. McDOWELL
Oil Distributors Ltd.
1000 Douglas
E 4138
STANDARD

GUNDERSON, E. M. | X

HEARING FOR CHRISTMAS
THE GREATEST GIFT OF ALL

Hearing may be improved electronically. If you know someone who is having hearing difficulty we recommend highly the

PARAVOX HEARING-AID

Eveready and Mallory Batteries on hand for all makes of hearing-aids

VICTORIA HEARING-AID CO.
326 Yarrow Bldg., 625 Fort B. S. H. TYE

RESERVE TRAINING
OFFERS IMPORTANT OPPORTUNITIES TO
RCAF VETERANS
OFFICERS (MEN AND WOMEN)

The RCAF would need immediately additional experienced men and women for executive and staff positions, in the event of a national emergency. Veteran RCAF Officers — providing they have up-to-date knowledge of Air Force procedures and activities — would be the people required.

To train former RCAF officers to be ready for such openings
THE ROYAL CANADIAN AIR FORCE
is giving
ASSIGNMENT TRAINING
in specific positions
for possible Air Force needs

By volunteering now, you will be given annual training for a period of from 15 to 30 days full time — when convenient to you. You will receive during your training free transportation, Regular Air Force pay and allowances, for your assigned rank, and other benefits.

Civilian employers will be requested by the Department of National Defence to permit and encourage their employees to take advantage of reserve training.

WILL YOU BE READY IN CASE OF NEED ?

Ex-officers (including former Women's Division Officers who are single) may apply. Applicants must not have reached their 45th birthdate on date of application.

By acting now, if a national emergency arose, you would have a place and know how to fill it, and be ready to contribute immediate and important service.

If you are interested and wish to know more about RCAF Assignment Training — don't delay!

FILL OUT AND MAIL THIS COUPON →

Director of Postings and Careers,
Air Force Headquarters, Ottawa.

Please send to me without obligation additional information about RCAF Assignment Training.

NUMBER..... FORMER RANK.....
NAME.....
TRADE.....
ADDRESS.....
AGE..... EMPLOYER.....
PRESENT POSITION.....
EXPERIENCE.....

CAF-55-17

WE HAD *You* IN MIND
when we formed this new business association between

C. J. McDOWELL
AND
• AUTOMATIC •
WINKLER
HEATING EQUIPMENT

We have selected the Winkler Heating Equipment because it offers YOU trouble-free, dependable, comfortable, automatic heating at its very best. Winkler is "First On America's Firing Line"—it should be First on Your List to see if you need heating equipment.

CALL, WRITE OR PHONE
FOR FREE ESTIMATES
★ WE SELL ★ WE INSTALL ★ WE SERVICE

C. J. McDOWELL
PLUMBING AND HEATING LIMITED
1000 Douglas Street Phone E 4138

To stop a headache — use ASPIRIN!

Compare Its SPEED!

Compare ASPIRIN's speed with that of any other pain reliever. Just drop an ASPIRIN tablet in a glass of water—"clock" its disintegration—and you'll see that ASPIRIN starts disintegrating almost instantly. That's why it relieves headache, neuritic, neuralgic pain—fast!

Compare Its DEPENDABILITY!

Compare ASPIRIN's dependability—and you'll find that no other pain reliever can match ASPIRIN's record of use—by millions of normal people—*without ill effect*. You can take ASPIRIN with complete confidence.

Compare Its PRICE!

Compare ASPIRIN's price, too—and you'll see that you actually save money every time you buy it.

12 TABLETS 19¢
24 TABLETS 29¢
100 TABLETS 79¢

ASPIRIN
TRADE MARK REGISTERED IN CANADA
BAYER

KERRY MACFARLANE

GLEN EDWARD LUM

ERIC JENKINS

DAVID CYR

Personality Parade Winners

Grand award winners among more than 1,000 entries in the Personality Parade of photogenic Victoria youngsters have been chosen finally after weeks of difficult decisions by the board of judges. The contest was sponsored by the Hudson's Bay Company and the Daily Times, and charming Kerry MacFarlane, 1906 St. Ann's, receives the top award, a merchandise certificate for $50. Second award, a $25 certificate, goes to Glen Edward Lum, 1886 Feltham Road. Third grand prize, a $10 certificate, was given to Eric Jenkins, 814 Old Esquimalt Road, and David Cyr, 59 Menzies Street, was named winner of the final weekly award of $5. Parents of the winners can claim their prizes at the Hudson's Bay advertising office.

PROSECUTOR ASKS MOSSADEGH'S LIFE

Wobbly Premier Cries He Is Insulted; Court Asserts Its Competence for Trial

TEHRAN, Iran (UP)—A government prosecutor denounced Mohammed Mossadegh today as "this wretched villian" and demanded the death penalty for the ousted former premier.

Shortly after Prosecutor Hossein Azemoudeh had called for his execution, Mossadegh turned to court president Nasrollah Moghbeli and asked why "this man is allowed to insult me?"

REJECT COMPLAINTS

The military court trying Mossadegh in the Hall of Mirrors rejected his complaints that it is incompetent to try him on charges of disobeying an order from Shah Mohammed Reza Pahlevi.

Even though he said he would refuse to attend his trial, Mossadegh wobbled meekly into the courtroom during the morning to hear the prosecutor lash him as a traitor who plotted armed insurrection against the Shah.

DOCTOR OF ANIMALS

"Let him be punished with a sentence befitting his crimes," Azemoudeh said. "Yea, this scoundrel who like a sly fox fled from the public wrath Aug. 19 and slunk to his lair in order to prevent them from shedding his dirty, filthy blood."

"Is the prosecutor allowed to insult me also," Mossadegh cried.

"I wonder what that man is doctor of," Azemoudh said.

"Doctor of animals," Mossadegh retorted, and spectators laughed.

Mossadegh called for heart stimulants during a court recess.

25 MEN ON A HORSE

OTTAWA (BUP) — The Mounties are making things easier for their horses.

The last time the Royal Canadian Mounted Police reported their strength someone figured that if all Mounties were mounted, they would have to put 37 men on a horse.

The latest annual report showed today that there were 176 horses for 4,333 uniformed officers and men—about 25 to a horse.

Reynaud Sees Europe United Within Year

WASHINGTON (AP) — Vice-President Paul Reynaud predicted today that France eventually will join a United States of Europe, and that a European army will be in existence a year from now.

The French leader said he believes the French Assembly will ratify before next March 1 the European defense community plan under which a six-country European army is projected. Only West Germany has approved EDC.

In a copyrighted interview with U.S. News and World Report, weekly news magazine, Reynaud said a proposed constitution for a United States of Europe is being examined by France, West Germany, Italy, Belgium, Holland and Luxembourg.

"I am convinced these governments will accept the direct election by the people of Europe of their own European assembly," he said. Thus, he added, a United States of Europe would come into being "not far from the beginning of next year."

Vancouver Cathedral Coin Boxes Robbed

VANCOUVER (CP) — Shrine coin boxes in Holy Rosary Cathedral were looted today by burglars who broke into the church by smashing a window.

All the coin boxes in the cathedral were emptied, a church spokesman said.

Peter Young Wins Two Of Three Yacht Races

Peter Young scored wins in two out of three races as Royal Victoria Yacht Club Frostbite class enthusisasts sailed in a stiff breeze Sunday.

He was second in the third race, losing to Humphrey Goldby.

Second place in the first race was taken by Ned Ashe, and in the second race by Tim Heiberg.

The course was patrolled by J. D. Smith in the schooner Edna Elaine.

$100,000 Fire Hits Lethbridge

LETHBRIDGE (CP) — Wind-fanned flames swept through a string of CPR box cars and part of the stockyards at Lethbridge Sunday, causing damage estimated at $100,000.

Every piece of fire equipment available in the city was rushed to the scene, when the four-alarm blaze broke out about 3.30

Although hampered by a 50-to-60-mile-an-hour wind, firemen managed to prevent flames from reaching a pen containing 200 head of cattle.

The blaze was under control in about one hour.

Eight box cars and a vacant portion of the stockyards were demolished by flames which spread swiftly as a result of the gusty wind.

CPR workmen detached the burning cars from the rest of the string, avoiding greater damage.

It is believed the fire started in a box car where some men were working with branding irons.

PUBLISHERS REFUND MONEY

Hoax War Story 'Biggest in History'

NEW YORK (CP) — A Calgary man invented a parable as an example of religious faith. And the story mushroomed into what a rueful publisher described as "the greatest hoax in the history of journalism."

George Dupre, a Second World War veteran whose story of wartime intelligence experiences led Quentin Reyonlds to write "The Man Who Wouldn't Talk," admitted in a week-end interview that he had invented his tale of fortitude under Nazi forture to prove the value of faith in God.

"I felt that a story of tremendous self-sacrifice was a means of leading youth, and grown-ups too, to a new insight into what men can be capable of."

The story, told and retold at church group meetings and service gatherings, gained circulation in Canada and attracted the attention of the publishers of Readers Digest, who assigned Reynolds to write the story for the magazine's November issue. An expanded version subsequently appeared in book form.

Random House, publishers of the book, offered Sunday to refund the $2.75 purchase price to its 10,000 purchasers and said th y are reclassifying it as fiction. The magazine will carry a detailed explanation of the hoax in the January issue.

Doug Collins, a 33-year-old reporter for the Calgary Herald who spent eight years with British army intelligence, uncovered the hoax when he spotted technical flaws in the story, confronted Dupre with them and got him to admit the falsehood.

"I honestly felt I had a message," Dupre said in his weekend interview. "I guess the story just got bigger than I was. I told it and then told it again, always adding a little, always making it a little better."

Dupre, shaken by the effects of his deception, is under a doctor's care in Calgary.

Reynolds said he was shocked and saddened to discover that the story was "a fantastic hoax."

DeWitt Wallace, publisher of Readers Digest, said he met Dupre only once and was struck by him as "a man of integrity."

Sooke-Jordan River Bus Schedules Cut Topic of Parley

SOOKE—Newly-elected executive of Sooke-Jordan River Chamber of Commerce will meet in Sooke Wednesday with Vancouver Island Coach Lines officials to discuss proposed curtailment of the company's Jordan River service.

Starting at the end of the month the company proposes to reduce bus service from a daily round trip to two round trips on Monday and Friday only.

George S. Oliver of Jordan River was re-elected president. Dr. N. L. Goodwin is vice-president, and directors are Miss E. Packham, J. Hunter, W. Kennedy, D. J. DeRoche, F. Gray, Dr. W. McCauley, E. Banner and John Martin.

Members of Victoria B.P.O. Elks, No. 2, are requested to attend the funeral of the late Brother Herbert Francis Cooper, at Chaplin's Funeral Chapel, Wednesday, Nov. 18, 2.30 p.m.

G. PAT. TYRRELL, Secretary.

INLAID LINOLEUM

Heavy A-Quality CANVAS-BACK Linoleum in a choice of 5 fine colors. Rich marble effects to add distinctive beauty to your floors. Reg. $3.95 sq. yd.

2.79 Sq. Yd.

ECONOMY GRADE INLAID LINOLEUM in popular Moire effect. In three colors on a sturdy canvas backing. REAL VALUE, reg. $1.79 sq. yd. SPECIAL

1.39 Sq. Yd.

FLOOR TILES

Good quality INLAID LINOLEUM TILE in a good range of colors. Smooth-surfaced tile; easy to wax and polish. An English import, reg. 16c each.

12c Each

ODDS AND ENDS of LINOLEUM TILE at greatly reduced prices. Shades of color may vary. Ideal for those multi-colored floors.

1/3 to 1/2 OFF

PRINTED PLASTIC FLOOR COVERING

REXOLITE PLASTIC FLOOR COVERING in tile and carpet designs. In high gloss finish for easy maintenance and added beauty. Reg. $1.25 sq. yd.

Firsts 98c Sq. Yd. Seconds 80c Sq. Yd.

Lighter quality PLASTIC FLOOR COVERING in marble effects. Green, blue, buff and red. Limited quantity only, so hurry. Reg. 75c sq. yd.

60c Sq. Yd.

RIGHT THROUGH—YATES TO VIEW

Standard Furniture Co.

NYLON BLOUSES $5.95 and Up

PLUME SHOP LTD. 1740 DOUGLAS ST.

GET YOURS at FLETCHER'S

Outstanding Admiral 21" TV Combination

A Complete "Home Theatre" For ALL the Family!

Biggest 21" Picture . . 252 Sq. Ins.

It's the ALL NEW 1954 ADMIRAL COMBINATION . . . TV-integrated radio, with fully-automatic triple-play phonograph. In a distinctive cabinet with record storage space and graceful doors. Superior performance for the whole family . . . with Cascode Chassis, Super Acro-matic Picture Tube and Golden Picture Frame. See it at Fletcher's!

$749.50 EASY TERMS

USE YOUR OLD PIANO AS PART PAYMENT

Fletchers 4 Floors at 1140 Douglas Street G 0561

DEVELOP YOUR OWN PRINTS

This Christmas give your camera friends a home developing kit. Complete . . . everything they will need for home developing at a low price.

f.r. "Home Developing Kit" $13.75

f.r. "One-Shelf Darkroom" $23.00

VICTORIA PHOTO SUPPLY "Where Good Photography Begins" 1015 DOUGLAS ST. (in Sussex Bldg.) E 3242

DRUM HEATERS Extra Heavy Drums $21.00 Each—Without Legs $24.00 Each—With Legs

DRUM INCINERATORS $4.00 Each Delivered in Two-Mile Circle

FOR YOUR SHORTAGE— SEE OUR SURPLUS

Capital Iron & Metals Ltd. —Free Customer Parking— 1824-1832 STORE ST. G 2434 - G 8441

the ORIENT 3rd Anniversary SALE!

In Our Remodelled Store This Week Only

Many Other Non-Advertised Specials!

Special Anniversary Sale 98c

SET OF 8 12x18 Inches

BAMBOO PLACE MATS

Finely hand-stripped bamboo in dozens of plaid designs or natural color to dramatize indoor or outdoor dining. Also can be used as a background for flowers, ornaments, etc. Easily cleaned with damp cloth. Wonderful wedding, birthday or Christmas gifts! Stock some now at this EXTRA LOW PRICE!

Special Anniversary Sale 1.29

SILK SLIPPERS

In dainty scuff styles with flower, dragon or bird designs, beautifully hand-embroidered on silk, softly padded leather soles for lasting loveliness. Shades of red, green, wine, blue and black. Sizes to fit everyone.

Store Hours: 9 to 5.30 Wednesday, 9 to 1

WING SANG LUNG'S The ORIENT 1411 GOV'T ST. Opposite Mc & Mc

Victoria Daily Times

The Home Paper

Established 1884

Published every afternoon except Sunday by The Times Publishers Limited, 2631 Douglas Street, Victoria, B.C. The Times is a member of The Canadian Press, which is exclusively entitled to the use for publication of all news dispatches credited to it or the Associated Press, and also the local news published herein. All rights to republication of special dispatches are reserved. Authorized as Second Class Mail. Post Office Department, Ottawa.

STUART KEATE, Publisher — BRUCE HUTCHISON, Editor

The Good Neighbors

THERE WAS MUCH MORE than rhetoric in President Eisenhower's speech in Ottawa last week. He seemed to be using the Canadian Parliament as a sounding board to reach not only the Canadian people but his own. And as if he had suddenly seen a new vision of Canada when he confronted it at first hand, he proposed the joint continental defense and economic management of the two great North American nations.

In that purpose the President's determination to give Canada a fairer deal in the American market was unmistakable. Almost repeating the statements of the Canadian Government in the Speech from the Throne a few days previously, he condemned barriers to trade, said they often shackled instead of protecting a nation's economy and warned the free nations that they could achieve prosperity only with a high exchange of goods between them.

Those words were directed clearly at the American people and Congress, more particularly, it is to be assumed, at the protectionists of the Republican party. No statesman on foreign soil could have gone farther in commiting himself to the very sort of policy which Canada is following.

The President was equally candid, practical and constructive in his approach to the problem of the St. Lawrence seaway, which has long been a source of friction between the good neighbors. He chose a Canadian setting for a clear announcement that, despite the delays and the obstruction of past years, the United States can and will participate in this scheme to carry ocean shipping into the centre of the continent—a scheme vital, he says, to American defense and economic development.

In the field of continental defense Mr. Eisenhower spoke with the authority of an eminent soldier. His view that neither the United States nor Canada can be successfully defended without complete co-operation is not new. It became day-to-day policy with the signing of the Ogdensburg Agreement, in the first years of the last war. Since then, however, the whole technique of war has been revolutionized and America—especially its northern half—exposed to airborne weapons of unimaginable destructiveness.

It is in relation to such weapons that joint defense must thenceforth be planned and no doubt is being planned. If the details must be secret for security reasons, the former soldier, speaking now as a statesman, lays down the only possible basis on which the two nations can work together in their own safety. They must be, he says, "equal partners."

That Canada is prepared to accept the resulting responsibilities was proved a few hours before Mr. Eisenhower arrived in Ottawa when the Canadian Government announced that its defense program must go ahead without reduction or relief to the taxpayers.

If there is indeed equal partnership in the field of defense it has yet to be fully achieved in the field of business. Mr. Eisenhower certainly has returned to Washington with a clearer view of Canada's unbalanced trade with the United States, its fears of protectionist pressures in the Congress, its desire for a better deal in the American market. Nevertheless, the President was quite right in saying that economic co-operation so far had greatly strengthened both nations, and he could properly have added that the American market, far more than any other factor, has lately carried Canada to an unprecedented peak of prosperity.

Taxes Are Going Up, Not Down

THE GOVERNMENT OF BRITISH Columbia could usefully read the latest announcement of the Government of Canada—there is to be no substantial reduction in the nation's defense costs during the next year. For reasons which few will question, the Canadian people must continue to bear the heavy cost of national safety. That being so, it is the obvious duty of all provincial and municipal governments to keep their taxes at the lowest possible point, since one taxpayer, the Canadian citizen, pays all taxes, whether they are collected through one channel or another.

But the British Columbia government is raising taxes. With an extraordinary and brazen disregard of the facts, Mr. Bennett tells the electors of Victoria that taxes are being reduced and that Mr. Gunderson should be rewarded for this achievement by election to the Legislature. In fact, taxes are going up sharply and Mr. Gunderson, as minister of finance, is primarily responsible for them.

Mr. Bennett says that taxes have been cut by $3,000,000 a year through the exemption of dollar meals under the sales tax, a fractional cut in hospital insurance premiums and a 10 per cent fall in motor licenses.

All that is true, but Mr. Bennett conveniently forgets to mention the other relevant figures. He forgets, for the purpose of his by-election campaign, that the government has imposed a substantial new tax of 10 per cent on the timber and mineral industries; it has provided for taxes on the machinery and equipment of all business in municipalities (the most inequitable tax imaginable, since it will heavily tax some enterprises which use machinery and lightly tax others, with more profits, which need no machinery); and finally the government has imposed a drastic new tax on liquor sold by the glass.

All these will add up to a new burden of $23 millions, accordin, to Mr. Laing, the Liberal leader—$5 millions from logging, mining and timber licenses; $5 millions from liquor; $10 millions from revision of assessments to 75 per cent improvements, as estimated at the recent UBCM convention; and $3 millions from the machinery tax, a CMA appraisal.

Whatever the precise amount, one fact is crystal clear: it will be far in excess of the reductions claimed, and will be a grievous new tax load for the people of B.C.

It is the people as a whole and not a few rich men who will pay the increased taxes. For surely Mr. Bennett will not try to tell us that the business organizations required to pay the taxes in the first place will not hand them on, to the greatest degree possible, in the price of their products and services. In the end it is the ordinary citizen who pays. And under the Bennett government the ordinary citizen of British Columbia will pay far more taxes than the citizen of any other province.

This is the Gunderson policy on which the electors of Victoria must vote. By voting for the minister of finance Victoria would approve the tax increases already imposed and encourage him to impose others. By voting against him they would register such a formidable and shaking protest against taxes that the government would hardly dare to raise them again and, if it were wise, would try to reduce them, as the Social Credit party promised from the beginning.

Liquor Is Fair Game

BRITISH COLUMBIA EVIDENTly is taxing liquor higher than any other province in Canada. As the latest figures show, the per capita profit on the liquor business here is about $18.75 a year, as against $6.63 in Ontario, $5.30 in Quebec, the other two large provinces. The profit in the other provinces varies between $14.23 in Alberta and $4.80 in Newfoundland.

These are only rough measurements because they take no account of the actual amount of liquor drunk. But it cannot be denied that liquor taxes, in the form of government profits, are higher in British Columbia than elsewhere. In this field, as in total taxes, we continue to maintain the doubtful distinction of being the highest-taxed part of Canada.

But the Bennett Government is not satisfied with its present liquor taxes. It is sharply increasing them with its new levy on all drinks sold by the glass in clubs, in the proposed cocktail bars and licensed restaurants, plus a similar tax on food sold in night clubs and cabarets.

Mr. Bennett has misunderstood or misrepresented the effect of the new tax. He says it is an increase of only 7 per cent over the 3 per cent sales tax, forgetting that it is to be applied to every drink out of a bottle. The result in fact is a new tax of about 87 cents per bottle of rye, or an increase of 625 per cent over the sales tax.

Liquor, the Government holds, is fair game for the tax collector. No doubt it is, since no one is compelled to buy it and many people would be better with less or none of it. But the new tax, on top of the existing profits and the sales tax, carries the theory of taxation to an absurdity. It makes certain that British Columbians will continue to be taxed for liquor far more than other Canadians. It also increases the Government's dependence on this source of revenue, a highly unreliable source in any but good times.

Moreover, by making drinks by the glass too expensive for most people to buy the Government's policy—whether designed for this purpose or not—is likely to undermine the whole purpose of the new liquor system and the will of the people who approved it by plebiscite.

Is My Face Red?

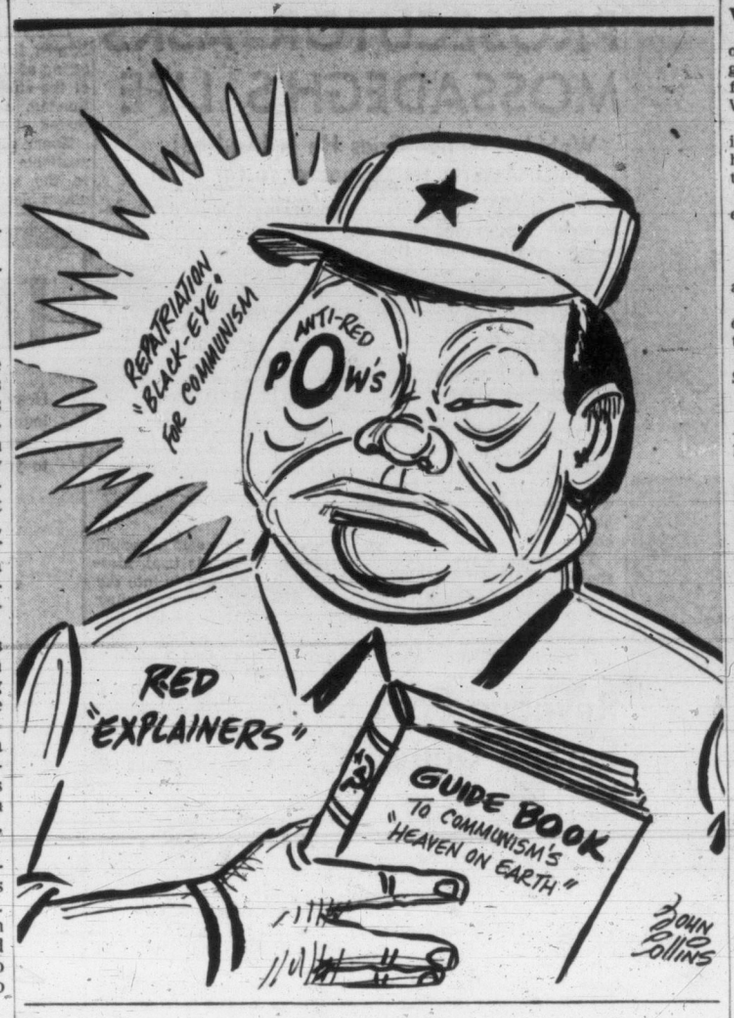

Chips

BY DAVID BROCK

WHEN policemen test a driver's breath by making him blow into a balloon and then assaying the alcoholic content of the sample, they are able to prove how much alcohol he has on his breath, that is all. For a magistrate or judge or jury to draw definite conclusions from the amount of alcohol is quite another thing.

Brock

The amount can never prove how any particular man reacts to the given amount. Even the same man will react differently at different times, depending on:

1. The amount of food taken, and when;
2. The amount of fat in the food;
3. The state of his health;
4. The state of his mind, including his emotions;
5. The nature of the drink;
6. Smoking, fresh air, etc.

THERE are other things to consider, too. As for the difference between any two men, there is the all-important matter of the way their minds and bodies react to drink. And this is not always a mere question of health, for some very unhealthy people are almost unable to get drunk and some very healthy ones get drunk all too easily.

Then, too, there is the question of how a man drives after one drink or many drinks. Some men, while technically sober, become careless after a single drink, while others become laughably careful after several drinks. I knew a man who drove six miles in low gear, right through Vancouver, after being warned by his host to go home carefully and to look out for the sharp dip in the host's driveway. He was obviously a bit tight, but he drove far more carefully than when on the wagon.

MY FATHER knew a German geologist who simply couldn't get drunk, or even mildly optimistic. All his life he had tried, and it was a real sorrow to him, for he wanted to see if he was missing anything. (As I say, he was a scientist.) He was complaining about this at the Geological Congress of 1913, and his fellow scientists told him they might fix him up. They took an enormous beer-schooner, that held something more like quarts than half-pints, and they filled it right up with several liqueurs of various colors and different specific gravities.

It was on the lines of those striped drinks called pousse-cafe or barber's pole, but they are little toys and this was on a gigantic scale. He tossed it off as if it were an ounce or less, a mere dram. Even then he didn't experience what he was after, for though he fell like a log a few minutes later and was still in a trance next morning, he didn't have even the slightest intervening stage of being intoxicated. In the usual sense of intoxicated, I mean, for he was poisoned all right.

NOW, supposing this man drank a couple of quarts of whisky, which was child's play to him, and, while still as sober as the day he was born, he was asked to blow into a police balloon, the resulting analysis would be enough to jail him for a long stretch. This would be "scientific" in the loosest modern sense, but it would be the very opposite of real science. It would also be a gross miscarriage of justice.

Ah, you will say, but he was a freak. Freaks are (a) very rare, and (b) meant to suffer in the common good. To be sure he was a freak. But his dubious gift is shared, in smaller measure, by a great many men, who are only semi-freaks. Do you want to send them all to jail too? And if even one man goes to jail unjustly because of unscientific science, that is a very great crime on the part of a smart-aleck society.

EASY STREET

I HEARD a school principal who was bold enough to say he thought children were much improved by a few frustrations. Most mothers who heard him were deeply shocked, and I dare say most teachers were too. Yet all he was doing was agreeing with Harold Nicholson, who once said (probably quoting somebody else) that a good education teaches you to surmount difficulties. In other words, you must have some difficulties to surmount, by way of training.

And if this is true, as I am sure it is, what a tragic saying it is. For today both the parents and the teachers do their best to abolish difficulties. It is one thing to blindfold and shackle a child. But it is quite another to push him around in a wheel chair.

BUTTERBALLS

MY CHILDREN were given some fudge, by a kindly but misguided friend. To keep them from damaging themselves I ate a lot of it myself. My wife asked me if I had tried it yet, and I said oh yes . . . it wasn't too bad if you spread lots of butter on it. She was shocked by this, and I said butter on chocolate fudge is nothing. "I have even put butter on good rich shortbread. Than which . . . . . ." "How perfectly revolting and unlike," says she. "Talk about Dagwood! You have invented the Than Which sandwich."

DENNIS THE MENACE

"NOW TAKE IT A LITTLE EASY. MY DADDY IS 30 YEARS OLD!"

From Our Files

Nov. 16, 1893—Letters from passengers who were on board the Ss. Umatilla on her last voyage from here to San Francisco say the ship was in a violent gale for 57 hours. Stateroom doors were barred.

Nov. 16, 1913 — At the inaugural banquet of the recently organized Rotary Club of Victoria delegates were present from Vancouver and Seattle. F. Higgins was chairman and 25 were seated.

Nov. 16, 1933 — Opening at the Empire Theatre today for a week's run is "Emperor Jones," Eugene O'Neill's play set to music, with Paul Robeson in the chief role. It was put on at the Metropolitan last season.

As Our Readers See It

VICTORIAN No. 3

Victorian No. 2 certainly hits the nail on the head when he says that Victorians generally have nothing but contempt for the Social Credit broadcaster Don Wilson over CKDA.

The subject matter re Gregory's nomination as stated by Wilson shows how hard up he must be for something to talk about.

Speaking of nominations for this by-election. Questions:

1. Who nominated Gunderson?
2. Was there a nominations meeting?
3. Did they call for further nominations?
4. Was not the whole thing cut and dried weeks before without submitting the matter to the rank and file Socreds?
5. Is not this absolute proof of a party Socred machine?

Can any Socred explain?

VICTORIAN No. 3.

RECALLING REV. ROBT. CONNELL

The new practice of political parties publishing the pedigrees of their proteges is intriguing, but the effect should not be spoiled by inaccuracies.

The statement made in a recent Liberal Party quarter-page advertisement that the CCF has never elected a candidate in Victoria is quite untrue.

The present Liberal candidate was probably about 17 years old when Rev. Robert Connell was elected in Victoria to represent the CCF.

Surely there must be someone in the Liberal Party old enough to remember that, also the federal election when Professor King Gordon missed by about 90 votes.

F. J. BEVIS,
President Victoria Oak Bay CCF Constituency Association.

SPEAKING FOR DEANE

"Veteran" of Nov. 3 raises a very important point when he asks for a record of a candidate's service to the country.

The record of Deane Finlayson as a leader in military, business and social life of a community reads like an extract from "Who's Who," and one whom the electorate should be proud to honor in the forthcoming election.

He has been an RCAF flying instructor and aircrew leadership training officer, past president Canadian Legion, first president V.I. Junior Chamber of Commerce, first president Upper Island Tourist Association, president V.I. Insurance Agents Association, chairman of Red Cross campaign, successful and respected in business; all this capped by high Christian principles.

Can any other candidate match this?

(MRS.) J. H. SMYTHE.
110 Acacia Ave.

WEEDS

Social Credit are two words, which describes a new political philosophy, which has been obliged to borrow, but in most cases steal the good contained in the Liberal, Socialist, Communist and Technocrat philosophies.

It was then flavored with the original financial theories of Major Douglas, transplanted to Alberta by Mr. Aberhart, and blest with Christianity. It was intended to be the new political hope for Canada.

After being severely pruned in Alberta by Mr. Aberhart, a young sapling was planted in B.C., which, after some anxiety, finally took root.

Then a political storm broke out in B.C., which blew some Liberal, but mostly Conservative "poisonous weeds," into the area, where the Social Credit sapling was struggling to grow.

Like most weeds they quickly took root, and at the present time are so vigorous and strong in growth, that if they are not uprooted, will surely choke this rare, frail, Social Credit sapling to death.

Its life can be saved, however, but only by a Liberal and CCF "united front."

That is why "true" Social Crediters are desperately praying for assistance at this time, to help uproot these weeds, which are proving politically poisonous to everything else but themselves, and especially deadly to the few "true" Social Crediters now left.

For the benefit of those who may not have heard, let me inform them, that the particular poison I was choked with, was a "purge without trial or hearing."

W. A. SCOTT.
1064 Newport Avenue.

COME BACK TO THE FOLD

May I, through the kindness of your newspaper, appeal to the former members of the Victoria Theatre Guild to return to the fold? The membership is down to a dangerous limit, yet we are not specifically appealing for money. If those members who always meant to, but through pressure of private and business affairs have neglected to do so, would re-enter, everything would once more be all right with the guild.

The subscription is still $4.50 for the season, and though one play ("Affairs of State") has passed, value for the subscription can still be had.

The season's activities cover a series of lectures on all aspects of the theatrical art, performances of one-act plays in December and January besides four more major productions, a party at Christmas and at the end of the season. A special performance for the welfare children will be given, and these children will also receive toys from the proceeds of the one-act plays in December. A reception after the opening performance of each major production has been arranged, and refreshments after each general meeting.

Improvements have been made in the theatre, and are still taking place.

The next production is on November 21—"The Lady Asks for Help," directed by R. W. L. Ritchie. Box office open Thursday, November 19, at Eaton's, and subscriptions may be purchased there, or at the Costume Shop, Cook and Fort, 11 a.m. to 4 p.m. daily.

BRUCE BANYARD,
Chairman membership and house committee, Victoria Theatre Guild.

A TIME FOR SILENCE

I would appreciate it very much if you would allow me a bit of space to voice my opinion. I am a returned man and always attend "The Remembrance Day Ceremony" and it appears to me that on such a sacred occasion that the parents of children should not allow their kids to play around and make noise, as they were doing last Wednesday. When I went and told about 20 kids to shut up and keep quiet, I met with abuse. I never felt more like giving kids a good sound spanking than I did then.

I think our police are very slow in regards keeping kids quiet on so solemn an occasion, and would suggest that the police be given orders to do their bit in keeping kids quiet especially on Remembrance Day ceremony.

GEORGE EASTERBROOK.
818 Queens Ave.

IN APPRECIATION

The Remembrance Day Committee would appreciate it if you would publish this letter of thanks to all those citizens of Greater Victoria who so willingly gave their time and efforts to make this year's Poppy Day, November 7, a success.

We regret that the weather was so inclement for the taggers. Nevertheless, the results were very gratifying and we would like, through the medium of your paper, to express our appreciation to those who so kindly turned out to assist us.

We would like also to express our thanks to your staff, as well as that of CJVI and CKDA, and to the many merchants and businessmen who bought wreaths and poppies during the campaign.

W. S. OLIVER.
Poppy Day Campaign Manager.

Under the Crust of Germany

BY WALTER LIPPMANN, From Bonn

NOW that the doors have been closed to German unification and withdrawal of the foreign armies, the relations between Bonn and the other Western governments will certainly become very close.

Lippmann

But the relation can never be a simple one. For although the Federal Republic is already a great European power, the partition, the dismemberment, and the continuing occupation put it in an abnormal position. Even though the maintenance of things as they are is for the time being the policy of all concerned, it is impossible to imagine that the partition of Germany can last forever.

For this reason the current relations between West Germany and Western Europe, and the various projects and arrangements, are in their very essence provisional and tentative. They cannot be taken for granted as if they were the permanent structure of Europe. They require constant vigilance, effort, persistent tolerance and understanding, and much ingenuity to make out of what is so provisional something that will be good and durable.

SURFACE IMPRESSIONS

A casual American visitor to Germany can only too easily acquire a false complacency. The German material recovery since the war is brilliant.

The new parliament contains no revolutionary or irreconcilable party. There is no evidence now of important popular discontent with the regime. The Communists are negligible and the neo-Nazis, who would be the leaders of German disaffection, are for the time being fairly quiescent and without a large mass following.

Those who have reason to know agree that the internal situation is not likely to change as long as the industrial boom continues. While the boom lasts, the mass of the people are preoccupied with restoring their private lives, which were shattered by Nazism and the war.

It is, I believe, fair to say that the post-war Germany that the West admires and trusts is still like a fairly thin crust over a fluid mass. The leaders and policy makers inside and outside the government are an elite minority of men who withstood Nazism and yet survived it. They now have the authority and the prestige of government. But they do not have them unconditionally.

NO INSTINCTIVE FOLLOWING

They have revived a prostrate country and they have made powerful friends abroad for what was an outlawed country. But it would be superficial to suppose, and no serious German I have spoken to does suppose, that they have acquired the kind of instinctive and habitual following which the army enjoyed for some two centuries.

Down under the crust of what one might call the European and democratic elite, there are still the cadres of the old Officer Corps and of the Nazi party. Virtually all the men from thirty-five to fifty years of age who will now become the leaders of Germany, started or made their careers under Hitler, and at least with the consent of his regime.

Those from twenty-five to thirty-five years of age were educated and indoctrinated under Hitler. They are now supporting the new order and are taking their direction from the new elite who run it. But who is convinced, who is fully converted, who is conforming and who merely acquiesces, no one can say. No serious German believes that what is well enough in this time of boom and so soon after the shock of war could be counted upon in time of adversity.

It is this condition of things which accounts for the passion, and the overtone of almost desperate insistence, with which Adenauer and his intimate collaborators plead for the European Army and for European integration. They believe that this is the only way in which the German nation can be kept surely within a democratic order if hard times return.

MARKED for ✓ READING

LUCKY PEOPLE

I am one of those lucky people who manage to earn a reasonable living doing work which they thoroughly enjoy—it's work which, had I private means, I'd be happy to do for nothing, so as you can imagine, I find it full of interest. I am not one of those who spend their lives hoping they'll be left a fortune and they can then tell their boss exactly what they think of him.

—Ian Gilmour, organizing secretary for Scottish activities of the English-Speaking Union of the Commonwealth.

ON THE TIMES

By ART STOTT

Age of the Amoeba

WHEN George Orwell wrote his "1984" he preserved some measure of hope almost to the end. The central character was opposed to the dictatorship of "Big Brother," resented the concept of constant surveillance and sustained as long as possible some flickering spark of individuality.

Stott

The book was one of those chummy little numbers that sends you cuddling up to an iceberg to keep warm, or out to the graveyard looking for a few cadavers to join you in a jolly evening.

Now, according to a review by Leo R. Muray, European correspondent for the Manchester Guardian and other English papers, a German, Herr Robert Jungk, has wrapped up another book containing all the sensuous warmth and human appeal of an electronic brain.

The volume is called "The Future Has Already Begun" and, by the review, it seems to place the Americans in the ogre's role of world dominators.

A quote from Mr. Muray indicates the theme:

"The new totalitarian America is growing up fast around oil refineries, atom plants and restricted military areas in the south, southwest and west. The individualist ideal of the pioneer is being replaced by that of collective effort and discipline. The pioneer of today is a cog. The very methods employed to control nature are applied to him. And he is thrown away like any other tool that has done its job. The new ideal is that of the dependable, easily-controlled Mr. Average."

CHILLY

As you dip into Muray's description of the future that has already begun, you find chills running up and down your back, setting the hair at the base of your neck on end. The magnificent machines run the affairs of humanity. All that is required of man is obedience.

You find yourself wondering how far you can take present-day materialism as a guide of future developments. You think over the "essentials" of today's living, new cars, television, gadgets—anything, it seems, that will not only reduce physical but mental effort.

You begin to worry about the surface appreciations — the inclination to reduce humor to the wisecrack, the search for a ready-made formula to apply to life, the uneasiness held by so many people over nonconformity, the trend to let somebody else work out the solutions for you.

You recall comments of Dr. Bernard Iddings Bell to the effect that modern man assumes comfort to be indispensible. You start to look at your toes to see if they are losing their usefulness because you spend so much time traveling in a car. Years ago you were told that certain physical features would change because of non-use. And you can't help worrying that the same thing happens to brains.

You're seized with a fantastic nightmare of machine rooms where special, complicated equipment does your thinking, guides your emotions, reminds you when to change your socks, when to spank your children, and then does these things for you.

You remember the facetious remark made to a forester that he was in a dead business, that wood was out of date, that the time was coming when even trees would be made of plastic, which in turn would be made from other plastic.

You're carried away with the thought that the future that has already begun is going to dehumanize humanity—and there are one or two points in recent history that seem to lend support to that view.

NOT EVEN A COG

Soon you may be not even a cog. You won't have that sturdiness of form. You'll just be an improperly set lump of jelly. What a future!

Oh happy day! The Age of the Amoeba descends. The spirit is a contractile vacuole. Humanity feeds and breeds. Life becomes the sickening end of a Roman feast with soured wine and mechanical dancing girls moving to the impulse of a photo-electric cell.

YOUR HEALTH

By DR. WALTER C. ALVAREZ

Thousand Emergency Calls

Dr. Alvarez is Emeritus Consultant in Medicine, Mayo Clinic, and Emeritus Professor of Medicine, Mayo Foundation

Of late there has been so much argument as to how many of the demands made on busy physicians to go out and call on a patient in his home are justifiable that a while ago three doctors, Drs. William T. Couter, Alvin T. Held, and Charles L. York, of Decatur, Illinois, started keeping records to see what disease they found when they were called to someone's home. Did it seem to them that the visit was necessary at the time, or could the patient have waited a bit and perhaps called later at the doctor's office.

Alvarez

The analysis of their experiences was published recently in the Journal of the American Medical Association. First, the doctors noticed that in just two-thirds of the calls the patient was a woman. Six hundred and thirty-six of the visits were made during the day, between 7 a.m. and 6 p.m.; 206 were made during supper time, from 6 p.m. to 8 p.m.; 111 were made in the evening, from 8 p.m. till midnight; and 47 were made after midnight.

Taking first for analysis the 47 calls made after midnight, it was noted that in 15 cases the patient needed to be seen right away, and in another case the patient should have been seen within 12 hours. In 27 cases the illness was not such as needed urgent treatment, and the patient could easily have waited until the following morning. The other four patients really shouldn't have bothered the doctor in the middle of the night.

VARIED AILMENTS

Among the persons who were really ill, the diagnoses made were appendicitis, great anxiety, asthma, backache, bronchietasis, cancer of the lung, cirrohis of the liver, a stroke, gallstone colic, a sore vertebra, congestive heart failure, a coronary heart attack, a painful menstrual period, a bad nosebleed, an upset stomach, hysteria, some broken ribs, influenza, migraine, pneumonia, pleurisy, a kidney stone, tonsilitis, and a urinary tract infection.

The doctors concluded that in 62.2 per cent of all the cases the patient's illness was not urgent; he or she could have waited and gone to the doctor's office. A few patients called the doctor to their home just because it was not easy for them to go to the doctor's office. There were 25 per cent of the total group who could easily have gone to the doctor's office instead of calling him out to the house.

An analysis of all the visits showed that the commonest troubles were respiratory, and consisted of colds, influenza, tonsillitis, bronchitis and pneumonia. There were, also, cases of upset stomach, anxiety states, heart failure, acute back pain, urinary tract infections, coronary heart disease, gallstone attacks, strokes, and attacks of asthma.

There were four cases in which the patient died before the doctor could get to him; but each time the telephone summons was so urgent that the call was answered within 15 minutes. The impression gained was that many patients now add to the doctor's burden by calling him to the house when they could just as well go to his office.

To those people who feel like sitting right down and writing me an abusive letter, I would suggest that they stop a minute and note that I did not write the article; I am just quoting the Decatur doctors.

Incidentally, it often amuses me to get a letter from some person who, after reading a column of mine, sat right down and wrote me a blistering letter. What I like is that, after getting the scolding off his or her chest, he or she feels so much better than he or she says, "well, really, I guess you are a nice fellow, and I am sure you meant well, and maybe you are right, and anyway, I love your column, and do keeping writing it!"

It makes me think of the farmer out west who, around 1900, is said to have bought a Ford which was shipped out to him in a big box. When, on unpacking the box he could not find the crank, he sat down and wrote Mr. Ford a red-hot letter, asking him what sort of a business man he thought he was. Then, at the bottom of the sheet, he added, "P.S. Excuse; I find the crank."

TELESCOPIC LENSES

According to a note in the Journal of the American Medical Association, telescopic lenses have long been used to improve very defective vision. The magnification can be made from two to eight times for close reading. Such glasses are useless if the visual spot in the back of the eye is seriously injured. Then the person will see poorly no matter what type of glasses are made for him.

Unfortunately, with telescopic glasses of high power, the field of vision is so small that reading is difficult.

ABOUT LETTERS

Because during November I'll be the guest of the doctors in Hawaii, I beg that you good people do not write me for a month. And when you start writing again, please ask only one or two brief questions.

Please do not ask me for diagnosis and treatment. I must not try guessing. And, once again, I must remind you that I cannot reply to letters unless they are accompanied by a self-addressed, stamped envelope.

WEATHER SYNOPSIS

VICTORIA'S SUNSHINE RECORD TO DATE, 1953—1,856.7 HOURS

SYNOPSIS—A small but intense storm centred in Oregon spread rain along the coast from Vancouver to California during the night. The rain and snow was moving into the interior this morning and decreasing cloudiness is expected over the lower mainland. In the northern and central parts of the province the weather is fairly settled and a little colder. All of B.C. will be cool and partly cloudy Tuesday.

DOMINION PUBLIC WEATHER OFFICE 9 A.M. FORECASTS

Forecasts valid until midnight Tuesday.

VICTORIA—A few cloudy periods tonight and Tuesday. A little colder. Winds westerly 15 this evening. Low-high tomorrow, 40 and 50.

WEST COAST—Variable cloudiness and a few showers Tuesday. Little change in temperature. Light northwest winds. Low-high tomorrow at Estevan Point, 38 and 48.

GEORGIA STRAIT—Cloudy tonight and Tuesday with sunny periods Tuesday afternoon. A little colder. Winds light northwest this evening. Low-high tomorrow at Nanaimo, 38 and 48.

VANCOUVER—Cloudy tonight and Tuesday with sunny periods Tuesday afternoon. A little colder. Low-high tomorrow at Vancouver airport, 38 and 48.

TEMPERATURES

	Min.	Max.	Precip.
St. John's	36	37	.19
Halifax	40	43	.01
Montreal	32	52	--
Toronto	32	62	--
Winnipeg	44	51	--
Regina	34	63	--
Saskatoon	31	59	--
Lethbridge	35	55	--
Calgary	27	49	--
Edmonton	31	52	--
Kamloops	27	56	--
Penticton	32	58	--
Vancouver	43	55	.35
VICTORIA	41	54	.23
Kimberley	32	51	.03
Prince Rupert	36	45	.94
Prince George	26	48	.04
Port St. John	36	44	--
Seattle	42	50	.26
Portland	46	55	1.02
Chicago	45	71	
San Francisco	48	63	.15
Los Angeles	55	74	--
New York	49	62	
Whitehorse	19	24	.01
Ottawa	34	52	
New Westminster	40	56	.33

SUNRISE, SUNSET TUESDAY
Sunrise 7.25 Sunset 16.22

TIDES AT VICTORIA
(Pacific Standard Time)

	Time H.M.	Ht. Ft.	Time H.M.	Ht. Ft.	Time H.M.	Ht. Ft.	Time H.M.	Ht. Ft.
15	2.44	1.2	10.45	9.1	17.47	6.5	21.27	6.8
16	3.33	5.1	10.55	9.3	18.04	5.3	23.37	6.7
17	4.25	6.2	11.17	9.7	18.38	3.9		
18	3.34	7.2	5.25	7.1	11.44	10.1	19.18	2.6
19	4.50	8.0	6.28	7.9	12.12	10.4	19.58	1.8
20	5.42	8.7	7.24	8.5	12.37	10.5	20.40	1.0
23	8.01	9.4	9.54	9.3	13.37	10.1	22.50	1.3
22	7.14	9.4	9.04	9.2	13.18	10.4	22.05	0.9
21	6.27	9.1	8.15	9.0	13.00	10.6	21.22	0.8
24	8.46	9.4	10.54	9.2	13.59	9.6	23.35	1.9
25	9.22	9.3	12.00	9.0	14.15	9.1		
26	0.22	2.6	9.50	9.2				

TIDES AT POINT ATKINSON
(Pacific Standard Time)

	Time H.M.	Ht. Ft.	Time H.M.	Ht. Ft.	Time H.M.	Ht. Ft.	Time H.M.	Ht. Ft.
15	5.20	5.9	12.38	14.6	19.34	7.5		
16	0.44	10.9	6.32	7.1	13.11	14.8	20.14	5.7
17	2.19	11.8	7.41	8.3	13.43	14.9	20.52	4.0
18	3.36	12.9	8.45	9.3	14.16	15.0	21.34	2.5
19	4.42	14.0	9.45	10.2	14.50	15.0	22.15	1.3
20	5.40	14.9	10.40	10.9	15.27	14.9	22.57	0.6
21	6.34	15.6	11.33	11.3	16.07	14.5	23.41	0.3
22	7.23	15.9	12.26	11.5	16.51	14.1		
23	0.25	0.6	8.10	16.0	13.20	11.5	17.40	13.8
24	1.09	1.2	8.54	15.9	14.16	11.2	18.31	12.7
25	1.52	2.1	9.36	15.5	15.22	10.8	19.28	11.8
26	2.38	3.3	10.20	15.1	16.42	10.1	20.36	11.0

SAANICH INLET
To determine tides in Saanich inlet area: For higher high water, deduct 14 minutes; for lower low water, deduct 38 minutes; for half-tides (those other than highest and lowest) deduct 32 minutes.

COWICHAN BAY
To determine tides in Cowichan Bay area: For higher high tides, deduct 16 minutes; for lower low water, deduct 38 minutes; for half-tides, deduct 33 minutes.

B.C. Pulp, Paper Workers to Vote On New Contract

VANCOUVER (BUP) — Voting is scheduled to start this week on a two-year contract for some 5,000 pulp and paper workers in the province.

The contract was hammered out last week after the men at nine mills voted to go on strike to back up their wage demands. The contract calls for a retroactive five cent an hour wage increase and further increases of two cents later this year and in May of 1954.

Union spokesmen said the ballots would be counted November 25.

PRAIRIE ROUND-UP

Winnipeg Hold-Up Men Truck Away $5,000 in 300-Lb. Safe

WINNIPEG (CP)—Two men held up the night clerk at the Curtis Hotel in suburban East Kildonan early today and escaped with a 300-pound safe containing more than $5,000 in cash. They also took more than $100 from the desk cash register.

The pair dragged the safe from the manager's office, out the back door and into a waiting vehicle.

Night clerk Alex Nelson, 40, said he was working at the desk when he heard a knock at the locked front door of the hotel. As he opened the door, Nelson said he was grabbed and a gun poked in his back.

After rifling the cash register, the two thugs tied Nelson's hands and feet, then dragged the safe from the premises.

The method used by the thieves was almost identical to the first time the hotel was robbed shortly after it opened in July, 1951.

FLY IN IRON LUNGS

BOSTON (AP) — A dozen iron lungs were sped to Edmonton by two RCAF planes during the night for use in a polio outbreak.

The C-119 planes left Logan airport, Boston, Sunday night and were scheduled to arrive in Edmonton early today after a fuel stop in Montreal.

WARM ON PRAIRIES

WINNIPEG (BUP) — November weather records tumbled today as the prairies basked in temperatures between 20 and 30 degrees higher than the seasonal normal.

Brisk westerly winds fanned balmy air in from the Pacific, and the band of pleasant weather was sweeping down to the Lakehead.

Moose Jaw and Estevan in southern Saskatchewan were the hottest points on the plains Sunday, both registering temperatures of 65. Regina had a new record high of 63 and Yorkton, Sask., recorded 61 degrees, to beat the old mark of 42 set in 1948.

The mid-November heat wave struck as far north as The Pas, Man., where an all-time high of 55 for this time of year was recorded.

The same weather pattern gave most of Manitoba its warmest mid-November in history, although Winnipeg's reading of 60 was one degree below the record high for this time of year.

WARM WEATHER BLAMED

WINNIPEG (BUP) — The Manitoba health department today blamed abnormally warm November weather for the 1953 polio epidemic which had been expected to end more than a month ago.

Three new Manitoba polio cases were reported, two of them in Winnipeg. They boosted the province's 1953 toll to 2,267 cases, with 82 deaths.

Alberta reported 47 new cases during the past week, most of them in the Edmonton area. They raised the toll for this year to 1,159 cases and 80 fatalities.

NEED NEW MARKETS

REGINA, Sask. (BUP)—The Saskatchewan wheat pool today urged the federal government to open trade negotiations with all countries in the world where there were potential markets for Canadian agricultural products.

The proposal was coupled with a suggestion that trade pacts be signed with nations which would provide for Canada's acceptance of soft currencies against unfavorable trade balances.

The resolution, adopted at the close of the wheat pool's 10-day annual meeting, warned that increased production would lead to further surpluses unless there was an immediate expansion of agricultural markets or new ones opened.

Mapledell Towed Back To Vancouver Port

VANCOUVER (CP)—The 10,000-ton Canadian Pacific Steamships freighter Mapledell was towed back to port here Sunday after burning out a bearing.

The Mapledell spent Saturday night anchored outside the harbor, then called for tugs. Bound for Seattle and the Orient, she is expected to sail Tuesday.

The Mapledell is sister ship to the Maplecove, object of a high-seas drama last Christmas when she was towed here after breaking her rudder 800 miles at sea.

ON SUNDAY, TOO

NEW YORK (UP) — Three armed men walked into a Queens, N.Y., bar and grill Sunday, tied up a porter, leisurely mixed themselves a round of drinks and then left with $4,000 in cash and 21 cases of liquor valued at $2,500.

ISLAND DIGEST

DUNCAN—Vancouver Island Dairymen's Association has reappointed Henry G. Robinson, Victoria, as secretary for the coming year.

Election of Jack Shaneman, Duncan, as president was announced earlier.

C. G. Bulman is vice-president and area president are A. G. Lambrick, Victoria; A. Stevenson, Duncan, and Allan Galloway, Nanaimo.

★ ★ ★

NANAIMO — Representatives of fire-fighting districts in this area have elected Colin McArthur, Nanaimo fire chief, as civil defense fire chief.

He will be responsible for the organization and training of volunteer crews, and will advise on the purchase of required equipment.

★ ★ ★

PORT ALBERNI — Orange Lodge will support the Elks' Club men's bazaar, in aid of Dorothy Stevens, with a donation of a huge food hamper to be used as a door prize.

The Elks are raising money to pay for treatment of the little girl following infliction of severe burns in an accident some weeks ago.

★ ★ ★

LADYSMITH — More than $7,500 has been donated toward the $100,000 objective of Ladysmith and District Hospital Foundation for the construction of a new $300,000 hospital.

The foundation, and provincial and federal governments, will each bear one-third of the cost of the building, to have from 35 to 40 beds.

★ ★ ★

PORT ALBERNI — Lower than average demand for Douglas fir plywood has resulted in curtailment of production at Vancouver and Port Alberni plywood mills, MacMillan & Bloedel Ltd. has announced.

Delay in selling the 1953 wheat crop to Great Britain has caused the lack of buying in the prairie provinces, the company said. About 500 employees are affected by the reduction.

★ ★ ★

LAKE COWICHAN — Local PTA has appointed a committee to investigate traffic regulations and motoring hazards in the district. Members are Mrs. J. H. Maunsell, Mrs. R. Lang, Mrs. L. Sumner, Mrs. E. Heycock, and L. J. Plater.

TV — TV — TV — TV — TV — TV

TRADE VALUES

17" Westinghouse Table Model, new picture tube $165

17" Westinghouse Console, new picture tube $285

17" RCA Table Model, as new $225

Aerial Kits for above sets $49.50

Coast Electronics Ltd.
1407 Store Street E 3544

TV — TV — TV — TV — TV — TV

DON'T WAIT TOO LONG!

WHAT'S TOO LONG?
A single day's additional delay might be! The best plan — if your roof needs replacement or repair — is to call us in right away. Don't risk the damage that a bad leak could cause. Our roofing estimate includes highest quality materials and workmanship—economically!

Victoria Roofing AND INSULATION CO.
848 Fort St. B 2331
Sole Applicator for ACE-TEX WEATHERBOND SHINGLES

ATTENTION

Bona Fide Used Car Buyers

OLSON MOTORS AT 1036 and 1060 YATES are offering their entire stock of 75 "Certified" used cars. These cars must be sold at once to make room for the rush of trade-ins on the new 1954 PLYMOUTH and CHRYSLER CARS.

This stock of certified used cars is priced to sell at figures you cannot refuse. We further guarantee that no taxis or U-drives will be offered.

This is a genuine sale and we assure you that if you are a bona fide buyer you will drive away in a "Certified" OLSON MOTORS CAR. These cars must be sold regardless of cost.

You can't afford to miss this sale.

TWO LOCATIONS
1036 YATES 1060
Shop Under 30,000 Watts of Daylight Till 10 p.m.

FLASH
Bargain prices on limited number of brand new 1953 PLYMOUTH CARS

OLSON MOTORS LTD.
1036 YATES 1060
G1144 G1147
Your Local Chrysler, Plymouth Dealer

SOCIAL CREDIT REDUCES TAXES

HON. E. M. GUNDERSON C.A.,
MINISTER OF FINANCE

REDUCTION OF CONSUMER TAXES IN THE FIRST SIXTEEN MONTHS OF SOCIAL CREDIT GOVERNMENT HAS RESULTED IN SAVINGS FOR OUR PEOPLE OF OVER $3,000,000.00 PER YEAR.

YOUR SOCIAL CREDIT GOVERNMENT

REDUCED
SALES TAX ON MEALS
CAR LICENSE FEES
HOSPITAL INSURANCE PREMIUMS

Yes, your Social Credit Government is a people's government, do not be misled by the false propaganda of the powerful self-interested lobbies of political machines.

Your Social Credit Government is a free enterprise government, securing the benefits of free enterprise for all of our people.

ON NOVEMBER 24 - - - VOTE GUNDERSON X

SAFEWAY'S GREAT STORE MAN

This is Store Manager's Week at Safeway. To better acquaint our many customers with the Store Manager near your home we are introducing to you the Store Manager in your area.

Knowing your needs as he does, he has endeavoured to select items which will give you the best possible value for your food budget dollar.

He cordially invites you to come in and meet him personally and suggests that you take full advantage of the savings that will be offered in all sections of the store.

★ **FANCY PEAS** Sugar Belle, blended, 15-oz. cans ..... **4 for 75c**

★ **PEACHES** Taste Tells, Choice, halves, 15-oz. cans ..... **4 for 69c**

★ **MIXED PEEL** Woodlands, cut, 16-oz. packages ..... **3 for 95c**

★ **ORANGE JUICE** Highway, fancy, sweet, 48-oz. cans ..... **2 for 75c**

★ **WIENERS and BEANS** 15-oz. cans Burns, **2 for 55c**

Remember:

Safeway prices are UNIFORMLY the same in every store where this advertisement is effective . . . you can be sure of UNIFORM LOW PRICES every day in the week at your neighborhood SAFEWAY.

E. V. CADILAC,
Location No. 34
707 Fort Street

A. ROMANO
Location No. 87
1625 Fort Street

Cheese	Kraft, Velveeta, 2-lb. pkg.	$1 12	**Prunes**	Rosetta, large, 32-oz. Cello pkg.	53c
Margarine	Swift's, Allsweet, 1-lb. pkgs.	2 for 77c	**Licorice**	Allsorts, Tower's, 12-oz. Cello pkg.	21c
Syrup	Nalley's, Lumberjack, 32-oz. btl.	49c	**Molasses**	Crosby, Gold Star, 2-lb. tin	28c
Soda Crackers	Christie's, plain or salted, 32-oz. pkg.	59c	**Custard**	Bird's, powder, 11½-oz. tin	35c
Tomato Catsup	Red Hill, 13-oz. btl.	22c	**Pancake Flour**	Aunt Jemima, 20-oz. pkg.	23c

SHORTENING

Snowflake, 1-lb. carton ..... **2 for 45c**

CHEESE

Berkshire, Cheddar

Mild, lb. ..... **49c** Medium, lb. **56c**

Sharp, lb. **69c**

AUSTRALIAN FOODS WEEK

NOV. 16-21

This week Canada Safeway offers a fine selection of Australian foods, which are noted for their excellent flavor and fine quality. Check the selection below for your favorites.

Fruit Cake	Australian, dark, 1½ lbs.	85c
Pineapple	Australian, sliced, 20-oz. can	31c
Corned Beef Loaf	Boston, Australian, 12-oz. can	29c
Spiced Beef	Mayfair, Australian, 12-oz. can	25c
Currants	Australian, washed, 16-oz. Cello pkg.	23c
Raisins	Australian, Seedless, 2-lb. bag	39c

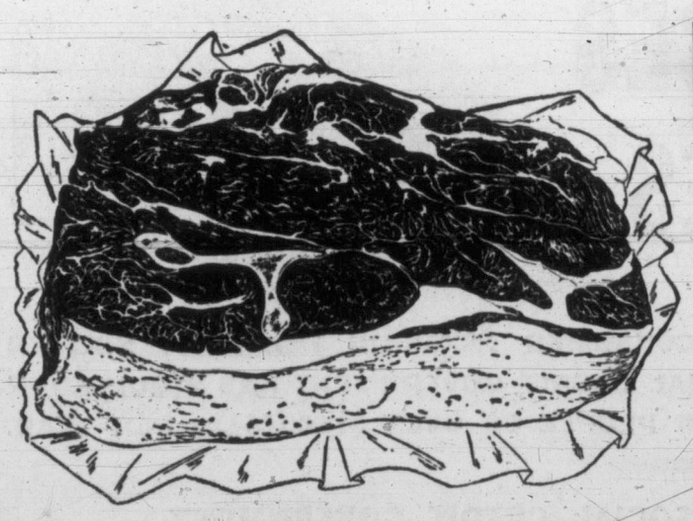

BLADE CHUCK ROAST BEEF

BLADE BONE REMOVED

Red and Blue Brand ..... **Lb. 45c**

"Trimmed waste-free before weighing"

★ **Lamb Frontquarter** Whole or half. **lb. 42c**

★ **Lamb Liver** Sliced ..... **lb. 20c**

★ **Brisket Beef** Boned and rolled, Red and Blue Brand ..... **lb. 45c**

Short Ribs Beef	For braising, Red and Blue Brand, lb.	29c
Breast of Lamb	For stewing, lb.	29c
Beef Tongues	lb.	39c
English Brawn	Sliced, ¼ lb.	25c
Finnan Haddie	Eastern, lb.	45c
Side Bacon	Swift's, Eversweet, sliced, rindless, ½ lb.	45c
Lamb Loin Roast or Chops	Tenderloin end, lb.	93c

EMPRESS PURE

Strawberry Jam

Made from the finest berries obtainable.

48-fl. oz. tin **99c**

David's Biscuits

Coco Sandwich, Coco Fingers, Maple Leaf Sandwich, Black and White, Parisien, Vanilla Wafers, Coco Grille, Marshmallow, Cocoanut Bars, Marshmallow Drops, Modern, Rex, Strawberry Tarts.

Full 16-oz. Cello pkg. **39c**

All your Christmas cake ingredients are available at your neighborhood Safeway . . .

PRICES EFFECTIVE NOVEMBER 17th Through 21st

SAFEWAY

WE RESERVE THE RIGHT TO LIMIT QUANTITIES

CANADA SAFEWAY LIMITED

AGERS' SALE!

Prices effective **NOVEMBER 17th Through 21st**

AIRWAY COFFEE

If you're enamored of mellow coffee flavor, select Airway . . .

16-oz. pkg. 96c 3-lb. bag $2.84

NOB HILL COFFEE

If you're devoted to flavor that matches aroma, take Nob Hill.

16-oz. pkg. 98c 2-lb. bag $1.93

EDWARDS COFFEE

If you're fond of a really rich coffee, choose Edwards.

Drip or regular grind, 16-oz. vacuum-packed can $1.02

Canned Fruits

Pears	Harper House, Fancy, Bartlett, 15-oz. can	24c
Blueberries	Miss Canada, Choice, 15-oz. can	29c
Fruit Cocktail	Hunt's, Choice, 15-oz. can	25c
Libby's Sections	Orange and Grapefruit, 20-oz. can	30c

Canned Vegetables

Green Beans	Gardenside, standard, cut, 15-oz. cans	2 for 29c
Tomatoes	Gardenside, standard, 20-oz. cans	2 for 41c
Spinach	Emerald Bay, fancy, 15-oz. can	14c
Asparagus Tips	Penthouse, fancy, green, 20-oz. can	42c

Breakfast Foods

All Bran	Kellogg's, 16-oz. pkg.	26c
Shredded Wheat	Nabisco, 12-oz. pkgs.	2 for 33c
Cereal	Sunny Boy, 2-lb. pkg.	26c

Cake Mixes

Tea Biscuit Mix	Mrs. Fleming, 24-oz. pkg.	27c
Angel Food	Robin Hood, 14-oz. pkg.	63c
Cake Mix	Little Dipper, Chocolate, Ginger, Spice, pkg.	29c
Bread Mix	Wild Rose, White or Whole Wheat, 3-lb. bag	42c

Canned Juices

Grapefruit Juice	Townhouse, natural or sweet, 20-oz. cans	2 for 33c
Vegetable Juices	V-8 Cocktail, 15-oz. cans	2 for 29c
Lemon Juice	Sunkist, 6-oz. cans	2 for 29c
Pineapple Juice	Doles', Hawaiian, 48-oz. can	32c
Tomato Juice	Sunny Dawn, fancy, 20-oz. can	16c

Miscellaneous Items

Brylcream	Large tube	62c
Pumpkin	Aylmer, fancy, 20-oz. cans	2 for 37c
Hand Lotion	Jergens, 6-oz. btl.	59c
Shampoo	Lustre-Creame, large	59c
Onion Soup	Wyler's, dehydrated, 1¼-oz. pkg.	2 for 29c

Household Items

Soap Pads	S.O.S., pkg. of 10 pads	25c
Soap Powder	Oxydol, Rinso, giant pkg.	69c
Napkins	Nook Naps, packages of 70s	2 for 37c
Wax Paper	Hand-e-Wrap, 100-foot roll	33c
Cleanser	Old Dutch, tins	2 for 29c

A. OCKWELL
Location No. 81
1809 Douglas Street

J. FIDLER
Location No. 84
2253 Oak Bay Avenue

A. GOLDIE
Location No. 86
301 Menzies Street

A. WILSON
Location No. 89
506 Esquimalt Road

FANCY BREADS SILHOUETTE or RAISIN

Fresh Daily

16-oz. wrapped loaf 19c

APPLE JUICE

Sun-Rype, Clear, Blue Label, 48-oz. can 36c

CAKE MIX

Brodies, 3X, Chocolate, White and Combination, 20-oz. pkg. 36c

HONEY

Altasweet, No. 1, pure white, 2-lb. ctn. 49c

VIENNA WAFERS

16-oz. pkg. 37c

SWEET MIXED PICKLES

Old Towne, 16-oz. jar 29c

TUNA FISH

E. A. C. Light, solid, in oil, 7-oz. can 31c

PEANUT BUTTER

Beverly, 27-oz. tin 39c

MARMALADE

Empress, Orange, Seville, 48-fl. oz. tin 67c

W. K. CORN

Country Home, fancy, 14-oz. can 18c

Baking Needs

All your Christmas cake ingredients are available at your neighborhood Safeway.

Cherries	Solitaire, Red Glace, 8-oz. pkg.	29c
Pineapple Rings	Woodlands, Glace, pkg.	9c
Fruit Cake Mix	Woodlands, 16-oz. pkg.	36c
Coconut	Tropic Isle, sweet, long threat, 8-oz. pkt.	24c
Chocolate Chipits	Van Kirks, 6-oz. Cello pkg.	29c
Baking Powder	Magic, 16-oz. can	34c
Almonds	California, 8-oz. Cello pkg.	35c
Walnuts	Light pieces, 8-oz. Cello pkg.	42c
Pitted Dates	Monogram, 32-oz. Cello pkg.	41c
Raisins	Blondie, bleached, 15-oz. pkg.	25c

(CLIP THIS COUPON)

25¢ Kitchen Craft Flour Coupon 25¢

SAVE 25c
on a 24-lb. or larger bag of
KITCHEN KRAFT FLOUR
at any SAFEWAY STORE
Coupon expires November 28, 1953

25¢ 25¢

KITCHEN CRAFT FLOUR

Pre-fluffed for finer baking . . . Works wonders with any recipe . . .

24-lb. paper sack with 25c coupon $1.42
24-lb. tea towel sack with 25c coupon $1.60
49-lb. cotton sack with 25c coupon $3.20
24-lb. cotton sack with 25c coupon $1.50

McIntosh Apples

Fancy Quality, the popular all purpose apple, 2 lbs. 21c

Oranges	Sunkist, 252s and 288s, sweet and juicy, lb.	9c
Cabbage	Local, green, firm crisp heads, lb.	7c
Carrots	Local, topped or bunched, washed	2 lbs. 15c
Celery	Imported, tender stalks, lb.	11c
Onions	Cooking, No. 1, well seasoned, lb.	5c
Parsnips	Imported, fine flavor, lb.	17c
Potatoes	Drybelt, Netted Gems, in shopping bag	10 lbs. 39c
Turnips	Local, yellow, lb.	5c
Lemons	Sunkist, juicy, lb.	19c

★ **GRAPES** Tokays, tangy sweet . . . in jumbo clusters lb. 15c

★ **GRAPEFRUIT** Florida, Pinks, an excellent breakfast appetizer 2 lbs. 23c

★ **CAULIFLOWER** serve with cream sauce 2 lbs. 25c

★ **SWEET POTATOES** Imported, serve candied, baked or fried 2 lbs. 29c

SAFEWAY

We Reserve the Right to Limit Quantities

CANADA SAFEWAY LIMITED

Grid Furor Rages

Whitney's Protest Navy Semifinal Win

Navy 6, Oak Bay 5

One of the wildest football games ever seen in Victoria will be replayed tonight in the committee rooms of the Victoria Junior Canadian Football League.

League officials will meet to rule on a protest lodged by Oak Bay Whitneys' coach Don Higgs after Navy defeated Oak Bay 6-5 Saturday in a riotous sudden death semifinal at Heywood Avenue.

Higgs is protesting an official's decision in the fourth quarter that may have prevented the Oak Bay club from turning in a tremendous upset over the undefeated league champion Navy squad which won its seventh straight game.

With the score tied at 5-5 midway through the final quarter, Navy was in possession at mid-field. Navy quarterback Cam McIntyre tossed a pass to end Mike O'Conner who reached for it on the Oak Bay 30. As the ball hit his hands, O'Conner was tackled by Oak Bay's Gary Webster. The ball slithered from O'Conner's hands and Whitney safety-man Barry Caviness gathered it in and streaked to the Navy seven-yard line before he was hauled down.

However, the play was nullified when umpire Johnny Bing ruled pass interference, giving the ball to Navy at the point of the tackle.

Bing had raised his hands to signal interference and referee Bob Webster, unable to see the play, blew the whistle when he saw Bing's hands go up.

"We use the hand signal system and only one whistle," Webster said today. "Although I did not see the actual play as I was watching for roughing of the passer, I saw Bing's hands raised so I immediately blew the whistle.

RULING EXPLAINED

"Bing ruled pass interference because he felt that O'Conner had been tackled in such a way that he had been prevented from getting his hands on the ball."

Oak Bay's protest is that the interference was wrongly called and that the whistle should not have been blown.

It was that call that supplied a bitter ending to a game which had produced a frenzy of excitement for the 1,500 fans.

Oak Bay, winless during the season, were led on offense by stocky fullback Red White and on defense by the sensational line-backing of Leo Kozak.

Oak Bay struck quickly for its major when White, taking a hand-off at mid-field, sliced through right tackle and fought his way to the Navy three before being knocked out of bounds. On the next play White cut around end for the score. Ken Higgs' convert attempt was low and Oak Bay held a 5-0 lead at the half.

Navy's powerful backfield finally started to roll in the third quarter and after being stopped four times inside Whitney's 10-yard line, tied the score when fullback Dave Burck powered over from two yards out. Doug Brown's convert attempt was wide.

WINNING POINT

Climax came when, with the one-minute flag up, Navy pressed into Oak Bay territory. On the last play of the game, Navy tried for a field goal with O'Conner kicking. The kick was low but rolled into the end zone, the ball hit the fence behind the end zone, where it was ruled dead for a single point, giving Navy the victory.

The teams came close to a free-for-all in the second quarter when Oak Bay's Bill Mayzes tackled Navy's Eric Padmore near the sidelines. Padmore slapped Mayzes, who answered with a punch, and both players were tossed out of the game.

Chicago Bears 27, Washington 24.

Gathering of the Grid Clans

Football in general, and the Vancouver Lions in particular, were the topics of discussion Friday when Lions officials feted local football dignitaries and businessmen at a booster luncheon. The wing-ding was thrown to promote interest in the Western Football Union's newest entry and it was decided that a booster club would be formed in Victoria. Seen here examining a Lions membership form are, front row, left to right, Vic Spencer Jr., Lions executive member; Lions president Art Mercer; Seth Halton, Victoria Junior Canadian Football League president, and Ralph Pettersen, league manager. Back row, VJCFL vice-president Norm Lange, VJCFL publicity director Bert Buller, and Annis Stukus, coach and general manager of the Lions.

ESKIMOS ELIMINATED

Jacobs Bomber Star In Sensational Win

Winnipeg 30, Edmonton 24
(Winnipeg Wins Best-of-Three Series 2-1)

EDMONTON (CP)—Indian Jack Jacobs has proved beyond doubt that he has no peer, in western Canada at least, when it comes to breaking up football games with his strong passing arm.

The last dissenters, who claimed Jacobs passed too much, would have to agree after the tall Oklahoman's amazing display Saturday night which led Winnipeg Blue Bombers to an uphill 30-24 victory over Edmonton Eskimos and their first Western Interprovincial Football Union title since 1950.

Jacobs, as usual, filled the air with footballs. After excelling on defense in the opening half of the game, he worked the last 25 minutes as Bomber signal-caller and sprang 22 plays between the time he took over and the stunning dying-minutes climax which assured victory on a pass interception and 100-yard touchdown run. All but two of those plays were passes.

In that brief period Jacobs threw 20 of Winnipeg's 28 passes in the game, made 14 of their 16 completions and accounted for 226 of their 286 yards gained through the air. All this produced three converted touchdowns on passes alone, for half of Bombers' point total.

CROWNING BLOW

While Jacobs revelled in his often full-time defensive role, at which he is a standout, many thought the crowning blow to his prestige was dealt in the opener of the final series against Edmonton when coach George Trafton had Jacobs handle the ball at quarter to run off plays called by Zaleski.

But when Bombers got desperate after going down 12-6 early in the third quarter Saturday, Jacobs was turned loose.

The former Green Bay Packer pitched touchdown passes to halfback Len Meltzer, Canadian end Keith Pearce and former Philadelphia Eagle end Bud Grant, the latter play going 60 yards. Halfback Jerry James got another major on a five-yard line buck.

But the turning point of the game arrived with two minutes to go and the score tied 24-24 after Bombers had closed a 12-point gap in the last quarter. Quarter Claude Arnold passed Eskimos downfield from their own 30 to the Winnipeg 21 and kept passing, both Arnold and freshman coach Darrell Royal neglecting to use powerful punting fullback Rod Pantages to kick for the tie-breaking point.

Dave Skrien, a Minnesota halfback cut adrift before Oct. 1 by Saskatchewan Roughriders, intercepted an Arnold pass on the Winnipeg 10. He scooted up the far sideline with Eskimos vainly trying to catch him. At the Edmonton 50, Skrien lateralled to veteran negro halfback Tom Casey, who romped for the game-winning major with nary a hand being laid on him.

ADMITS FUROR

That was the game. Eskimo strategy on that one will be the subject of postmortems for years to come. Coach Royal himself later admitted his error and said if he had a chance to repeat the play he would have Pantages kick for points.

Eskimos, although badly riddled by key injuries, still resembled the potent club which won first place with ease, eight points ahead of the third-place Bombers.

They beat Bombers in every statistical department. But they could not cope with Jacobs when the chips were down.

MILES STARRY

All-star scatback Rollie Miles took an Arnold pass for one touchdown and passed to Texas end Tom Stolhandske for another, besides helping to account for almost two-thirds of Edmonton's 468 yards rushing and passing. Halfback Billy Vessels from Oklahoma, 13 pounds underweight after a serious back injury, and fullback Normie Kwong scored Edmonton's other two majors on running plays. Tackle Wilbur Snyder of Eskimos and Bud Korchak of Bombers converted all touchdowns.

Bombers now meet Toronto Balmy Beach, Ontario Rugby Football Union champions, in a sudden-death Grey Cup semi-final game in Winnipeg Saturday. It is the first time such a playoff has ever involved western clubs.

San Francisco 21, Cleveland 23.

Los Angeles 24, Chicago Cardinals 24.

Football Scorecard

EDMONTON (CP)—Statistics of the Winnipeg - Edmonton Western Conference final game:

	Winnipeg	Edmonton
First downs	10	19
Yards rushing	43	159
Yards passing	286	309
Passes attempted	28	31
Passes completed	16	19
Passes intercepted by	2	2
Punts	7	3
Average punt	45.3	44.8
Fumbles	1	2
Fumbles lost	1	2
Penalties	2	2
Yards penalized	19	20
Field goals	0	0
Field goals tried	0	1

Bombers Get Huge Ovation

WINNIPEG, Man. (BUP) — The Winnipeg Blue Bombers were heroes wherever they went today after winning the 16th Western Canada Football championship.

Thousands of deliriously happy fans mobbed Stevenson airfield at five o'clock Sunday.

Visibly moved by the ovation from the crowd estimated by police to top 6,000 coach George Trafton and his victorious squad flatly promised to take this year's Grey Cup.

The Bombers first have to hurdle the Toronto Balmy Beach ORFU champions, who play here in a Grey Cup semi-final Saturday.

Trafton, quarterback star Indian Jack Jacobs and Tom Casey, who scored the winning touchdown, were surrounded by cheering, back-slapping fans as soon as they stepped off the plane.

"We really upset Edmonton's applecart and we will go on to take that Grey Cup in Toronto," Trafton said. "Edmonton played a terrific game but we were too hot for them. With the way the team has been playing, Balmy Beach should be easy picking."

Bomber players said they "just couldn't believe we won."

Jacobs, one of the main factors in the Winnipeg victory, said, "It's kind of hard to believe, but we should come out on top in these next two games."

Winnipeg has not won a Grey Cup since 1939 but has sent more teams to the Canadian football finals than any other western club.

COUGARS ON GOAL SPREE; STAMPS HERE TONIGHT

Sam's Prophecy Comes True

Seattle 7, Calgary 5.
New Westminster 3, Calgary 1.
Victoria 6, Seattle 3

That "hat" that Sam Lavitt was talking about is beginning to bulge.

And it wouldn't surprise Sam and the Cougars if it spills over at Memorial Arena tonight, even though Calgary's 10-gallon stetsons will take a lot of filling.

It was before the first prairie trip that the Cougar defenseman prophesied:

"One of these nights we're going to bust loose, and when we do we'll get a hatful."

Sam was bemoaning the fact that early this year the Cougars couldn't put the puck in the net for missing. And it was this lack of scoring punch that was keeping them relegated to the rear echelon in the Western Hockey League flight.

There were indications here Friday that the cats were about—as Sam said—"to bust loose." They pumped five goals by New Westminster's Lucien Dechene, a total surpassed only once previously this year and that at Calgary.

Saturday at Seattle, the handwriting was clearer. The Cougars upped their output, defeating the Bombers, 6-3, to remain within two points of third-place New Westminster Royals who edged Calgary, 3-1.

Also, Colin Kilburn became the first Cougar to get a hat trick this year, scoring three in the Saturday night triumph.

Billy Reay got his fifth marker, a breakaway goal with the Cougars short-handed, to break a 2-2 tie after Kilburn had supplied the 2-0 lead. Kilburn then got his third early in the final period and Ed Dorohoy and Sam Bettio supplied the insurance markers.

Hebenton assisted on Kilburn's three goals for six points in two nights, Kilburn totaling five.

Vic Lofvendahl and Doug Macauley scored for the Bombers, Macauley getting two.

And for tonight's game with Calgary at Memorial Arena the stage should be well set.

The Stamps have been beaten thrice on their second western swing, their latest loss coming at the hands of the Bombers Sunday, 7-5, a victory which pushed the Bombers into fourth place one point ahead of the Cougars.

It was a weird contest in which the Bombers once led 6-0 only to have the Stamps score five goals and threaten to salvage a tie before the Bombers iced it late in the game on a goal by Barton Bradley at 19.25.

Saturday the Stamps, trailing 2-1, scored the tying goal at New Westminster only to have referee Lou Farelli disallow the counter, ruling that Frank Ashworth had kicked the puck in. Gordie Fashoway scored in the open net to consolidate the Royal victory.

The Stamps also lost Fred Hucul. The 22-year-old forward has been recalled by Chicago Black Hawks with whom he played in 1951.

Meanwhile, the league-leading Vancouver Canucks take their amazing record of having suffered only one defeat in 17 games to the prairies this week, risking the mark first at Saskatoon tonight.

Game time at Memorial Arena tonight is 8.30.

VALDES KAYOES NEUHAS

DORTMUND, Germany (AP)—Nino Valdes of Cuba, third-ranking heavyweight, knocked out German Heinz Neuhaus, the European champion, in the fourth round of a scheduled 10-round non-title fight Sunday night.

The bout, which Germans had hoped would project Neuhaus into the international picture, was witnessed by 17,000 in the Westfalenhalle.

Valdes, who weighed 203 pounds for the fight, dominated the brief contest. Neuhaus weighed 205 pounds.

Hogan Leads Tamarisk Golf Invitational

PALM SPRINGS, Calif. (BUP) —Battling Ben Hogan today went into the final round of the second annual $3,500 Tamarisk invitational golf tourney with a two-stroke lead in the 54-hole open event.

The quiet Texan overcame a one-stroke deficit Sunday and matched his first-day score of 68. Bud Holscher, a San Diego sailor, the leader in the first round with a 67, dropped to third with a par 72.

Second with a 71-67—138 was Marty Furgol, of Lemont, Ill.

But in the pro-amateur half of the two-day event, professional Ellsworth Vines and his team of three amatures were first with a two-day total of 112.

Hogan's squad was four strokes behind in a three-way tie for fourth place.

Little League Soccer Results

Little League soccer results Saturday follow:

NINE AND UNDER

Meadow Park Quakers 0, Central Bombers 2.
Meadow Park Tigers 0, Central Canucks 0.
Bullen Cougars 3, Hampton Eskimos 0.
Bullen Bruins 1, Reynolds Lions 0.
Oak Bay Whites 0, Reynolds Beavers 1.
Oak Bay Black 0, Oak Bay Golds 0.
Lansdowne Huskies 0, Hampton Hawks 0.
Lansdowne Eagles 3, Oak Bay Browns 0.

10 TO 12 YEARS

Central Park Thistles 2, Meadow Park Albions 0.
Central Park Rangers 0, Meadow Park Wanderers 0.
Hampton Hotspurs 0, Bullen Wolves 0.
Reynolds Rovers 2, Bullen United 2.
Reynolds Derby 3, Oak Bay Blue 0.
Oak Bay Green 2, Oak Bay Red 2.
Oak Bay Yellow 1, Lansdowne Villa 0.

Uplands Golf

Frank Scroggs, Reg Elliott and E. H. Williams will be eating turkey this week, thanks to their golfing skills.

In the monthly medal turkey round at Uplands Golf Club Sunday Williams fired an 83-17—66 and Elliott a 77-11—66 to win turkeys in the low gross department.

Scroggs shot a 74 to win the low gross section, coming up with a hot 32 on the back nine when he birdied five consecutive holes.

Bruins Hard Hit; Wings Win Pair

Two Players Suffer Broken Legs

SUNDAY
Detroit 4, New York 1
Montreal 2, Chicago 2
Toronto 1, Boston 1

SATURDAY
Detroit 3, New York 2
Montreal 2, Chicago 3
Toronto 2, Boston 0

Is there a doctor in the house? There was and he was much in demand after a rugged week-end in the National Hockey League.

Two fractured legs in Toronto Saturday night. Hypertension running rampant in Montreal.

The six clubs engaged in a half-dozen skirmishes.

Detroit Red Wings emerged with two wins over New York Rangers: 3-2 in New York Saturday and 4-1 in Detroit Sunday.

Chicago Black Hawks defeated Montreal Canadiens 3-2 in Montreal Saturday and gained a 2-2 deadlock with the Habs in Chicago Sunday.

Toronto Maple Leafs blanked Boston Bruins 2-0 in Toronto Saturday and tied the Bruins 1-1 in Boston Sunday.

DISASTER FOR BRUINS

The Toronto-Boston series was a manpower disaster for Bruins' coach Lynn Patrick. Veteran defenceman Bill Quackenbush suffered a fracture above the right ankle when he slammed into the boards after being checked by Toronto's Sid Smith in the second period. In the third, leftwinger Real Chevrefils broke his right leg just below the knee when he skated into Toronto defenceman Fern Flaman. Hospital officials say both players are in good condition but will be laid up for at least two months.

STEWART TIES GAME

Sunday night, Ron Stewart gave the Leafs their tying goal eight minutes after veteran Porky Dumart put the Bruins ahead early in the third period.

The Leafs remained in second place along with Detroit. They are two points behind the leading Canadiens. The Bruins are in fourth spot, three points behind Toronto and Detroit.

In New York 13,782 fans, the largest crowd of the season, packed Madison Square Garden to see the Red Wings score three goals in the third period to defeat New York 3-2. The scorers were Glen Skov, Vic Stasiuk and Metro Prystai. Wally Hergesheimer and rookie Camille Henry scored for the Broadway Blues.

SIXTH OF SEASON

Sunday, Gordie Howe and Red Kelly scored their sixth goal of the season to lead the second Detroit week-end victory. Johnny Wilson and rookie Bill Dineen scored the others.

The 14,412 fans in Montreal's Forum weren't happy with their Canadiens Saturday night. They clapped for action several times.

Four Teams Tied In AHL Scramble

Four of the six teams in the American Hockey League today were tied for second place, seven points back of pace-setting Buffalo.

Providence posted a 5-2 victory over last-place Syrcase in the only league action Sunday night to move alongside Cleveland, Hershey and Pittsburgh in the battle for the runner-up position.

TURPIN MARRIED

WELLINGTON, Eng. (AP) —Randy Turpin, 25, British middleweight boxing champion, and Gwyneth Price, 27, daughter of a Welsh farmer, were married Sunday.

It was Turpin's second marriage and Miss Price's first. Turpin's first wife divorced him five months ago.

BARNES SCORES BOTH GOALS

Esquimalt Booters Blank Courtenay Side

Esquimalt 2, Courtenay 0

Two first-half goals by Ken Barnes gave Esquimalt a 2-0 exhibition soccer victory over Courtenay Riverside hotel here Sunday.

First of a home-and-home series in aid of the injured players' fund of teams' respective leagues, the contest indicated that up-island soccer isn't too far removed from the local variety.

Perhaps finding conditions a trifle strange, Courtenay appeared ill at ease in the first half, but not so after the intermission.

Trailing as a result of Esquimalt's sounder play and Barnes' two goals, one at 10 minutes and the other at 41 minutes, the visitors "seemed worthy of at least one marker in the second half. This unfortunately, they were denied.

One of the game's more pleasing performances was put on by Courtenay's 18-year old Lodar Garseth, a Norwegian recently arrived on the Island. Junior Chalmers in goal also performed well as did Jack and Ray Smith at fullback.

RETURN GAME

City league secretary Don Gray announced following the match that a local team will repay the Courtenay visit, probably on November 29. Courtenay is in second place in the up-island league.

This week's games in the Victoria and District Football Association schedule finds Esquimalt meeting Wood Motors at Windsor Park, Saturday at 2.30, and Canadian Scottish clashing with Civil Service, and Victoria West meeting Heaneys on Sunday. Parks are yet to be arranged for Sunday's matches.

Scots Gain McGavin Cup Soccer Final

Scottish 3, Wood Motors 1.

Canadian Scottish footballers are probably recounting their blessings today and wondering if they've used up their quota in the McGavin Cup soccer series.

Though on their first-half display they deserved victory, the Scots today can thank a fluke goal for a 3-2 victory over Wood Motors Saturday and a berth in the cup finals against Civil Service. The game will be played Nov. 28.

Following two early goals by centre-forward Rookie Wright and a retaliatory counter by Andy Anderson, Scots received credit for the eventual winning marker when John Weldon of Wood Motors unfortunately put the ball in his own net while attempting to clear. Gordie Hobson was given the goal.

Tom Fallon scored Woods' second goal, taking Gary Crowe's rebound to bang it by goalie Doug Day.

John Moss, Woods' goalie, was injured when kicked by his teammate Jack Rodgers as Wright scored his second goal in the first half. He was replaced by Bob Newman in the second half and the move appeared to put new life in the motor dealers, who took the play away from the Scots, barely failing to force a tie decision.

Ti-Cats, Als Meet In Big Four Playoff

HAMILTON (CP) — Hamilton Tiger-Cats advanced into the Big Four playoffs for the fourth straight season Saturday when they closed out the 14-game schedule with an 18-8 victory over Ottawa Rough Riders. Tiger-Cats ended in a first-place tie with Montreal Alouettes, who downed the Toronto Argonauts 27-8 at Toronto.

The win, before a crowd of 18,000 at Civic Stadium, was the third in four seasons' starts for Tiger-Cats over the Riders, who switched from the straight T to split-T formations in an effort to salvage the game and a spot in the best-of-three final series.

TO MEET ALS

Tiger-Cats now meet the Als at Hamilton next Wednesday with the second game at Montreal on Sunday. A third, if necessary, will be played at Montreal on Wednesday, Nov. 25, just three days before the Grey Cup final at Toronto.

Tiger-Cats, Rough Riders and Alouettes entered Saturday's games in a first-place tie with 14 points each.

Gala Entries Close

Entries for the Greater Victoria Elementary Schools swim gala close tonight, gala officials announced Saturday. Originally entries were to have closed Saturday.

Detroit 14, Green Bay 7.
Baltimore 14, Philadelphia 45.

Clubmen Blank College Combines Edge Cadets

The Tillicum Athletic Club blanked Victoria College, 3-0, in a Lower Island Junior and Juvenile Football Association junior division contest at Lansdowne Road Park Sunday.

Dave Sing, Jim McGhee and Cliff Newman each scored first-half goals.

In a junior division exhibition game, Combine Juniors came from behind to edge Royal Road Cadets, 4-3. Bradey scored all the losers' goals in the first half against counters by Combines' Dave Ready and George Wilmot. Herb Wetherall and Fred Curtiss scored for the winners in the second half.

Eagles defeated Sidney Community Club, 3-1, in a first division contest. Gordon Lever counted twice for the winners and Art Jones added a singleton. Martin Cooper scored for Sidney.

Keith Todd and Jerry Gladstone netted one goal each to give Canadian Scottish a 2-1 victory over Langford in another first division game. Barry Fisher tallied for Langford.

Ross Fletcher, Paddy McKintey, Bob Jay and Keith Hunter each scored once to give 5th B.C. Coast Regiment a 4-0 upset decision over Eagles in second division play.

Saturday, Gary Cooper notched a second-half marker as Black and White Taxi shut out Eagles, 1-0, in a third division game.

In fourth division play Eagles blanked Gorge Way, 2-0.

Eagles shaded Combines, 2-1, in fifth division action. Bruce Pollard and Ron McMicking tallied for the winners while Combines got their goal when an Eagles' player put the ball into his own net while attempting to clear.

Heaney's and Shepherd's Dairy battled to a scoreless draw in another fifth division contest and St. Louis College won by default from Delta Electric.

WEEK-END HOCKEY SUMMARIES

WESTERN HOCKEY LEAGUE

	GP	W	L	T	GF	GA	Pts
Vancouver	17	13	1	3	58	31	29
Calgary	19	11	7	1	80	47	23
N. Westminster	19	7	8	4	57	66	18
Seattle	20	7	10	3	63	69	17
Victoria	18	6	8	4	49	55	16
Saskatoon	19	6	10	3	42	60	15
Edmonton	18	4	10	4	52	73	12

SEATTLE 7, CALGARY 5

First Period—1, Seattle, Fielder (Wall), 13.16; 2, Seattle, Pilion, 18.18. Penalties: Brannan (major) and Wall 4.22, Coburn and Geegan 10.19, Bradley 10.33.

Second Period—3, Seattle, Bradley (Marquess), 7.01; 4, Seattle, Brown (Bradley, Davidson), 7.23; 5, Seattle, Bell (Pilion) 12.18; 6, Seattle, Marquess (Brown, Bradley), 14.25; 7, Calgary, Hucul (Shwetz, Ashworth), 17.38; 8, Calgary, Witiuk (Lundy, Scott), 19.27. Penalties: Quackenbush 8.34, Adam (misconduct).

Third Period—9, Calgary, Hucul (Coburn), 2.57; 10, Calgary, Kyle (Pargeter, J. Michaluk), 12.18; 11, Calgary, Ashworth (Kyle, Hucul), 15.34; 12, Seattle, Bradley, 19.25. Penalty: Lundy 7.07.

Stops—Brennan 35, Pelletier 32.

VICTORIA 6, SEATTLE 3

First period—1, Victoria, Kilburn (Hebenton, Maxwell), 14.46. Penalties: Hebenton 1.36; Davidson 13.33.

Second period—2, Victoria, Kilburn (Hebenton), 1.38; 3, Seattle, Lofvendahl (Bell, Nadeau), 6.49; 4, Seattle, Macauley (Pilion), 10.00; 5, Victoria, Reay, 14.28. Penalties: Conn 8.04, Manson 12.37.

Third period—6, Victoria, Kilburn (Hebenton, Lavitt) 47; 7, Victoria, Dorohoy (Clune, Bettio) 2.17; 8, Victoria, Bettio (Clune) 16.45; 9, Seattle, Macauley (Pilion, Davidson) 18.58. Penalties: Abbott, Lofvendahl (major) 13.05.

Stops—Pelletier 33; Almas 32.

CALGARY 1, NEW WESTMINSTER 3

First period—1, New Westminster, Durham (Love, Hamilton) 14.54; 2, New Westminster, McNab (Fashoway, Brilliant) 17.35. Penalties: Kyle 6.59, Ashworth 12.14.

Second period—No scoring. Penalties: Lundy 15.55, Brilliant 19.59.

Third period—3, Calgary, Witiuk (Lundy, Scott) .53; 4, New Westminster, Fashoway (Dorohoy, McNab) 19.14. Penalty: Durham 12.55.

NATIONAL HOCKEY LEAGUE

	GP	W	L	T	GF	GA	Pts
Montreal	19	11	7	1	47	40	23
Toronto	17	8	4	5	37	27	21
Detroit	16	8	3	5	39	23	21
Boston	15	7	5	3	34	34	17
New York	16	4	9	3	33	50	11
Chicago	19	3	13	3	35	51	9

MONTREAL 2, CHICAGO 2

First Period—1, Montreal, Harvey (Mosdell), 8.52; 2, Montreal, Mosdell (Harvey, Mackay), 17.41. Penalties: Buchell 3.53.

Second Period—3, Chicago, Jankowski (Conacher, Peters), 1.18; 4, Chicago, Bodnar (Gee, Morison), 15.28. Penalties: Harvey 16.18, Gadsby 19.15.

Third Period—No scoring. No penalties.

BOSTON 1, TORONTO 1

First Period—No scoring. Penalties: Thomson 0.14, R. Armstrong 3.30, Nesterenko 5.57, 12.43 (two), Labine 9.53, 14.07, Gardner 12.43.

Second Period—No scoring. Penalties: Labine 3.26, G. Armstrong 7.31.

Third Period—1, Boston, Dumart (Klukay, Laycoe), 3.46; 2, Toronto, Stewart (Kennedy, Thomson), 11.33. Penalty: Morrison 15.13.

Stops—Lumley: 5, 13, 9—27; Henry: 13, 14, 8—35.

DETROIT 4, NEW YORK 1

First Period—1, Detroit, Wilson (Wola, Delvecchio), 6.40; 2, Detroit, Howe (Delvecchio), 10.15; 3, Detroit, Dineen, 14.43. Penalties: Bentley 3.56, Howell 9.51, Goldham 17.40.

Second Period—4, New York, Ronty (Mickoski, Irwin), 17.59. Penalties: Howe 3.51, Irwin 7.39 and 18.17, Goldham 11.30.

Third Period—5, Detroit, Kelly (Howe, Lindsay), 14.42. Penalties: Ronty and Lindsay 3.02, Delvecchio 4.21, Arbour 12.27.

SATURDAY

CHICAGO 3, MONTREAL 2

First period: 1, Chicago, Gadsby (Gee) 9.31. Penalties: Gadsby 10.05, Richard 18.07.

Second period: 2, Montreal, McCormack (Johnson, Olmstead) 6.24; 3, Chicago, Gee (Bodnar) 7.23. Penalties: Harvey (two minors 5.29), Zeidel (two minors 5.29), Gadsby (10 min. misconduct 5.29), Olmstead 19.15.

Third period: 4, Chicago, Wilson 2.56; 5, Montreal, Gamble (Harvey) 12.10. Penalty: Harvey 6.08.

BOSTON 0, TORONTO 2

First period: No scoring. Penalties: R. Armstrong 5.37, Horton 7.45, Gariepy 12.42, 17.07, Klukay 17.32.

Second period: 1, Toronto, Migay (Hassard) 13.38. Penalties: Stewart 18.45, Horton 19.35.

Third period: 2, Toronto, Horton 19.19. Penalty: R. Armstrong 7.36.

NEW YORK 2 DETROIT 3

First period: No scoring. Penalty: Howell 8.09.

Second period: 1, New York, Hergesheimer 3.12. Penalties: Pavelich 3.26, Howe 6.27, Hergesheimer 8.46, Lindsay 12.06, Goldham 14.54.

Third period: 2, Detroit, Skov (Goldham, Pavelich) 2.46; 3, Detroit, Stasiuk (Pavelich) 8.45; 4, Detroit, Prystai (Wilson), 10.08; 5, New York, Henry (Ronty, Mickoski) 19.30. Penalty: Irwin 5.38.

BASKETBALL
HARLEM GLOBETROTTERS
vs.
BOSTON WHIRLWINDS
BAY STREET ARMOURIES
SATURDAY, NOV. 21st
7.30 P.M.
Ticket Office: Victoria Sporting Goods, 650 Yates
Reserved Seats $1.50, Rush $1.00
Students (cards) 75c
Sponsored by the Kinsmen Club of Victoria

HOCKEY
AT MEMORIAL ARENA
TONIGHT
8.30 p.m.
COUGARS vs. CALGARY
Tickets on Sale at
CENTRAL TICKET BUREAU
817 Fort Street Phone B 2322
ALL SEATS RESERVED
$1 - $1.25 - $1.50 - $2.00
Children Under 15, 60c - 75c - $1

FLEMING, MORRISON ROUT COLWOOD PAIR

Bob Fleming and Hugh Morrison made their seventh successful defense of the men's city senior golf buttons by defeating Colwood's Laurie Kerr and George Andrews, 6 and 5, at Gorge Vale Golf Club Sunday.

Fleming and Morrison, of Gorge Vale, were 5 up at the turn and finished with best-ball of three-under-par.

KINS WIN WITHOUT BAKER

Moderns Get Real Surprise

Kitsilano 49, Vic Van Isle 43
Kins 57, New Westminster 55

Victoria Kins probably caused some consternation in Vancouver when they defeated New Westminster Moderns 57-55 at Oak Bay Junior High School Saturday night.

Prior to the game, Vancouver papers had warned that Moderns would run into a tough Victoria team as both Johnny Clark and Norm Baker would be playing for Kins.

However, not only did Kins dispose of Moderns but they did so without either Clark or Baker, both of whom will join the club actively in the very near future.

Instead of Clark and Baker, Modern found themselves being maltreated by kids like George Denison, Buzz Jacklin and Gordy Jones.

The young Victoria club trailed in the early part of the game, moved into the lead before half-time, slipped slightly in the third quarter when they almost lost the lead and then staved off a last quarter rally by Moderns to take the two-point victory.

In the opener of the two-game card, Vic-Van Isle Kins senior women bowed to Vancouver Kitsilano, 49-43 after holding a one-point lead with three minutes left in the game.

SHOW FIGHT

Moderns ran up a fast four-point lead before Kins got untracked but Kins were ahead 17-11 at the end of the first quarter. Outscoring Moderns by two points in the second heat, Kins held a 31-23 cushion at the half.

Moderns, paced by the hot shooting of Bob Tole and Don Stokes, came back wtih a blaze in the third quarter, holding Kins to nine points while rapping in 17 of their own to cut Kins margin to 41-40

However, Kins once more took the lead in the early part of the fourth quarter, building a seven-point edge.

Again Moderns got hot, barraged Kins' basket and finally drew even with Kins when Jack Lewko broke away to dunk a lay-in that tied the score at 51-51.

Kins took a three-point lead on Buzz Jacklin's free throw and a jump one-hander by Jones but Leo Lizee put Moderns just one point down with a hoop. Dennison then slapped home a rebound and Jacklin canned a free throw to cement the victory.

Dennison, who just last year, was playing high school ball, was the outstanding player on the floor, adding a strong defensive chore to his brilliant offensive play that netted him 20 points.

Jacklin, working well in the bucket, poured in 13 points and gathered in a flock of rebounds off both boards.

Kins used 10 players and all but one got into the scoring.

Tole and Stokes lead Moderns with a dozen points each.

GOOD TRY

Van Isle Kins, Wally Yeamans' senior women's club, turned in a surprisingly strong exhibition in their first start of the season. It took a tremendous last quarter surge by Kitsilano to send the home club down to defeat.

Helen Pettigrew of the Victoria club was the top scorer of the night with 14 points, followed by Kits' Mernie Summers with 11.

Line-ups follow.

Kitsilano—Mernie Summers 11, Joyce Johnson 2, Betty Fernie 3, Lauris Innis 8, Ruth Sixstone 1, Eileen Campbell 2, Betty Bailey 9, Shirley Carswell 5, Eleanor Whyte 8, Joy McEwan. Total—49.

Vic-Van Isle Kins—Helen Pettigrew 14, Chris Boyd 8, Pat Mason 5, Fy Donaldson 7, Shirley Lewis 2, Flo Pickering, Cash Kennedy 4, Pat Cockburn, Bev Ross 1, Pat Wrighy 2, Viola Yeiman 8, Williamson. Total—43.

New Westminster Moderns—J. Lewko 7, B. Deprée, L. Lizee 8, B. McComb 2, D. Stokes 12, B. Tole 12, T. Mundell 4, D. Purves, G. Rilkoff 2, J. Knapp, G. Catheral 8. Total—55.

Victoria Kins—Buzz Jacklin 13, Bill Bamford 5, Gerry Parker, George Woollett 1, Don Hendry 4, Howie Tooby 4, George Dennison 20, G. Jones 2, Don Donahue 4, Ralph Anderson 4. Total—57.

HILLTOPS CRUSH BOMBERS

VANCOUVER (CP) — Saskatoon Hilltops, led in a blazing scoring spree by a pass-pitching quarterback with ice-water in his veins, smothered Vancouver Blue Bombers 50-6 Saturday in the sudden-death western Canada junior football final.

Their overwhelming win moved them into the Canadian final in Saskatoon next Saturday against the defending champion Windsor AKO, who defeated Verdun Shamcats 26-11 at Windsor.

United Scores Deserved Win

Victoria United 3, St. Andrews 1
By TONY BRISTOWE

It is a pleasure to report several things about this game played Saturday at Royal Athletic Park, in front of a crowd that was surprisingly small considering the mild afternoon.

It is a pleasure to report that United won deservedly, defeating St. Andrews, 3-1; that for the last 25 minutes United found a forward line with real punch; that we saw an outside right of real class in W. Logan of St. Andrews; and finally, it is a real pleasure to report a game handled throughout with fine judgment by Les Isaacson.

This was an exciting game, full of cut and thrust, in which both sides at times produced fine passing movements. The weakness, and it applied to both teams equally, was in the finishing, and many good chances of goals went begging.

United cured this to some extent towards the end, when after several changes, they came up with a line that read from left to right: Ab Travis, Herbert Milne, Wally Milligan, Hector McIntyre, Tim Walker. This looked the best we have seen yet, and is worth trying again.

United went ahead after three minutes when Harry Carruthers sent Whitey Turner away on the right. A neat pass caught the St Andrews' defense backpedalling, and all Milligan had to do was gather the ball and walk it in. He did this coolly, and placed his shot gently into the corner, well clear of goalie Bob Newbold.

AGAINST RUN OF PLAY

Milligan at this time was a tower of strength, but St. Andrews had more of the play. This was entirely altered after the interval and United were on top for most of the rest of the game. As often happens, though, St. Andrews scored next, when a long through pass split the United defense and Logan ran through to bang the ball in.

But that was all they could do. A high ball downfield, fumbled by the defense, let Tim Walker in to score Uniteds' second goal, and a piece of quick opportunism by Ab Travis, who nipped in to drive a loose clearance, gave them their third.

St. Andrews' forward line seemed to bog down against Uniteds' tight defense, but nevertheless Logan on the right wing was the outstanding player on the field. Time and again he beat Joe Robbins and his lobbed crosses into the goalmouth were a delight to watch.

College '1' Holds City Rugger Lead

Victoria College No. 1 and University School kept pace in the second division English Rugby League race Saturday.

The College remained in first place as undefeated by whipping College No. 2 24-8, while University School blanked Shawnigan Lake 17-0 to hold second spot.

Mike Rose and Dick Owens scored two tries and Sedge Richardson, Ellis Achtem, Malcolm Anderson and Ted Johnson one each for College 1. Phil Ney tallied for College 2.

Now unbeaten at home by Shawnigan Lake in 15 years, University School scored through tries by John Moffat, John Williams (2) and Julio Leon, a penalty kick by John Higgs and one conversion by Herby Barker. In a 35-pound division exhibition, John Madden scored two tries as Shawnigan Lake defeated University 6-0.

Beaches Win ORFU Title

TORONTO (CP)—The youth-inspired Toronto Balmy Beach whipped Kitchener-Waterloo Dutchmen 24-12 before 7,000 fans Sunday to win the Senior Ontario Rugby Football Union home-and-home total-points final 30-21 and advance into the Grey Cup semi-finals against Winnipeg Blue Bombers.

Beaches, with an average age of 22, wiped out a 9-6 lead Kitchener took in the final opener at Kitchener last Wednesday and powered to their 10th ORFU title since 1924.

Blues Top League

By The Canadian Press

University of Toronto Blues registered a tight 6-1 victory over Queen's Golden Gaels Saturday to finish the regular season on top of the Senior Intercollegiate Football Union.

The Blues made sure of the top as University of Western Ontario Mustangs were upset 16-13 by McGill Redmen at London, Ont.

HOCKEY SCORES

SUNDAY

NATIONAL LEAGUE
Toronto 1, Boston 7.
Montreal 2, Chicago 2.
New York 1, Detroit 4.
AMERICAN LEAGUE
Syracuse 2, Providence 3.
NORTHERN ONTARIO SENIOR
Sudbury 4, Sault Ste. Marie, Mich. 0.
THUNDER BAY SENIOR
Hibbing 1, Fort Arthur Bearcats 3.
THUNDER BAY JUNIOR
Fort William Hurricanes 0, Fort William Canadiens 2.
QUEBEC PROVINCIAL
St. Hyacinthe 0, St. Jerome 2.
Lachine 4, Ste. Therese 2.
QUEBEC JUNIOR
Montreal Canadiens 3, Montreal Royals 7.
QUEBEC LEAGUE
Ottawa 4, Chicoutimi 2.
Sherbrooke 0, Montreal 4.
Valleyfield 9, Quebec 5.
NEW YORK-ONTARIO
Smiths Fall 7, Cornwall 5.
ONTARIO SENIOR A
Owen Sound 1, Windsor 5.
ONTARIO JUNIOR A
Quebec 2, Toronto St. Michael's 4.
St. Catharines, Toronto Marlboros 8.
QUEBEC JUNIOR
Quebec 2, Trois-Rivieres 2.
SASKATCHEWAN JUNIOR
Humboldt 2, Flin Flon 10.
INTERNATIONAL LEAGUE
Marion 4, Johnstown 3.

SATURDAY

AMERICAN LEAGUE
Cleveland 4, Pittsburgh 3.
Providence 2, Hershey 1.
Buffalo 3, Syracuse 2.
QUEBEC LEAGUE
Ottawa 4, Valleyfield 1.
Montreal 4, Springfield 3.
MARITIME MAJOR
Halifax 5, Charlottetown 3.
Sydney 5, Glace Bay 4.
ONTARIO SENIOR "A"
Sarnia 8, Owen Sound 5.
Hamilton 5, Chatham 1.
Kitchener 6, Stratford 2.
ONTARIO JUNIOR "A"
Galt 7, Guelph 5.
Kitchener 8, Barrie 1.
NORTHERN ONTARIO SENIOR
Sudbury 4, Sault Ont. 2.
North Bay 3, Pembroke 1.
OKANAGAN SENIOR
Vernon 6, Kamloops 4.
WESTERN INTERNATIONAL
Trail 1, Kimberley 4.
INTERNATIONAL LEAGUE
Cincinnati 5, Troy 1.
Grand Rapids 5, Toledo 3.
Fort Wayne 4, Louisville 3.
QUEBEC JUNIOR
Quebec 4, Trois Rivieres 3.
MANITOBA JUNIOR
Winnipeg Barons 4, Brandon 6
WESTERN JUNIOR
Calgary 3, Moose Jaw 9.
Lethbridge 4, Medicine Hat 2.
SASKATCHEWAN JUNIOR
Prince Albert 4, Saskatoon 6.
Humboldt 1, Flin Flon 16.

Reds Unbeaten, Travis Starry

VANCOUVER—No decisions were reached in Coast League soccer Saturday although North Shore United remained unbeaten.

Shore, sparked by brilliant goaltending by Joe Travis, held Vancouver City to a 1-1 draw while Firefighters and New Westminster Royals also reached a 1-1 stalemate.

Goalgetters were Bruce Ashdown for North Shore, Sid Gorrie for city, Art Hughes for Firefighters and Bill Hislop for Royals.

Saanich Hoop Results

Saanichton Copley Bros. whipped Brentwood, 67-33, in a senior C men's Saanich and Suburban Basketball League game at Saanichton Saturday. Sidney senior B women nipped Copley Bros juvenile girls, 16-14. Saanich Bantams trounced Brentwood, 38-17.

Hodgson Earns Spurs

SPOKANE, Wash. (AP). — The Spokane Flyers skated to a 5-3 Western International League Hockey win over the Nelson Maple Leafs Saturday night, despite the fine performance of Spanky Hodgson, late of Nanaimo Clippers.

CHL SUMMARY

	GP	W	L	T	F	A	Pts
Nanaimo	10	7	2	1	62	36	.750
Merchants	7	4	2	1	30	23	.642
Victoria V's	6	3	0	3	20	23	.500
Navy	6	0	6	0	18	46	.000

Next game: Tuesday, Nanaimo vs. Individuals, at Nanaimo.

NAVY 5, NANAIMO 9

First Period—1, Navy, Coulter (Bond) 2.30; 2, Nanaimo, Carr (Zubak, Shamlock) 7.45; 3, Navy, Riches 7.55; 4, Navy Wannamaker (Neves) 9.50. Penalty: Milford 8.56.

Second Period—5, Nanaimo, Duggan (Robinson) 9.50; 6, Navy, Coulter (Johnson) 11.56; 7, Nanaimo, Carr (Zubak Shamlock) 14.14; 8, Nanaimo, Carr (Sutherland, Duggan) 15.20. Penalties: Sutherland 6.19, McCarthy 6.19, Milford 9.10, Coulter 9.10, Duggan 10.02, Wannamaker 13.09.

Third Period—9, Navy, Wannamaker (Riches) 1.02; 10, Nanaimo, Yesowich (Duggan) 2.19; 11, Nanaimo, Yesowich (Duggan) 4.33; 12, Nanaimo, Duggan (Robinson) 6.15; 13, Nanaimo, Duggan (Robinson) 10.38; 14, Nanaimo, Haslam (Zubak, Carr) 11.28. Penalties: Shamlock (minor, 10-minute misconduct), 8.40, Audette (two minors, 10-minute misconduct) 8.40, Robinson 16.36.

SPOKANE, Wash. (AP)—The Whitworth Pirates wound up their best evergreen conference football season in the school's history with a 24-19 win over the University of British Columbia Saturday.

CLIPPERS BOOST LEAD

Sailors Take Sixth Defeat

Nanaimo 9, Navy 5

NANAIMO, B.C. (CP)—Coming from behind a 5-4 third-period deficit, Nanaimo Clippers Saturday night caught fire for five unanswered goals to hand Royal Canadian Navy from Victoria its sixth straight defeat in the Vancouver Island Senior Amateur Hockey League campaign when they submerged the gamely-fighting sailors under a 9-5 drubbing.

The sailors, still to register a win this season, defeated themselves when they resorted to roughhouse tactics in their efforts to down the powerful league leaders.

Leading 3-1 at the end of the first period, the tars took a briefly-held, 5-4 margin at 1:02 of the final panel. Playing fast and rough, the sailors elected to go after the man instead of concentrating on getting goals when chances offered.

Playing-coach Norm Jones in the Navy net withstood a veritable barrage of rubber in the opening frame as Nanaimo outshot the sailors 25-8. He kicked out rubber from pointblank range as his team-mates managed to slip three markers past goalie Walt Davis in the Clipper citadel. Clippers tied the score at 4-4 in the second.

The third period was highlighted by a fight between Ted Audett of Navy and Clipper coach Ed Shamlock after the pair collided hard in the corner.

Shamlock received a cut over the eye. Referees broke it up and an attempt to restart the feud in the penalty box was quelled with both players receiving misconducts.

DUGGAN LEADS PARADE

Duggan, a marked man all through the game, managed to elude his check long enough to boost his point scoring total with three goals and a similar number of assists. Clippers' Duggan, Yesowick and Sutherland figured in six of the Nanaimo goals, Cliff Coulter sniped a pair for Navy, as did Paul Wannamaker. Art Riches got the other.

Hungary, Sweden Draw

BUDAPEST (Reuters)—Hungary drew 2-2 with Sweden Sunday in an international soccer match here.

SOCRED BROKEN PROMISES

Will Be Discussed by
GEORGE GREGORY
MONDAY
CKDA—9.25, 10.30 p.m.
CJVI—10.15 p.m.
TUESDAY
CKDA—3.30, 7.55, 10.30 p.m.
CJVI—11.30 a.m., 1.25, 10.15 p.m.
VOTE FOR VICTORIA'S LIBERAL CANDIDATE — NOV. 24th
GREGORY | X
For Information Call E 2733
For Transportation B 8247-48
—Victoria Liberal Association

Badgers Trip Illini; Irish Remain Unbeaten

NEW YORK (AP) — Oklahoma assured itself a bid to the Orange Bowl Saturday by winning the Big Seven football title. But Illinois, trying to nail down a bid to the Rose Bowl, ran into a blank wall in Wisconsin. The underdog Badgers won 34-7.

So the Sooner become the first of the major U.S. colleges to grab off a New York's Day bowl game. They beat Helpless Iowa State into submission 47-0 and in the process won their 40th straight conference game. They've been beaten only by Notre Dame this year.

EASY FOR IRISH

Notre Dame and Maryland won with no great effort. The Irish polished off North Carolina 34-14 and Maryland shut out Mississippi 38-0.

Maryland has all but sewed up an Orange Bowl big against Oklahoma under the new agreement between the Big Seven and the Atlantic Coast Conference.

HUSKIES LOSE

UCLA became the strong favorite to represent the Pacific Coast Conference in the Rose Bowl by trouncing Washington 22-6.

Pittsburgh 14, New York 10.

U.S. GRID RESULTS

Navy 14, Columbia 6.
Cornell 28, Dartmouth 26.
Army 21, Penn 14.
Yale 26, Princeton 24.
Syracuse 34, Colgate 18.
Marquette 13, Holy Cross 7.
Fordham 28, Temple 0.
Pitt 40, North Carolina State 6.
Boston University 31, Villanova 1.
Penn State 54, Rutgers 26.
Harvard 27, Brown 20.
Furman 14, Florida State 7.
Tennessee 9, Florida 7.
Notre Dame 34, North Carolina 14.
Auburn 39, Georgia 18.
South Carolina 30, West Virginia 14.
Maryland 38, Mississippi 0.
George Washington 33, Davidson 0.
Washington & Lee 27, Virginia 13.
William & Mary 21, Richmond 0.
Alabama 13, Georgia Tech. 6.
Clemson 34, The Citadel 13.
Kentucky 20, Memphis State 7.
Vanderbilt 21, Tulane 7.
Mississippi State 26, L.S.U. 13.
Wisconsin 34, Illinois 7.
Indiana 14, Northwestern 6.
Missouri 16, Kansas State 6.
Michigan State 14, Michigan 6.
Ohio State 21, Purdue 6.
Iowa 27, Minnesota 0.
Oklahoma 47, Iowa State 6.
Colorado 14, Nebraska 10.
Oklahoma A. & M. 41, Kansas 14.
Texas Tech. 49, Tulsa 7.
Southern Methodist 13, Arkansas 7.
Houston 27, Baylor 7.
Rice 34, Texas A. & M. 7.
Texas 13, Texas Christian 3.
Oregon 0, California 0.
*Ucla 22, Washington 6.
Oregon State 7, Washington State 0.

New Titlists Named In Club Shuttle Meet

New champions rule the roost in the Victoria Lawn Tennis and Badminton Club badminton house today.

With Claire King forced to withdraw from her semifinal match Friday, the way was left open for a new women's champion Saturday and Joyce Folbigg stepped in.

She defeated Barbara Rose, 11-4, 11-7. Bessie Wilson and Beryl Keyes captured the women's doubles title from Joan Rothe and Joyce Folbigg, 15-7, 11-15, 17-16, preventing Miss Folbigg from taking double honors.

The reigning men's champion is Jimmy Wells who defeated titleholder Stu Reid, 18-15, 15-2. Reid however, gained some solace when he paired with Hugh Francis to annex the men's doubles title with a 15-2, 15-12 triumph over Wells and Jack Parker.

Mixed doubles honors went to Reid and Carol Chalmers, Viv Cook and Wells being victims of a 15-6, 15-9 defeat in the finals.

Other results follow:

WOMEN'S SINGLES FLIGHTS
L. Edwards defeated R. Petzinger, 11-3, 11-9.
JUNIOR GIRLS' SINGLES
D. Parsons defeated M. Bassett, 11-6, 12-10.
MEN'S SINGLES FLIGHTS
A. Pitkethley defeated W. Cameron, 15-4, 15-6.
JUNIOR BOYS' SINGLES
P. Sharp defeated R. Young, 15-11, 15-8.
MEN'S DOUBLES FLIGHTS
D. Philbrick and W. Dunbar defeated D. Pethick and P. Bodman, 15-6, 15-9.
WOMEN'S DOUBLES FLIGHTS
T. Carson and J. Mangin defeated A. Ells and P. Rowbotham, 15-3, 15-4.
MIXED DOUBLES FLIGHTS
I. Wells and C. Wilson defeated A. Bapty and D. Pethick, 18-11, 17-15, 15-9.

Lamb's NAVY RUM
a staunch old friend

This advertisement is not published or displayed by The Liquor Control Board or by the Government of British Columbia.

BUILDING? MODERNIZING?
FOR CLEAN, HEALTHFUL, CONTROLLED COMFORT
ask about
ELECTRIGLAS RADIANT HEAT!
Electriglas tempered glass panels radiate healthful, even, infra-red heat, like sunshine, directly to people and furnishings in the room! No furnace, pipes, ducts! No drafts to carry dust or streak walls! Electriglas units easily adapted for existing or new homes, one room or complete systems. Also ideal for offices, stores, apartments. Over 250,000 satisfied users acclaim Electriglas the healthiest, cleanest, most comfortable heat they have ever known! See Electriglas today!
Consult These Authorized Dealers:
ERNEST GRAHAM 3061 Henderson G. 7541
MURPHY ELECTRIC COMPANY LTD. 744 Yates St. G. 1713
J. E. JOSEPHSON 2345 The Rise E. 9162
G. T. WILLETT 1150 Yates St. E. 4434
Or The Distributors:
CENTURY SALES LTD.
1029 Douglas, E. 5151

IMPORTANT PUBLIC MEETING
on behalf of
LIBERAL CANDIDATE
GEORGE GREGORY
The candidate will speak, as will also Mr. Logan Mayhew and Miss Catherine M. Shaw.
Mr. Joseph McKenna, Q.C., in the chair
EVERYBODY WELCOME!
MONDAY, 8 P.M.
OAKLANDS SCHOOL
Forbes Street, One Block Off Haultain
—Victoria Liberal Association

For CHRISTMAS— and the FESTIVE SEASON

Warren K. Cook TAILORED
and OTHER FAMOUS NAME
SUITS
Wise men make a selection NOW when it comes to a smart new winter suit. And whether you want a ready-to-wear model, or a top-quality custom-tailored suit, you'll find the finest choice at Wilson's now . . . Suits that bespeak top QUALITY and style. Among them you'll find WARREN K. COOK SUITS, TOWNER CLUB SUITS, and famous CHESTER BARRIE SUITS for men. In shorts, regulars and talls. Sizes 36 to 48.
Towner Club Suits Priced from 65.00
Warren K. Cook Suits Priced from 75.00
DRESSWEAR and ACCESSORIES
For the United Services Ball on November 20th, and all other Formal Occasions, select top-quality dress wear at Wilson's.
A Convenient Credit Plan To Help You Pay
W&J WILSON
1221 GOVERNMENT ST. Serving Victoria 91 Years

TODAY'S USED CAR SPOTLIGHT

SALE
'54 PRICES NOW ON ALL WILSON USED CARS

		'54 Price Was	Now
'51	CHRYSLER, New Yorker, radio and heater	$4,395	$3,416
'52	CHRYSLER Sedan, Saratoga, radio and heater	4,245	3,330
'52	OLDSMOBILE Sedan, Hydramatic, radio, heater	3,395	2,834
'52	OLDSMOBILE Sedan, radio and heater	3,195	2,696
'53	CHEVROLET Coupe, heater	2,995	2,698
'51	OLDSMOBILE Sedan, Hydramatic, heater	2,895	2,497
'52	PLYMOUTH Coupe, heater	2,795	2,336
'52	DODGE COUPE, radio and heater	2,795	2,334
'52	BUICK Sedan, radio and heater	2,595	2,108
'52	CHEVROLET Coupe, radio and heater	2,445	2,198
'52	CHEVROLET Sedan, heater	2,295	1,931
'52	CHEVROLET Sedan, radio and heater	2,195	1,886
'51	PLYMOUTH Suburban	2,195	1,867
'52	CHEVROLET Sedan, heater	2,095	1,796
'52	PLYMOUTH Sedan	2,095	1,794
'49	OLDSMOBILE Sedan, "88", heater	2,095	1,797
'50	OLDSMOBILE Coupe, Hydramatic, heater	2,145	1,793
'51	CHEVROLET Sedan, Powerglide, heater	2,195	1,799
'51	CHEVROLET Sedan, radio and heater	1,995	1,726
'49	PONTIAC Sedan, Hydramatic, radio and heater	1,895	1,616
'51	METEOR, Two-door, heater	1,895	1,615
'51	CHEVROLET Sedan, heater	1,895	1,661
'51	FORD Two-door, heater	1,845	1,642

COMPARE ANYWHERE Our '54 PRICES are LOWEST

		'54 Price Was	Now
'51	CHEVROLET Two-door	$1,845	$1,571
'50	PONTIAC Two-door, radio and heater	1,795	1,596
'48	CHEVROLET Two-door	1,495	1,256
'52	VANGUARD Sedan	1,595	1,423
'50	CHEVROLET Sedan, heater	1,645	1,498
'47	PONTIAC Sedan, radio and heater	1,395	1,166
'47	MERCURY Sedan, heater	1,295	1,076
'47	OLDSMOBILE Sedan, Hydramatic, radio, heater	1,295	1,093
'48	PLYMOUTH Sedan	1,195	989
'46	CHEVROLET Two-door	1,195	991
'48	MONARCH Sedan, heater	1,095	897
'46	CHEVROLET Sedan, radio and heater	1,095	897
'49	AUSTIN Sedan, A-40	895	749
'50	MORRIS MINOR	895	692
'49	ANGLIA Two-door	795	524
'50	MORRIS Convertible	795	597
'40	BUICK Sedan	645	498
'39	NASH Sedan	645	397
'39	DODGE Sedan	695	485
'41	FORD Two-door	595	336
'39	PACKARD Sedan	595	394
'38	PONTIAC Sedan	545	389
'38	DODGE Sedan	545	373

TERMS— TOP TRADE-INS Even at These Low 1954 PRICES
MANY UNDER $300
'47 ENGLISH FORD Two-door
'37 PLYMOUTH Sedan
'47 HILLMAN Sedan
'40 AUSTIN Two-door
'35 PLYMOUTH Coupe
'39 HILLMAN Sedan
'34 BUICK Sedan
'34 CHEVROLET Two-door
'33 CHEVROLET Two-door
'39 CHEVROLET Coupe

LOWEST PRICES on USED TRUCKS TOO
ISLAND'S LARGEST DEALER
Wilson MOTORS LTD.
Yates at Quadra
Open Evenings

TODAY'S STOCK QUOTATIONS

James Richardson & Sons · I. H. Burns & Co. Ltd. · Hagar Investment Ltd. · A. E. Ames & Co. · Investment Dealers' Assn. · H. A. Humber Ltd.

VANCOUVER—NOON

INDUSTRIALS	Bid	Asked		Bid	Asked		Bid	Asked
Alberta Dist	195	210	Commoil	375		Dorreen	7	8
Do VT	195	205	Del Rio	155	160	Estella	24	27
BCF Prdcts	500		Gas Explor	63	69	Gnt Mascot	47	
BC Power A		18	Gen Petrol	500	550	Golconda	—	25
BC Telephn	36	36½	Do A	500	550	Grandview	—	25
BC Turf	75		Hargal Oil	7	7½	Hamil	10	12
Can Collier	335	—	Home Oil	765		High Belle	34	40
Can W Lmbr	11	—	Long Island	10	—	Indian	4	
Cap Estates	23½	24½	Mercury	11	13	Island Mont	24	30
Coast Brew	350	360	Mill City	26½	30	Koote B Mtls	3½	4
Con M & S	23½		New Suprior	215	235	Nat Exp	28	29
Grdn & Blya		80	Okalta	175	—	Nesbitt Lab	215	225
Inter Brew	435		Pacific Pete	890	—	Pac Eastern	10	14
MacMillan A	18		Peace River	600	—	Pac Nickel	75	85
Do B	18	18¾	Royal Can	10	12	Pato Cons	315	345
Neon Prdcts	20	—	Share Oil	7	8	Pioneer Gld	160	170
Pacific Coyle	60		Sunset Oils	26	30	Placer Devel	27½	
Powell River	24½	25	Trans Emp	205	215	Premier Brdr	5½	7
Sidney Roof	16	—	Trans Mount	75	80	Privateer	3½	4
Sun Publish	26	—	Vanalta	21	25	Quatsino Cp	17	—
Westm Pp A	12½		Vantor Exp	28½	29½	Red. Hawk	3¼	—
Do B	12½	13	Yank Prncss	55	61	Reeves McD	143	
OILS			York Oil	20	22	Rix. Athbsk	130	140
Altex	24	29	MINES			Sheep Creek	60	65
AP Cons	29	35	American Sd	10	14	Silbak Prmir	11	13
Amalgamated	11	13	Base Metals	15	18	Silvan Cons	26	30
Anglo-Can		530	Beaver Ldge	70	80	Silver Ridge	6	8
British Pete	6	—	Bralorne	310	340	Silver Stand	71	80
Britalta Pet	370	—	BRX (1935)	—	2½	Spud Valley	3½	—
C & E Corp	975	—	Canusa Carib	4	4½	Suquash	15	25
Calmont	105	110	Cariboo Gld	91	100	Taylor Bdge	25	30
Calnorth	28	32	Clmn Col A	20	—	Vananda	—	2½
Charter Oil	130	140	Congress	—	5½	Van Roi	4½	6
			Cronin Bab	6	8	West Explrtn	26	30
						West Tgstn	100	105

NEW YORK—CLOSE

American Chemicals	73	Eastman Kodak	47	Standard Calif	51
American Can	37¾	Erie Railroad	18½	Standard NJ	71⅝
American Smelter	28⅞	Gen Electric	81¼	Sears Roebuck	59
American T & T	155⅝	Gen Foods	58⅝	Southern Pacific	38⅝
American Tobacco	67⅞	Gen Motors	58⅛	Southern Railway	40¼
Atchison Topeka	90¼	Goodyear Tire	51¼	Texas Corp	54⅞
Atlantic Coast L	90	Inter Harvester	27¼	Union Carbide	69⅞
B & O Railway	21¼	Inter Nickel	37⅝	Union Pacific	108⅞
Bethlehem Steel	50⅛	Johns-Manville	61⅝	United Aircraft	42⅝
CPR	22¾	Loew's Theatre	11⅞	United Gas	28¼
C & O Railway	35⅞	Nat Distillers	17⅞	United Corp	5
Chrysler	61⅞	NY Central	19¼	US Steel	37¾
Corn Products	72⅞	Norfolk Western	41¾	Westinghouse Elec	47⅜
Du Pont	102⅛	Penn Railway	18	Woolworth	43½
Delaware & Hudson	45½	Procter Gamble	66⅛		

MONTREAL-TORONTO INDUSTRIALS

	Bid	Asked						
Abitibi Com	16¼	16½	Com Alchol	250	300	Loblaw A	38½	39¼
Abitibi pfd	25⅞	26	Do pfd	5	5	Do B	41½	42
Acadia At	6¼	6¾	Cons M & S	23⅜	23⅞	Lon Hose A	6	7½
Acadia At A	6¼	6⅞	Con Paper	4¼	4¾	McMillan B	18½	18¾
Acad At pfd	99		Cnsmrs Glass		25	ML Milling	7⅜	7½
Agnew Sur	8¾	9	Corby's A	9¼	9½	Mas-Harris	8	8⅛
Algoma Steel	36	36½	Do B	9	10	Maxwell	5½	7
Aluminum	47½	47⅞	Cosmos Impl	9	9¾	McColl Front	25½	26
Alumin pfd	103½	104	Craig Bit	425	475	Do pfd	88	90
Ang Nfd Dev	8¼	8⅝	Crown Zeller	33⅜	33⅞	Mercury Mills	90	125
Argus Corp	11¾	12	Davis Lthr A	16	16¼	Milton Brick	185	195
Argus C pfd	83	83½	Do B	5	5½	Mod Contain	13	14
Asbest Corp	25¾	26	Dist-Seagrms	28⅞	29	M & O Paper	29¼	29½
Ashdown A	12½		Dom Bridge	73⅝	74⅛	Monarch Knit	8	13½
Asrdown B	16	16¼	Dom Engrng	21½	23	Montreal Loc	14⅜	14¾
Atlas Steel	12¾	13	Dom F & Stl	14½	14⅜	Moore Corp	24¼	24⅜
Bathurst A	40½	42½	Do pfd	98⅜	99	Nat Drug	9¼	10
Bathurst B	16½	18	Dom Glass	70		Do pfd	12	13
Beatty Bros	7	7¼	Dom Magnsm	11½	12¼	Nat Grocers	10⅜	11
Bel lTele	39⅜	39½	Dom St & Cl	11⅝	11⅞	Nat Hose A	7¼	9¼
Blue Ribbon	6	19½	Dom Stoces	19	19¼	Do B	7⅜	7⅞
Brant Cord A	13½	14	Dom Tr & Ch	8⅛	8¼	Niag Wr Wv	32	32½
Brant Cord B	7	8	Do pfd	20½	20¾	Ogilvie Flour	31¼	
Braz Traction	9¼	9½	Dom Textile	7¼	7½	Orange Crh	330	345
BA Oil	19¼	19⅜	Dom Wins	250	300	Page Hersey	68	69
BC Elec 4%	79	80	Donahue Brs	16¼	17	Penmans	50	70
BC Ele 4¾%	49	49¾	Dow Brew	17¼	17½	Price Bros	32¾	33¼
BC Ele 5%	49	49¾	Dryden Ppr	57		Rvrsd Silk A	15	15½
BC For Prod	5¼	5⅜	Eddy Ppr A	22	23	Do B	300	425
BC Pack A	12⅞	13½	Electrolux	9⅞	10¼	Russell Inds	17⅞	18
BC Pack B	8	8¼	T H Stbk pfd	19	23	St Law Crp	35⅜	35⅞
BC Power	17⅞	18	Famous Plyr	20	20¼	Shwngan com	39¼	39½
Brown Co	8¾	8¾	Fanny Frmr	21½	22	Shea's Brw A	16¾	17
Do 1st pfd	89½	91	Fdrl Grain	18¾	19¼	Do B	33⅞	34
Do 2nd pfd	49⅜	50	Fleet Mfg	99	105	Sick's Br VT	24½	25
Bruck Mls A	11	11½	Ford Cda A	63	63¾	Slwd Drs A	10	10¼
Do B	475	550	Fraser Co	15	15¼	Southam Co	27½	27¾
Bldg Prdcts	34¾	35½	Do pfd		102½	Std Paving	20	20½
Bulingtn Stl	19	20	Gatineau Pr	21½	21¾	Do pfd	40	42
Burns Co. A	50¼		5% pfd	102½	103	Stanley Brk A	6⅝	8¼
Do B		39¾	Grl Dynamic	33½	33¾	Stedman	19⅝	20
Brd Ddyck A	7¼	7½	Grl Motors	56¼	57¼	Stl of Cda	29½	29¾
Cda & D Sgr	17	17½	Grl Stl Wrs		16	Supertest cm		15½
Cda Cement	78¾	80	Do pfd	99	101	Tamblyn	36	36¾
Do pfd	28¼	28¾	Goodyear	98	100	Taylor Prsn	8½	9
Cda Iron Fds	19	19¾	Do pfd	46½	50	Do pfd	10⅝	10¾
Cda Matling	51	32	Grt Lks Ppr	19⅝	19⅞	Tip Top Tirs	15½	17
Cda N Power	11¼	11½	Do A pfd	49½	51	Trdr Finan A	29⅞	30
Cda Prmnent	57½	58	Grt Wst Cl A	6¾	7	Do B	29½	31
Cda Stmshps	78½		Do B	6¼	6½	Tri-Tor	89	92
Do pfd	49½	50¼	Gypsum Lime	34¾	35¼	Union Gas	31⅞	32
Cdn W & C B	65¼	68	Trs Cda C	3.65	3.95	United Crp A	26⅞	28
Cdn Brew	20⅞	21¼	Ham Bridge	17¼	18	Do B		12
Cdn Canners	28½	28¾	Ham Cttom	17⅛	17⅜	Untd Fuel A	56¾	57¼
Cdn C & F	16⅞	17½	Harding Cpt	8⅛	8½	Do B	22	24¾
Do A	17⅝	19	Hayes Steel	33⅝	33¾	Untd Steel	12½	13⅛
Cdn Celanese	24¼	24⅜	Hwd Smith	19⅞	20¼	Hiram Wlkr	48⅜	48⅞
Do $1.75 pfd	31½		Imperial Oil	27⅞	28¼	Westeel	20½	25¾
Do $1.00 pfd		20	Imp Tobacco	5⅞	6⅛	Wtn Sda Br	17	17¾
Cdn C & C	8¾	8⅞	Do 4% pfd	24	24¾	Wtn Grocers		54
Cdn D & D	52¼	53	Indust Accep	33¾	34	Do A	33½	34½
Con Gen Elc	440	460	Do 2% pfd		82	George Wstn	33	33½
Can Gen Inv	22¾	23	Inter Bronze	5¾		Do pfd	95¾	96
Can Indust	36⅞	37¼	Do pfd	16	16½	Wpg Gas	7⅝	7¾
Can Loco	17	19¼	Inter Mtls A	33½	34	York Ktg A	355	375
Can Oil	12½	12¾	Inter Nickel	37	37⅜	BANKS		
CPR	22¼	22½	Inter Paper	56⅞	57¼	Montreal	36⅞	37
Can Vickers	17¾	18	Nnter Pete	19⅞	19⅞	Nova Scotia	41	41¾
Can Wst Lbr	10⅞	11¼	Intel Utility	27½	27¼	Toronto	41¼	42
Can Wstghse	63½	65	Kelvinator	22	22⅞	Commerce	31¼	32
Chatco Steel	450	600	Labatts	16½	17	Dominion		31
Do pfd	550	700	Lake Woods	28	29	Imperial	35½	36½
Chrsyler	62½	64	Lang	8¾	10	Royal	36¼	37½
Ccksnutt Plw	11¼	11½	Laura Secord	13½	14			

TORONTO MINES

	Bid	Asked						
Akat Yuk	90	94	Gd Manitou	165	170	Newlund	19	22
Amal Larder	16	18	Grah Bous	37	39	N Wosher	48	50
Ameri YK	20	22	Gunnar Gd	885	895	New Larder	216	223
Anacon Ld	335	340	Hard Rock	11	12½	Nisto	9	9½
Ang-Huron	12¾	13½	Harricana	10	11	Noranda	63½	64½
Ankeno	12	14	Hasaga	20	21	Norlartic	13	14
Armistice	15	16	Headway	25	26½	Normetals	220	275
Ascot Metals	58	60	Heva	5	6	Nor Denison	8½	9¼
Aumaque	11½	14	Hollinger	12½	12¾	North Inca	18	18½
Bagamac	16	18	Homer Yuk	20	24	O'Brien Gold	62	65
Barnat	125	140	Hosco	4½	5	O'Leary Mal	16	18
Barv Mines	176	185	Hudson Bay	39⅝	40	Ont Pyrites	102	115
Barymin	141	145	Inspiration	190	195	Osisko Lake	41	45
Base Metals	17	18	Jacknife	7	7½	Pamour Porc	73	75
Beicourt	29	31	Jack Waite	8¼	10	Paymaster	35	38
Bobjo	32	34	Jaculet	10	12	Pend Oreille	440	450
Bralorne	315	330	Joburke	10	13	Pickle Crow	105	115
Brewis RL	9½	9⅞	Joliet Quebec	36	40	Pioneer Gold	150	160
Broulan	217	220	Kayrand	6½	7	Placer Dev	27¾	28½
Buffadison	6¾	7½	Kerr Addi	18¼	18½	Powell Rouyn	70	80
Buf Ankerite	62¼	65	Keyboycon	10½	11	Preston	260	265
Buf Cndn	16	18	Kirk Lake	36	40	Que Labrador	11	14
Buffalo RL	7	7¼	Labrador	810	849	Que Manit	70	71
Bulldog Yuk	9	9¼	Lk Dufault	68	70	Quemont	16	16½
Campb Chib	300	305	Lk Yingman	20¼	22½	Radiore	50	53
Campb RL	725	750	Lake Osu	20	21	Rv M'donald	145	150
Cassiar	675	695	Lake Shore	540	550	Rix-Atha	130	137
Cent Patricia	75½	78	Lp Cadillac	7	9	San Antonio	156	165
Central Porc	17	17½	Lavalie	6	6½	Sherrit Gord	480	490
Chesterville	35½	40	Leitch Gold	60	65	Silanco	18	19
Chimo	120	122	Lt Long Lac	43	45½	Silver Miller	71	75
Citra-Lartic	7	8	Lomega	5½	7	Stat Oldeen	14	17
Coch Willans	85	100	Louvicourt	14¼	18	Steeloy	12	13
Coniaurum	46	50	Man & East	3	4	Steeprock	695	705
Cn Disc Yuk	215	220	Macassa	160	175	Sullivan	196	200
Cons Howey	80	83	McDonald	64	70	Sylvanite	110	117
Conwest	375	400	Macfie Exp	15	15½	Teck Hughes	186	195
Crowshore	8½	9	Mackeno	31	33	Thompson-L	14½	16
Delnite	127	142	McL Cocksh	132	140	Torb Silver	130	132
Detta Mnrls	17½	17¾	M sn Blake	175	180	U Asbestos	380	395
Donalda	55	58½	Magnet	9½	10½	U Keno Hill	675	685
Ea Malartic	192	195	Mal Goldflds	141	145	Upper Cda	16⅛	16⅞
East Rim	90	92	McIntyre	50	54	Ventures	16⅛	16¾
Ea Sullivan	410	415	McK R Lake	38	40	Wt Amulet	985	1000
Ea Metals	130	140	Mining Corp	11½	11⅞	West Ashley	16	20
Elder	39	40	Moneta	40	45	Wiltsey-Cogh	7	9
Estella	26	28	Negus	9¾	10	Wr Hargrvs	175	185
Eureka	65	69	Nesbitt Lab	210	220	Yale Lead	25	27
Falconbridge	15⅞	16	N Dickenson	290	295	YK Bear	128	129
Frobisher	500	505	N Goldvue	23	24¾	Yukeno	16	18
Gt Ylwknfe	835	845	N Hugh Mal	10	10½			
Gods Lake	95	97	N Laguerre	8⅛	9⅝			
Goldale	31	32						

TORONTO OILS

Sales		High	Low	Close	Sales		High	Low	Close
9200	Ajax	100	90	96	32200	Landover Oil	17	16	16
2300	Albermont	125	120	122	1000	McDougall Segur	—	—	15¾
2500	American Leduc	23	21	21	500	Marigold			47
500	Amurex			12	33300	Mid Continent	14¾	12	13
500	Anchor			7⅛	500	Mill City			27
450	Anglo Canadn	525	520	525	800	New Brit Dom	185	182	184
1200	Bailey Selburn	340	320	320	10700	New Devon	23	21	23
200	Banff Oils			197	3000	New Pacalta	—	—	6½
5100	British Empire	40	38	38	1684	New Superior	227	210	210
50	Calgary & Edm			10	500	Norpax	—		12
1500	Calmont	111	110	110	200	North Canadian	—	—	184
1000	Calnorth			28	3500	Oil Selections	8	7⅛	8
300	Calvan Cons	400	395	395	600	Okalta	182	180	182
100	Can Oil Lands			350	100	Pacific Pete	—	—	900
2154	Can Southern	850	835	835	3100	Pan Western	33½	33	33
300	Can Atlantic	450	410	410	3900	Peruvian Oil	118	110	115
3000	Can Devonian	45¼	45	45	2200	Pender	135	130	135
350	Can Oil	12¾	12⅝	12¾	2500	Reef Pete	—		10½
3600	Can Pipeline	170	160	168	3241	Rio Prado	—	—	52
700	Can Williston	150	140	140	5000	Roxana	—	—	14¾
2400	Cent Explorers	445	440	440	265	Royalite	13⅛	13	13
1310	Central Leduc	175	165	169	600	Rundle	13	12½	13
300	Charter Oils	—	—	130	300	Scurry	—	—	129
3300	Cons Allanbee	—		31	1500	Security Free		—	161
500	Cons Cordasun	—	—	46	1100	Souris	—	—	50
20058	Cons Peak	23½	21	23½	34740	Sweetgrass	33	31	32
1400	Del Rio	155	151	151	850	Trans Empire	215	212	212
28800	Devon Leduc	247	235	243	14000	Trans Era	50	48	48
1600	Dragon	35	34	35	640	Trans Mountain	19¾	19½	19½
4300	Duvex	28	27	28	11135	Triad	268	260	260
1710	Federated Pete	375	370	375	76600	United	84	71	79
200	General Pete	—	—	550	2500	West Homestead	76	73	76
100	Great Plains			525	400	West Leashlds	495	485	485
900	Gridoil	590	580	590	4600	Wilrich	46	43	43
1500	High Crest			25					
800	Home Oil	775	770	775					
500	Husky	625	610	615					
1370	Inter-Prov Pipe	20½	20⅛	20⅛					
1500	Pet	20	20	20					
600	Jupiter			150					
600	Kroy	120	119	120					

U.K. Falls Behind In European Trade

PARIS (Reuters)—West Germany's mounting industrial boom and Britain's slump in export trade are reflected in European trade statistics issued here today.

During October Britain fell a further $30,200,000 into the red with the European Payments Union, bringing the total British deficit to $822,400,000.

The October deficit is Britain's biggest in recent months and the highest deficit on the list.

Closing Averages

Dow Jones closing stock averages:
30 industrials ... 275.93, off 1.60
20 rails ... 96.77, off 0.60
15 utilities ... 51.57, unchd.
65 stocks ... 105.44, off 0.51
Shares: 1,490,000.

Toronto closing averages:
Industrials ... 309.85, up 0.33
Golds ... 68.89, up 0.19
Base Metals ... 147.16, up 0.48
Western Oils ... 89.66, off 0.24
Shares: 2,298,000.

Montreal closing averages:
Industrials ... 180.40, off 0.40
Utilities ... 94.20, off 0.10
Golds ... 51.32, off 0.02
Pulp, Papers ... 760.31, up 2.34
Shares: 440,500.

MARKET SUMMARY

Oils Among Gainers in Mixed Day

TORONTO (CP) — Prices were mixed in moderate trading toward the close of stock market trading today.

Senior golds were mixed and juniors and holding companies were higher. Most activity and price changes were in juniors, where Campbell led with a 35-cent gain.

Uraniums and New Brunswick base metals were higher with a majority of small gains. Gunnar was up 15 cents.

Base metals still derived most of their index gain from juniors. Seniors remained mixed from the opening. Price changes were small.

Western oils were higher as Bailey-Selburn and Peace River led with 25-cent gains. New Superior lost 15 cents.

Steels Higher; Rest N.Y. List Mostly Steady

NEW YORK (AP)—The stock market held steady today although motors were under moderate selling pressure.

Gains and losses ran to around a point at the outside. Steels were higher.

Canadian stocks were mixed. Hiram Walker gained ⅜ and International Nickel was up ¼. Distillers Seagram fell ¼ and Dome Mines ⅛.

Royalite Oil, Canadian issue on the American stock exchange, advanced ¼.

Montreal Again Narrowly Higher

MONTREAL (CP)—The stock market today continued its narrowly higher tone. Trading was slow.

No major increases were evident. The largest moves were ½-point gains by Crown Zellerbach at 34, and International Paper at 57½.

Miscellaneous industrials and senior oils were higher, while senior metals dipped slightly.

Better were Trans Mountain, Husky Oil and Triad Oil.

The mines were irregularly stronger. Pato Consolidated featured when it moved forward 20 cents to $3.20.

In western oils, Antone, Gaspe and Tri-Tor firmed.

Pioneer Advances

Pioneer Gold featured a quiet forenoon on Vancouver stock exchange.

Transactions totaling 1,050 shares advanced Pioneer 10 cents from Friday's close. Noon bid was 1.60, a nickel above the opening quotation.

New Steel Shares Bring Premium in London Dealings

LONDON (Reuters)—The main item of interest on London stock exchange today was first dealings in shares of one of the recently denationalized steel companies. The new stock was launched successfully with a premium of a few pence over the issue price.

German potash issues featured the foreign bond market with gains up to three points.

British government securities were steady. Mining issues were frequently improved. Leading oils were fractionally harder.

Closing prices: Babcock and Wilcox 47s. Boots Pure Drugs 22s 4½d. Canadian Pacific $43. Central Mining £1 5-16. Courtaulds 47s 9d. Hudson's Bay Co. 90s 7½d. Imperial Chemical 51s. Imperial Tobacco 59s 6d. Metal Box 65s 3d. Mexican Eagle 22s 6d. Rand Mines 65s.

Bonds: British 2½s consols £65 3-16. British 3½s war loans £89 9-16. British fundings, 4s 60-90 £10½.

Earnings About Same

NEW YORK (AP)—Southern Oil Co. of California today reported for the fiscal year ended Aug. 31 net income of $12,000,381 equal to $28.37 per common share on sales of $83,669,221. In the comparable period a year ago, the company had net income of $11,900,164 or $28.13 a share on sales of $78,046,162.

BUSINESS CAPSULE

By E. McLEAN, Times Business Editor

Nanaimo Firm Gets $43,041 DND Job

Contract for construction of steel work-boats valued at $43,041 has been awarded to **S. Madill Ltd., Nanaimo,** by Department of Defense Construction, Ottawa.

This was the biggest of five contracts, with a total value of $139,722, awarded to B.C. companies in the second half of October.

Other defense production contracts coming to B.C.: **Vancouver Pile Driving & Contracting,** Vancouver, repairs to a supply depot dock, $20,907; **Chisholm Industries, Ltd.,** Vancouver, electronic spares, $12,474; **Electronic Laboratories,** Vancouver, renovation of control towers, $30,300; **Research Industries Ltd.,** Vancouver, control-tower renovations, $33,000.

The B.C. contracts represented about 1½ per cent of the $9,230,917 worth of defense contracts awarded by Ottawa Oct. 16-31.

BUSINESS WORLD NEWS POTPOURRI

Photo of **E. W. Arnott,** Victoria, B.C. Electric's Vancouver Island vice-president, graces cover of the November edition of B.C. Financial and Economic Times. Occasion was his recent election to presidency of B.C. Chamber of Commerce . . . **R. B. Shaw,** 1140 Rockland, former DVA official, today joined the staff of Victoria Chamber of Commerce as "membership secretary."

Vancouver stock exchange recently has shown "remarkable growth" as a trading place for Canadian industrial shares, remarks the exchange's monthly bulletin. Shares of 42 industrial companies and seven chartered banks are listed on Vancouver board. In October the value of industrial shares was $826,170 — within reaching distance of the total of mining-share transactions, $846,188, and far ahead of the oil section's total, $614,642.

IKE SOLID ON CANADA'S FUTURE

Enthusiasm of the world's investors for Canada's industrial future will be rekindled by **President Eisenhower's speech** at Ottawa Saturday.

"To strive, even dimly, to foresee the wonders of Canada's next generation is to summon the utmost powers of the imagination," President Eisenhower said in the historic speech to parliament, reported word for word in Saturday's Victoria Times.

Canada "is a mighty reservoir of resources," said President Eisenhower. "Across it, at this moment, there moves an extraordinary drama of enterprise and endeavor. Canadians are rapidly building basic industries, converting waters into hydro-electric energy, scrutinizing the soil for new wealth, pushing into the barrens of the north for minerals and oil."

Canadian investors, big and little, have underwritten most of Canada's industrial development. Amazingly, the official figures show Canadians have provided nearly three-quarters of the billions now invested in Canada's future. President Eisenhower's enthusiasm for Canada's industrial future should encourage this happy trend.

Canadian Factory Planned by Morris

TORONTO (CP)—Morris Motors of England, makers of Morris cars, have incorporated a Canadian company at Hamilton called Morris Motors (Canada) Ltd. The plant will service cars before distribution to Canadian dealers. The Bank of England has authorized capitalization of the new company at $1,000,000.

BUSINESS MAN'S LUNCH
Served Everyday from 11.30 to 3.00 ... 75¢
at the
HOTEL DOUGLAS RESTAURANT
1446 DOUGLAS B 4532

LATEST REPORT
Ask your Investment Dealer for the Latest Report and Prospectus of

CALVIN BULLOCK Ltd.

WAREHOUSE BARGAIN
4,500 Square feet of floor space, reinforced concrete, tile construction. Two small enclosed offices and separate plumbing facilities. Large overhead doors for truck or vehicle entry or storage. Hot-air furnace. Three-phase power installation for machines or manufacturing. 14,40 sq. ft. of land with frontage in two streets. 3,000 sq. ft. of concrete mat for outside storage. Located in the light industry area of the city. Ideal location for small manufacturer or trucking company. Plenty of room for expansion of present building or yard storage. This valuable property is offered at the very low price of $16,800
W. T. RICE, Trustee
2650 Rock Bay Ave.
Phone B 2445 B 0201

Post Scripts

Progress report

When he recently started his own company, he promptly tried out some of his ideas on advertising and merchandising. He writes: "The Financial Post is playing an important part in our progress. I have been reading it for years, and this fall we started to advertise in it. The comments I have had from this prove that The Post is read by influential men and women across Canada."

Post readers are leaders, the thoughtful business planners who depend on The Post for facts, background, perspective and who read its advertisements too for news and profit opportunities.

Oil uproar pending?

Is big slump in exploration on the way? What's outlook for oil stocks? See how pile-ups in Middle East will affect Canadians.

20c at your newsstand
Yearly by mail $6; 2 years $11
The Financial Post
481 University Avenue, Toronto

GRAIN WINNIPEG

WINNIPEG (CP)—All grains were lower at the close today on the Winnipeg grain exchange.

Lack of aggressive commercial demand and no overseas export interest were the major factors in the decline.

Export loadings of Canadian wheat included: United Kingdom 270,000 bushels, Republic of Ireland 305,000, Belgium 65,000 and Ecuador 20,000.

Prices for the top grades of Class Two, IWA and domestic wheat—except Class Two durums—dropped ⅛ cent from Friday. Class Two durums were unchanged.

	Open	High	Low	Close
Oats—				
December	69¾	70	68⅞	68⅞
May	70⅝	70⅝	69¾	69¾
July	69¼	69¼	68⅝	68⅝
Barley—				
December	98	98	95¼	95¾
May	99¼	99¼	97½	97⅝
July	97	97¼	96⅜	96⅜
Rye—				
December	110½	111	108½	108⅝
May	113½	114⅛	112	112¼
July	114⅝	114¾	112⅝	112⅝
Flax—				
December	258½	258½	256½	257½
May	262¾	263½	261½	262½
July	258	258½	258	258½

Cash Grain Close
Oats—No. 2 cw 69¾.
Barley—No 2 cw 108¾.
Rye—No. 2 cw 108⅛, track 108⅝.
Flax—No. 2 cw 253½, track 257½.

CHICAGO

CHICAGO (AP)—Advances scored by grains during the early part of the session on the Board of Trade today were whittled down during the late trading.

Some cereals dropped under the previous finish, notably rye. It lost several cents on news 945,000 bushels of Canadian rye were headed for Chicago. Oats also eased on Canadian imports.

Wheat closed ⅝-1⅜ lower, December $2.01¼-⅛; corn ⅛-½ lower, December $1.49⅝-½; oats ⅜ to 2 cents lower, December 75⅜-½; rye 1¼-2½ lower, December $1.16¾-½; soybeans, ¼-1½ higher, November $2.90½-¼.

	Open	High	Low	Close
Wheat—				
December	201½	203⅜	201⅛	201¼
March	206	207⅞	205¾	205⅞
May	206	207	204½	204⅝
Corn—				
December	150⅝	151⅛	149½	149⅝
March	152⅞	154½	152⅝	152¾
May	155¼	154¾	154⅜	154½
Oats—				
December	77¼	77⅝	75¼	75⅜
March	78⅝	79¼	77⅞	77⅞
May	77½	77⅝	76⅜	76⅜
Rye—				
Decmeber	118½	118¾	116	116¾
March	123½	124	121¼	121½
May	126½	127	124¼	124½

Addition at Windsor

WINDSOR, Ont. (CP) — A $21,000,000 expansion of the Chrysler Corporation of Canada, Limited, Windsor plant was announced Friday by F. C. Row, president. This is in addition to the $20,000,000 program announced by Mr. Row last February and now being completed.

Social Credit Public Meetings with
Einar Gunderson
Minister of Finance
Your Social Credit Candidate

Tuesday, Nov. 17—8 p.m. "At Home" . . . Crystal Garden (Lower Hall)
Wednesday, Nov. 18—8 p.m. Norway House, Hillside Ave.
Thursday, Nov. 19—8 p.m. Victoria West Community Hall Catherine and Edward St.
Friday, Nov. 20—8 p.m. Oaklands School, Belmont at Ryan
Vote: GUNDERSON, Einar X

DEEP-SEA SHIPS IN PORT

(As reported to B.C. Pilotage Authority, Victoria)

Victoria — Ss. Wayo Maru, Merchant Duke, Craigwen (Royal Roads.) Chios, Grifone, Samarinda.

Chemainus — Ss. Caledonian Monarch, Lakemba.

Crofton — Ss. Pilot, Mukahi Maru (stream).

Cowichan Bay — Ss. Santa Elena (stream).

Nanaimo — Ss. Dorelian.

Alberni—Ss. Pacific Reliance, Chunking Victory, Syros, Loch Garth.

OCEAN MAILS

Nov. 19—Ss. Mirrabooka, Australia.

Nov. 20 — Ss. Ocean Mail, Japan, Hong Kong and Philippines.

Nov. 24—Ss. Java Mail, Japan, Hong Kong and Philippines.

$ EXCHANGE

VICTORIA—Banks buying United States cash and cheques at 2½ per cent discount, selling cheques at 1⅜ per cent and selling cash at 1½ per cent. Silver remains at 5 per cent.

NEW YORK—Canadian dollar worth 102¼ cents U.S. Pound sterling up ⅛ at $2.81¼.

MONTREAL—United States dollar worth 97 25/32 cents Canadian. Pound sterling now $2.75.

Bond Markets Slow

MONTREAL (CP)—Short-term Government of Canadas were in demand in slow dealings today on Montreal bond markets. In the corporate list trading was quiet and the market steady.

T. H. BURNS & CO. LTD.
415 CENTRAL BUILDING — G 8157 - 8
Investment Dealers and Stock Brokers
3¼% CANADA SAVINGS BONDS
Now is the time to put all idle funds to work.
Torquil H. Burns, Managing Director

INVESTMENT—BUSINESS BLOCK
Corner location in the centre of the city, solid brick construction. For further particulars apply to J. SMITH
A. BERNARD & CO. LTD.
629 FORT STREET PHONE G 9335

Nothing Stands Still...

A very long time ago a wise old philosopher observed that the only thing in the world that doesn't change is change itself.

This was just his way of saying that nothing in this world of ours is permanent . . . that *all* things are affected by change. Of course, with many things like rocks or oceans even slight change often takes centuries, but with other things change can, and often does, occur almost overnight.

Take business conditions for example.

In business, nothing stands still. Changes occur almost daily . . . and security values and investment opportunities change with them. Sometimes these changes are minor; at other times they are of widespread significance; occasionally they take place quickly, but more often they occur gradually over an extended period.

Keeping abreast of change . . . gathering, analyzing and interpreting information which affects security values . . . and helping clients plan and follow a sound investment course, is a big part of our business.

If you think you should be planning an investment program . . . if you are considering changes in your present program . . . or if you would just like information on which to base an investment decision, we invite you to consult us. You will be welcome in any of our offices . . . just write, telephone or drop in.

A. E. Ames & Co.
Limited
Business Established 1889
Royal Trust Building, Victoria
Telephone E 4171
TORONTO MONTREAL WINNIPEG VANCOUVER CALGARY NEW YORK LONDON, ENG.

at CANADA PERMANENT
YOUR SAVINGS EARN 2%
Assets Exceed $106,000,000
Branches Across Canada
- . . . may be freely withdrawn by cheque.
- Any amount . . . no matter how small, will open an account.

Since 1855
CANADA PERMANENT MORTGAGE CORPORATION
A. G. STYLES, Manager
Hours: 9.00 to 4.30, Monday to Friday 714 Fort Street

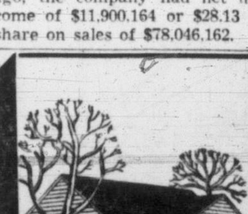
Homes for Sale
BOORMAN INVESTMENT CO. LTD.
616 View E 7124-5-6

ATTENTION VOTERS
For your convenience "Where to Vote" cards have been mailed to each voter. It will facilitate your voting and our task if you will **bring your "Where to Vote" card to the poll with you on November 24th.**
ALAN MACFARLANE,
Returning Officer,
Victoria City Electoral District

HILLMAN
4-Door Sedan Now Only $1785
★ Victoria price including Air Conditioning Heater and Flashing Directional Signals . . . a complete car with no extras to buy.
JAMESON MOTORS LTD.
Vancouver Island Distributors for Hillman
740 BROUGHTON ST. G 8353

NEW BUSINESS OPPORTUNITY

ARE YOU SEARCHING FOR A NEW BUSINESS? Now is your opportunity to establish yourself as the owner of the amazing Minit-Man Automatic Car Washer. A machine that has revolutionized the car washing industry, by speeding cars — automatically — through a washing-drying operation at the rate of A-Car-A-Minute.
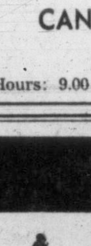
Motorists today realize frequent car washing aids in maintaining a car finish, with a resultant higher future resale value. This month and every month, Minit-Man stations will wash in excess of one million cars.

PROTECTED TERRITORY
As each purchaser of the Minit-Man Automatic Car Washer is assigned an exclusive operating territory, adequate potential is assured. Financing is available subject to minimum down payment and credit requirements. For details and illustrated brochure, supplied without obligation, write today to:
MINIT-MAN, INCORPORATED
427 PENOBSCOT BUILDING DETROIT 26, MICHIGAN

MACDONALD'S

SMASH PRICES!

DURING OUR EXPANSION SALE

THIS IS IT!—MACDONALD'S greatest sale to date. Our business is expanding; we are moving to larger premises at 752-754 Fort Street soon! RIGHT NOW—our biggest expansion sale in history, prices slashed as never before. WHETHER YOU BEG OR BORROW . . . don't let temporary lack of funds keep you from getting these bargains. LOOK AT THESE VALUES . . . and there are many more! DON'T WAIT! HURRY TO MACDONALD'S TODAY—for bigger savings than you ever thought possible.

Thor AUTOMATIC WASHER

FULLY AUTOMATIC WASHER REQUIRES NO EMPTYING OF WATER

This Thor Spinner Washer has single dial control for every operation . . . set the dial and your clothes are washed, rinsed four times and spun dry . . . automatically. Built-in water and soap saver lets you re-use your hot, sudsy water one or more times, giving you a 50% saving every washday.

Regular $369.50

EXPANSION SPECIAL $289.50

$10 DOWN

GENERAL ELECTRIC STAND-UP IRONER

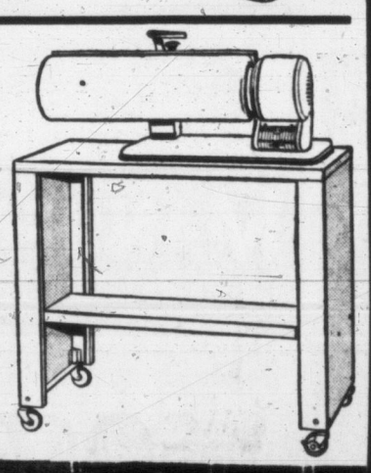

Ready to take care of the heavy work of ironing linens and other household items. A must in your home.

Complete—Reg. $149.50. **SPECIAL** $104.50

Ironer Only—Reg. $129.50. **SPECIAL** $89.50

"ROYAL CREST" CHROME

$10 AND $20 OFF REGULAR PRICES

Less $20.00 for Your Old Table and Chairs

Available in all the modern styles and colors. **$10 DOWN DELIVERS**

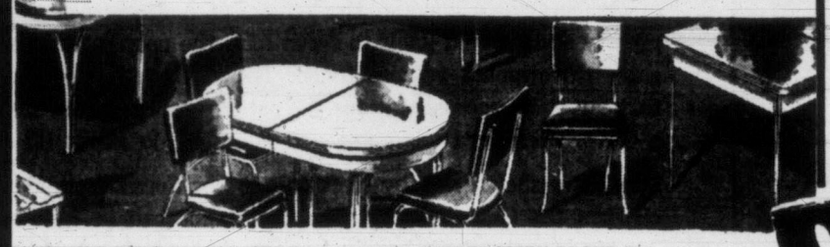

5-PIECE SUITE GROUP "A"		5-PIECE SUITE GROUP "B"	
Regular Price	$159.50	Regular Price	$179.50
Less Expansion Allowance	10.00	Less Expansion Allowance	20.00
Less Trade-in Allowance	20.00	Less Trade-in Allowance	20.00
YOU PAY ONLY	$129.50	YOU PAY ONLY	$139.50

$20 FOR YOUR OLD MATTRESS

ON ANY MATTRESS IN OUR STORE

Trade in your old mattress now on a new "Super-Health-Rest" or any other make of mattress in our store. Start sleeping "like a log" and make your life happier . . . see these mattresses now!

$5.00 DOWN—$1.50 A WEEK!

25% OFF

REGULAR PRICES 32 AND 52-PIECE SETS

CHINAWARE

$5.00 DOWN — $5.00 A WEEK

6 ONLY AXMINSTER RUGS

Regular 99.50 HALF PRICE

$49.25

MAKE NO MISTAKE!

NOBODY UNDERSELLS MACDONALD'S

FAMOUS NAME REFRIGERATORS

This is your greatest opportunity yet . . . SAVE ON A FAMOUS MAKE REFRIGERATOR . . . and get MACDONALD'S FAMOUS EASY TERMS INTO THE BARGAIN. Look at these values, and see the many more we have in our showroom!

COOLERATOR 8½ Cu. Ft. De Luxe. Butter Keeper, Door Shelves, Enamel Crisper and Meat Compartment, Across-the-top Freezer. Regular $349.50 — **$294.50**

WESTINGHOUSE 8.3 Cu. Ft. Door Shelves, Crisper, Across-top Freezer. Regular $339.50 — **$289.50**

GIBSON 9.2 Cu. Ft. Twin Swing-Out Crispers, over 50-lb. capacity Freezer. Exclusive Crisper Tray. Regular $359.50 — **$299.50**

RACINE 1 ONLY, 10½ Cu. Ft. Door Shelves, Crispers, Freezer, Butter Compartment. Regular $459.50 — **$299.50**

ALL OTHERS REDUCED AS MARKED

RANGES

THOR Fully Automatic. Deep-well cooker with lift-up element, converto griddle can be used for frying or lifted will take giant-size canner. Seven heat switches, minute minder and overhead light. Reg. 489.50 — **$399.50**

GIBSON Push-button Range. Deep-well cooker with lift-up element. 7-heat push-button switches. Minute minder and automatic oven clock. Reg. 564.00 — **$399.50**

G-E RM. 46 Push-button Range. Fully Automatic. Reg. 359.50 — **$299.50**

RADIOS

EMERSON Combination Radio, 6-tube, 3-speed automatic changer. Reg. 249.50 — **$199.50**

EMERSON 7-tube, 12-inch Speaker, 3-speed automatic changer. Reg. 339.50 — **$279.50**

FLEETWOOD 9-tube. Twin speakers Automatic 3-speed changer. Reg. 344.50 — **$289.50**

FLEETWOOD 7-tube. Twin speakers, Automatic 3-speed changer. Reg. 319.50 — **$259.50**

HOT PLATES

Reg. From 6.95 Up

HALF PRICE

TOASTERS

Reg. 7.95, 8.95, 9.95

HALF PRICE

WOW! $100 TRADE-IN ALLOWANCE

FOR YOUR OLD CHESTERFIELD ON A NEW 2 OR 2-PIECE CHESTERFIELD SUITE

Our selection includes any style or make you can think of . . . conventional padding or Goodyear Airfoam . . . Frieze, Velour and Tapestry coverings in all the modern colors and YOU PAY ONLY

$10.00 DOWN

20% OFF

REGULAR PRICES ON ANY OF THESE ARTICLES IN OUR STORE . . .

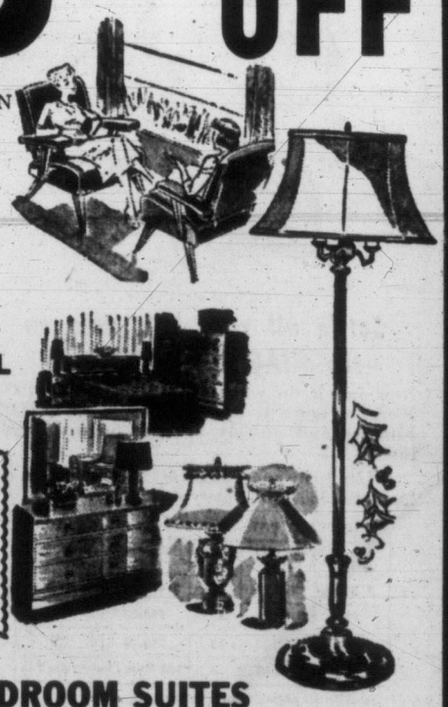

★ **LAMPS** TABLE TRILIGHT OR BEDROOM

★ **OCCASIONAL FURNITURE**

FIGURINES 50% OFF WHAT A BUY!

BEDROOM SUITES $20 OFF REGULAR PRICES

MACDONALD'S

716 YATES E 1171

'TRIUMPH AND TRAGEDY'

Roosevelt's Illness Was Evident at Yalta

By WINSTON S. CHURCHILL

(This is another installment of Volume VI of the war memoirs of Winston Churchill, Britain's Prime Minister. Other installments will be carried daily.)

PRESIDENT ROOSEVELT died suddenly on Thursday, April 12 (1945) at Warm Springs, Georgia. He was 63. In the afternoon, while he was having his portrait painted, he suddenly collapsed, and died a few hours later without regaining consciousness.

Preceding chapters have have shown how the problems of impending victory rivalled in their perplexity the worst perils of war. Indeed, it may be said that Roosevelt died at the supreme climax of the war, and at the moment when his authority was most needed to guide the policy of the United States. When I received these tidings early in the morning of Friday, the 13th, I felt as if I had been struck a physical blow. My relations with this shining personality which had played so large a part in the long, terrible years we had worked together, had come to an end, and I was overpowered by a sense of deep and irreparable loss. I went down to the House of Commons, which met at 11 o'clock, and in a few sentences proposed that we should pay our respects to the memory of our great friend by adjourning. This unprecedented step on the occasion of the death of the head of a foreign State was in accordance with the unanimous wish of the members, who filed slowly out of the chamber after a sitting which had lasted only eight minutes.

All Nations Paid Tribute to F.D.R.

All the nations paid their tributes in one form or another to Roosevelt's memory. Black-bordered flags were hung in Moscow, and the Supreme Soviet, when it met, stood in silence. The Japanese Premier expressed "profound sympathy" to the Americans in the loss of their leader, to whom he assigned the responsibility for "the Americans' advantageous position today." The German radio said, in contrast, "Roosevelt will go down in history as the man at whose instigation the present war spread into a Second World War, and as the President who finally succeeded in bringing his greatest opponent, the Bolshevik Soviet Union, to power."

When Parliament met on Tuesday, April 17, I moved an address to the King conveying to His Majesty the deep sorrow of the house and their profound sympathy with Mrs. Roosevelt and with the Government and people of the United States. It is customary for the leaders of all parties to speak in support of such a motion, but there developed a spontaneous feeling that it should be left to me alone to speak for the Commons. I cannot find today words which I prefer to those I uttered in the emotion of this melancholy event.

"My friendship with the great man to whose work and fame we pay our tribute today began and ripened during this war . . .

"I conceived an admiration for him as a statesman, a man of affairs, and a war leader. I felt the utmost confidence in his upright, inspiring character and outlook, and a personal regard—affection, I must say—for him beyond my power to express today. His love of his own country, his respect for its constitution, his power of gauging the tides and currents of its mobile public opinion, were always evident, but added to these were the beatings of that generous heart which was always stirred to anger and to action by spectacles of aggression by the strong against the weak. It is indeed a loss, a bitter loss to humanity, that those heart-beats are stilled forever.

"President Roosevelt's physical affliction lay heavily upon him. It was a marvel that he bore up against it through all the many years of tumult and storm. Not one man in ten millions, stricken and crippled as he was, would have attempted to plunge into a life of physical and mental exertion and of hard, ceaseless political controversy. Not one in ten millions would have tried, not one in a generation would have succeeded, not only in entering this sphere, not only in acting vehemently in it, but in becoming indisputable master of the scene . . .

"At Yalta I noticed that the President was ailing. His captivating smile, his gay charming manner, had not deserted him, but his face had a transparency, an air of purification, and often there was a far-away look in his eyes. When I took my leave of him in Alexandria harbor I must confess that I had an indefinable sense of fear that his health and his strength were on the ebb. But nothing altered his inflexible sense of duty. To the end he faced his innumerable tasks unflinching . . .

". . . for us it remains only to say that in Franklin Roosevelt there died the greatest American friend we have ever known, and the greatest champion of freedom who has ever brought help and comfort from the New World to the Old."

My first impulse was to fly over to the funeral, and I had already ordered an aeroplane. Lord Halifax telegraphed that both Hopkins and Stettinius, were much moved by my thought of possibly coming over and both warmly agreed with my judgement of the immense effect for the good that would be produced. And later that Truman had asked him to say how greatly he would personally value the opportunity of meeting me as early as possible, and that he thought a visit for the funeral, if I had had this in mind, would have been a natural and easy occasion. Mr. Truman's idea was that after the funeral I might have had two or three days' talk with him.

Yielded to Wishes Of Many Friends

Much pressure was however put on me to stay in the country at this most critical and difficult moment, and I yielded to the wishes of my friends.

In the after-light I regret that I did not adopt the new President's suggestion. I had never met him, and I feel that there were many points on which personal talks would have been of the greatest value, especially if they had been spread over several days and not hurried or formalized. It seemed to me extraordinary, especially during the last few months, that Roosevelt had not made his deputy and potential successor thoroughly acquainted with the whole story and brought him into the decisions which were being taken. This proved of grave disadvantage to our affairs. There is no comparison between reading about events afterwards and living through them from hour to hour. In Mr. Eden I had a colleague who knew everything and could at any moment take over the entire direction, although I was myself in good health, and full activity. But the Vice-President of the United States steps at a bound from a position where he has little information and less power into supreme authority. How could Mr. Truman know and feel the issues at stake at this climax of the war? Everything that we have learnt about him since shows him to be a resolute and fearless man, capable of taking the greatest decisions. In these early months his position was one of extreme difficulty, and did not enable him to bring his outstanding qualities fully into action.

Truman Pledges To Continue Policy

To my first and formal telegram of condolence and salutation the new President sent a most friendly reply.

I wrote:

13 April 45

"Pray accept from me the expression of my personal sympathy in the loss which you and the American nation have sustained in the death of our illustrious friend. I hope that I may be privileged to renew with you the intimate comradeship in the great cause we all serve that I enjoyed through these terrible years with him. I offer you my respectful good wishes as you step into the breach in the victorious lines of the United Nations."

Mr. Truman assured me he would do everything in his power to forward the cause for which President Roosevelt gave his life, and to guard and promote the intimate solid relations between our countries which he and I had forged.

A very informative telegram from our ambassador reached me a few days later.

Lord Halifax to Prime Minister

16 Apr. 45

"Anthony and I saw Harry Hopkins this morning. We both thought that he looked rather frail and fine-drawn . . . He had not been greatly surprised by the President's death, and was thankful that he had not had a stroke and had lost power like Wilson. For some time he had noticed how much the President had failed. He had been able to do only very little work.

"He judged the President's death to have created a completely new situation in which we should be starting from scratch. One thing we could be certain of would be that the policy would be very much more the concerted action of the Senate. How this would work it was quite impossible to predict. Much would depend on his personal judgments of the people with whom he would be dealing.

"Harry thought, on the whole, it had worked out for the best that you had decided not to come over now. To give Truman a few weeks to find his feet was very much to the good. Meanwhile you could be exchanging personal messages, which would make him begin to feel he knew you. Anthony suggested that it would be better, especially if events went the way that looked likely, and if Truman came over to see the United States troops, for him to stop in London en route, which we should like also on general grounds, and which F.D.R. had promised to do. Harry liked that idea . . .

"As regards himself, Truman had asked Harry to give him notes on foreign and international policy, which Harry was doing, but he could certainly not carry on in his present job. Truman probably would not want him, and Harry anyhow would not do it. Truman's methods would be quite different to those of F.D.R.; he would conduct his own business, and there would be no room for Harry's particular line of usefulness. They had mentioned the future in a talk they had yesterday, but not much more than to say that they must talk again when Harry was well . . .

"It may be of interest that Truman's hobby is history of military strategy, of which he is reported to have read widely. He certainly betrayed surprising knowledge of Hannibal's campaigns one night here. He venerates Marshall."

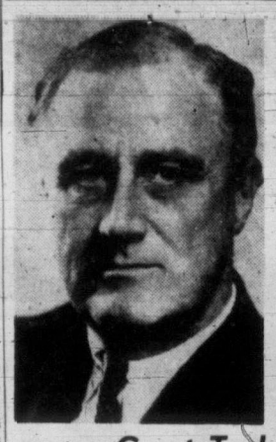

Great Tasks Took Toll

PRESIDENT ROOSEVELT . . . in pre-war days.

PRESIDENT ROOSEVELT . . . after Yalta.

To Stalin I said:

Prime Minister to Marshal Stalin

14 Apr. '45

". . . Ihave been greatly distressed by the death of President Roosevelt, with whom I had in the last five and a half years established very close personal ties of friendship. This sad event makes it all the more valuable that you and I are linked together by many pleasant courtesies and memories, even in the midst of all the perils and difficulties that we have surmounted . . ."

Marshal Stalin to Prime Minister

15 Apr. '45

"I have received your message on the occasion of the death of President Roosevelt.

"In President Franklin Roosevelt the Soviet people saw a distinguished statesman and a rigid champion of close co-operation between the three states.

"The friendly attitude of President Franklin Roosevelt to the U.S.S.R. will always be most highly valued and remembered by the Soviet people. So far as I personally am concerned I feel exceptionally deeply the burden of the loss of this great man, who was our mutual friend."

Eden, who was now in Washington, wrote:

Envoy Heartened By First Meeting

Foreign Secretary (Washington) to Prime Minister

15 Apr. '45

"The Ambassador and I had a talk with Stettinius shortly after my arrival this morning. Stettinius said that both Stalin and Molotov has shown signs of being deeply moved by the President's death. Stalin has asked Harriman whether there was any contribution he could make at a moment like this to assist to promote the unity of the great Allies. Stettinius said that fortunately Harriman had not at once replied "Poland," but instead had suggested that it would be a good thing if Molotov could come to San Francisco for the Conference. Stettinius had seized on this, but also that he should come to Washington first for conversations. An hour ago Stettinius rang me up to say that the Russians had agreed to this course and that Molotov was coming by an American aircraft which had been sent to bring him. I suppose therefore that he will be here by Tuesday, when I plan that we should embark upon the Polish issue.

"This is all good news, but we ought not to build too much on it, for it yet remains to be seen what attitude Molotov adopts when he gets here. At any rate, it is stimulating to have a chance to get to grips . . ."

And the next day:

Foreign Secretary (Washington) to Prime Minister

16 Apr. 45

"Edward and I paid our first call on the President this morning. He made a good impression . . .

"I . . . reverted to the subject of a meeting between you and the President, and said that the President would probably recall that President Roosevelt had planned to make an early visit to Europe, making London his first port of call. I knew that His Majesty and you and all His Majesty's Government would be much gratified if President Truman felt able to carry through this program. The President said that he would like this very much, but we should understand for the moment that he had a number of immediate duties to carry through here. He must deal with a number of urgent domestic issues, and he must also familiarize himself with the late President's policies, on a wide range of subjects. It was not therefore possible for him to give a definite answer now. I got the impression however that he would like to come, though it may be that the date will have to be later than President Roosevelt contemplated . . .

"My impression from the interview is that the new President is honest and friendly. He is conscious of but not overwhelmed by his new responsibilities. His references to you could not have been warmer. I believe we shall have in him a loyal collaborator, and I am much heartened by this first conversation."

I replied:

Prime Minister to Mr. Eden (Washington)

24 Apl. 45

"Much though I should like to see the President personally, I am reluctant to go to the United States in the next 60 days. It is very probable that the election will be on foot here before then. This we cannot tell until we can see more clearly the military results which lie before us. The most cordial invitation will, I am sure, be sent to the President by the King and by His Majesty's Government. I should think that 90 days hence would not be an inconvenient date, as the General Election will either have taken place or be relegated to October. This has not yet been settled.

Copyright, 1953, in the British Empire by The Daily Telegraph Limited; in the U.S.A. by Time, Inc. (publisher of Time and Life) and by the New York Times Company; elsewhere by Co-operation Press Services. World rights reserved. Reproduction in full or in part in any language strictly prohibited. Exclusive Canadian rights held by the Montreal Standard Publishing Company, Limited."

Veteran Businessman Buried Saturday

Funeral services were held on Saturday afternoon for Wilbur John Clayton Ede, 90, retired businessman, who died Wednesday after 45 years of residence in Victoria.

He was a member of Victoria Columbia Lodge No. 1, AF & AM.

Survivors include four daughters, Ada and Kate, at home, 1989 Ernest Avenue; Mrs. Walter Fletcher, Victoria; Mrs. E. Benyon, Vancouver; and sisters in Woodstock, Ont., and Long Beach, Calif.

Tell Me, Doctor

"I am a young woman 26 years old. Please advise what to do about a lump I recently discovered in my right breast."

In his popular Journal series, "Tell Me, Doctor," Doctor Henry B. Safford answers important questions about just such alarming danger signs — which could be cancer.

Read how to safeguard your health—in November Ladies' Home Journal.

Now on Newsstands

BEST SOLEX LAMPS BUY

THE SOLEX COMPANY

EVERY FAMILY MAN *should review his life insurance regularly. When changes occur in your family or business circumstances your need for life insurance also changes.*

Consult us . . . That's our business

THE MANUFACTURERS LIFE INSURANCE COMPANY

"don't talk to me about money . . ."

Settle all your bills now on the NIAGARA LOAN plan

How much do *you* need? $100! $500! $1000! More? Figure it up—then come to Niagara Finance and quickly arrange for a friendly loan.**

**Life Insurance, at no extra cost to you, on loans to $1500, protects your family.

YOU ACTUALLY PAY LESS FOR MANY FRIENDLY LOANS

Amount Rec'd.	Monthly Payment	No. of Py'mts.	Amount Rec'd.	Even-Dollar Payments
$1500	$75.90	24	$1483.20	$75
750	37.85	15	845.20	65
400	37.82	12	583.10	55
250	44.63	6	123 More Choices For You	

for payment figures on other amounts see

NIAGARA FINANCE COMPANY LTD.

SUBSIDIARY OF INDUSTRIAL ACCEPTANCE CORPORATION LTD.

630 FORT ST.
G 9365

BRANCH IN VANCOUVER

An All-Canadian Company in Over 60 Cities.

FRIENDLY LOANS $$$$$$$$$$$ FRIENDLY LOANS $$$$$$$$$$$ FRIENDLY LOANS $$$$$$$$$$$

Fly BCPA

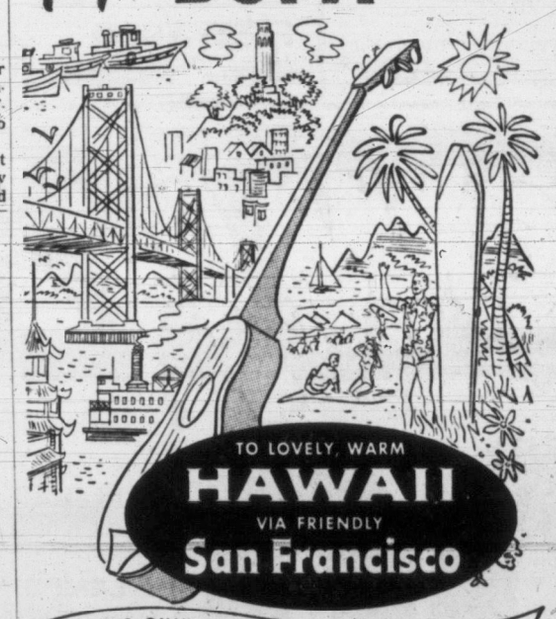

TO LOVELY, WARM HAWAII VIA FRIENDLY San Francisco

THE ONLY LUXURY FLIGHT TO HONOLULU THROUGH SAN FRANCISCO AT NO EXTRA COST!

From Vancouver: San Francisco in 3½ hours... Honolulu in just another 9½ hours. Enjoy the luxury of BCPA's de luxe trans-Pacific DC-6 airliners, onward bound to Australia and New Zealand. Crew of 9 for more personalized service...excellent cuisine...ladies' lounge...completely stocked bar for your convenience.

On return, full-length curtained sleeper for every passenger at no extra cost...breakfast served in bed if desired. Two flights weekly. Stopover in San Francisco at no extra fare. 66 pounds free baggage allowance.

ONLY $51.45 TO SAN FRANCISCO | ONLY $168.00 TO HONOLULU

BOOK THROUGH YOUR TRAVEL AGENT OR THE BCPA BOOKING OFFICE
Hotel Vancouver, Vancouver, B.C.
Phone TAtlow 8231

British Commonwealth Pacific Airlines
"THE SOUTHERN CROSS ROUTE"

FACTS ABOUT GEORGE GREGORY

BORN — Victoria, September 10, 1916.

FATHER—The Hon. Mr. Justice F. B. Gregory.

MOTHER—Hannah P. Gregory, nee Thompson, of Fredericton, N.B.

BROTHER — Francis B. P. Gregory. "Missing, presumed killed," December, 1944.

WIFE—Martha Ann Gregory, nee Turner, of Brookline, Mass.

CHILDREN — Margaret Nan, age 9; Frances Ann, age 6.

EDUCATION — St. Michael's School, Oak Bay High School, Victoria High School, Victoria College (president of Students' Council), U.B.C. (B.A.), Harvard Law School (LL.B.).

MILITARY SERVICE — Former member "Rainbow" Sea Cadet Corps, four years with Royal Canadian Navy, served in corvettes in West Atlantic and mid-ocean convoy duty; wounded in torpedoing of HMCS "Charlottedown" September, 1942. Won Distinguished Service Cross in battle with enemy U-boat December, 1944. Honorably discharged October, 1945, as lieutenant, R.C.N.V.R.

VOLUNTARY COMMUNITY SERVICE — Past Secretary, Victoria Branch, Navy League of Canada; Director, Victoria Chamber of Commerce; Director, Community Chest of Greater Victoria; Past President, Gyro Club of Victoria; Councillor, Oak Bay Municipality; Honorary solicitor, Protestant Orphanage.

"SOCRED" GOVT. *and* LABOUR—

The Social Credit Government was elected on the principles of democracy, to conduct the affairs of a democratic community and pledged itself to serve **ALL** the people. But that same Government refuses to see Labor Organizations and to hear their representations. What do you think of such a Government and what are you going to do about it?

Surely we should not, by electing another Socred candidate, confirm the Government's view that labor can be ignored! Again — surely it is hardly proper that any Government should tax one group at the expense of another! Social Credit taxes some groups more heavily than others, by enforcing deductions of Hospital Insurance premiums from wages and salaries, **WHILE LETTING OTHERS GO FREE.** Such a method of financing Hospital Insurance is obviously unfair and encourages "free riders" at the expense of those who **DO** pay. If you want to **PROTEST** (and of course you **DO**) **AGAINST SUCH HIGH-HANDED UNDEMOCRATIC TREATMENT, YOU HAVE YOUR BIG CHANCE NOV. 24.**

and what about Workmen's Compensation?

From The Vancouver "Province" of May 26, 1953 we quote "Finance Minister Einar Gunderson said at an Esquimalt meeting that a re-elected Social Credit government would adjust Workmen's Compensation pensions to bring them into line with present day living costs."

JUST ANOTHER BROKEN PROMISE!

P.S. For 20 years the C.C.F. has never elected a candidate in Victoria and the Conservative party lacks the strength to do so—your only hope to make an effective protest is to

VOTE LIBERAL

Elect Liberal GEORGE GREGORY

A VICTORIA MAN FOR VICTORIA

For Information—1322 Govt.—E 2733—For Transportation on Election Day—B 8247 - B 8248

—Victoria Liberal Association

One Dead, Two Missing in YMCA Fire

Two Others Injured In St. Thomas Blaze

ST. THOMAS, Ont. (CP) —One man was killed and two others were missing Sunday in a fire at the YMCA building here. Two men were injured.

The body of Thomas Dunn, 73, of London, Ont., was found on the top floor of the three-storey building after the blaze was brought under control.

Taken to hospital for treatment were Percy Woods, 48, and Oliver H. C. Webb, 63. Their condition was described as satisfactory.

The missing men were identified as G. Russell Grimmon, about 65, of Port Stanley, Ont., and W. Attaman.

More than 30 other persons escaped, clad in pyjamas or underwear.

Wonder if They're Kissin' Kin?

Academy Award winning actress Greer (Mrs. Miniver) Garson, who is a cousin to Canada's Justice Minister Stuart Garson, is high in her praise of Canada. Now in London for the premiere of the Hollywood film, "Julius Caesar," Miss Garson said, "I'm always promising myself another trip to Canada. . . . If I were a young man I'd settle in Canada. It's an exciting country with so many opportunities." The red-haired actress has Scotch cousins she wants to visit in Penticton. She's also eager to meet her famed cousin, the Justice Minister, former premier of Manitoba.

1 of 150 Canadians Face Term in Jail

Percentage Higher Than England and Wales; Overhaul of Probation System Indicated

(Editor's Note: This is the first of two articles dealing with the problem of probation in Canada. Figures quoted were obtained from data supplied by probation authorities, the Federal Bureau of Statistics and the Canadian Welfare Council.)

By DONALD A. NICKERSON

OTTAWA (BUP)—One out of every 150 Canadians will spend time in jail next year.

In round figures, that means more than 100,000 men, women, boys and girls will serve sentences behind bars. An astonishing fact is that Canada, with a population of just under 15,000,000 will commit to prison about three times as many lawbreakers as England and Wales, with a combined population of some 42,000,000.

In the eyes of social workers and others interested in rehabilitation of offenders, it's pretty generally accepted that more than half the Canadians sent to prison shouldn't be there at all.

Why the tremendous difference in committals between Canada and England-Wales? The answer would appear to lie in the simple fact that Canada, unlike her overseas sisters, has no full-fledged enlightened system or systems of probation that would efficiently serve our courts at all levels.

NOTEWORTHY RECORD

As an illustration of what a good probation program can accomplish, England-Wales cut committals from 185,000 in 1907 —the year the Probation of Offenders Act was passed—to only 34,825 in 1950. The record is all the more noteworthy in light of a greatly increased population over the 40-odd years.

In 1950—latest year for which accurate figures are available—33,929 persons were placed on probation in England and Wales. In the same year in Canada, 98,602 persons were sent to prison and a mere 3,631 others were put on probation.

It's true that some offences warranting a jail sentence in Canada can be settled in England by paying a fine. It's also true that some actions constituting an offence here are not so considered in England.

On the other hand, Canada, by and large, has no slums comparable with those in overseas cities to foster conditions that lead to crime.

"It must also be remembered that the probation system of England was introduced in 1907 and the advantage accruing to it has made their effect felt over 43 years," Daniel Coughlan, director of probation services in Ontario's attorney-general's department, said recently.

"The effect in England has been about 75 per cent rehabilitation whereas in Canada, with practically no probation facilities, we have had approximately 70 per cent recidivism (repetition of offences) over much of the same (1907-50) period," he added. "This means that there has been a residue of recidivism carried over from year to year."

CITY DRIVER AIMS FOR TOP 'ROADEO' AWARD

Gordon V. Smith, 3357 Linwood Avenue, will take part in the national trucking "roadeo" later this month, and hopes to bring to B.C. the highest driving award in the country.

He won the right to represent the province for the second straight year when he won the semi-trailer division championship in the province-wide roadeo held in September in Vancouver.

An employee at HMCS Dockyard, Mr. Smith practices for an hour daily after finishing work. Representatives from six provinces will compete in the tests.

MOST POWERFUL IN WORLD

U.S. Navy to Start Using Super Radio Transmitter

WASHINGTON (AP) — The U.S. Navy will start official use Wednesday of what it calls "the world's most powerful radio transmitter," designed to make instant contact with ships and shore stations anywhere on the globe.

The station, which has been under construction since 1947, is located in the Jim Creek Valley of the Cascade Mountains of Washington State.

It has an output of 1,200,000 watts—which the navy claims is 22 times more powerful than any commercial station in the United States and twice the power of present military transmitters.

PROOF

WASHINGTON (UP) — The Rev. William H. Kepler chose as the subject of his Sunday sermon, "Will a Man Rob God?"

After the service choir members discovered a thief had walked off with $75 from their coats and purses.

U.S. Presidential Candidate Guilty Of Tax Evasion

SAN FRANCISCO (UP) — A federal jury Saturday convicted attorney Vincent Halliman, 1952 presidential candidate of the Independent Progressive Party, on five counts of income tax evasion.

His wife, Vivian, was acquitted by the jury of five women and seven men, who debated 34 hours and 32 minutes before bringing in the verdict.

The couple were charged with evading $65,221 in taxes for the years 1946 through 1950. The jury found Halliman innocent of the charge for 1946, but guilty for the years 1947 through 1950 — including two counts for 1947.

Funeral Services For Mrs. J. C. Foote Set for Tuesday

Funeral services for Mrs. Laura Foote, wife of Dr. J. C. Foote, well-known Victoria dentist, will be held Tuesday at 1.30 p.m. at McCall Bros. Funeral Home.

Mrs. Foote died Saturday in Royal Jubilee Hospital after a lengthy illness.

Born and educated in Toronto, she attended Bishop Strachan School there and was secretary of the Old Girls' Association in Victoria for many years.

She organized and was first president of the ladies' auxiliary of the Canadian Dental Corps during the last war.

Survivors include her husband and son John at the family home, 2713 Somass Drive; one daughter, Mrs. A. P. Campbell, London, England; her mother, Mrs. H. Jennings, Toronto, and one grandchild, Anne Victoria Campbell, London, Eng.

Hundreds Attend Services For Highway Crash Victim

Hundreds of friends and relatives attended the funeral services at McCall's Chapel Saturday for the late Donald Johnston, 34-year-old customs officer, who was killed in an Island Highway traffic accident last Tuesday. Rev. Moir A. J. Waters conducted the service.

Six customs officers attended as pallbearers. They were J. I. O'Connell, F. Bourne, R. A. Clarke, P. C. Jeffrey, A. Monteski and G. C. Dingwall.

Honorary pallbearers were R. D. Pollock, John Russell, H. Hartnell, G. Schwabe, J. E. McKim, D. Smith, J. M. Sutherland, A. Walker and D. Wilson.

Interment took place at Royal Oak Cemetery.

COLORFUL BIRD

The cockatoo of Australia and the East Indies, related to the parrot is generally white with red and orange feathers.

American Buys Ancient British Ightham Mote

IGHTHAM, Eng. (Reuters)—An American industrialist has bought Ightham Mote, a moated house dating back nearly 800 years, to preserve it for the British public.

Henry R. Robinson Jr., president of the C. H. Robinson Paper Manufacturing Co. of Portland, Me., will not disclose how much he paid for the house, one of the oldest in Britain.

The National Trust, which preserves ancient buildings and natural beauty spots, said the stone and timbered grange is "a rare masterpiece, impossible to price."

GUNDERSON, E. M. X

A ROYAL TREAT
Corby's
ROYAL RESERVE
WHISKY
This advertisement is not published or displayed by the Liquor Control Board or by the Government of British Columbia.

TAXI?
JUST CALL
E 1121
C & C TAXI

SUCCESS
BEGINS WITH
SAVING
Buy
CANADA SAVINGS BONDS
AT
IMPERIAL
"the bank that service built"
IMPERIAL BANK OF CANADA

Where Clothes Stay Young!

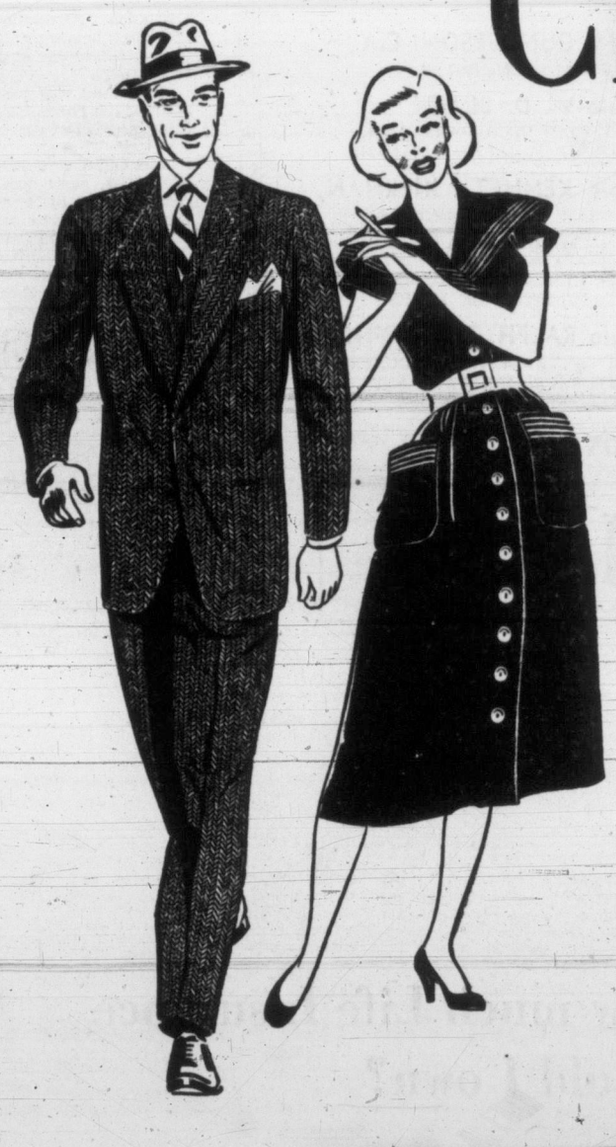

The special care that New Method gives your laundry and dry cleaning makes all the difference to the life of your clothes. It's professional care that removes all dirt, gently, safely, thoroughly . . . keeps your clothes bright, fresh and young! Send a dress or suit to New Method for exclusive Sanitone Dry Cleaning and send a bundle of laundry. You'll see and feel the difference . . . we think you will agree with most people in Victoria that New Method is the finest quality laundry and dry cleaning service in town.

IN VICTORIA NEW METHOD IS BEST!
G. 8166

Convenient Call Offices:
★ 712 View Street.
★ 1015 North Park Street.
★ Drive-in call office, corner of Hillside and Quadra.

Eight-hour shirt service. Fast service on exclusive Sanitone Dry Cleaning.

LAUNDERERS • DYERS • DRY CLEANERS • FUR STORAGE

drive SAFELY this winter in a DODGE

there's no safer car on the road

CHECK THESE OUTSTANDING DODGE SAFETY FEATURES

More Safety with
FULL-CIRCLE VISION
Wide, curved, one-piece windshield and low hood let you see better close-in. Large rear window and high side windows provide safe all-round vision. Solex tinted safety glass available at extra cost.

More Safety with
ELECTRIC WINDSHIELD WIPERS
They clean an extra wide windshield area. Unlike vacuum operated types, they will not slow down or hesitate when the car is climbing or accelerating —when you need good wiping action most.

More Safety with
FULL-WIDTH DEFROSTER VENTS
The Dodge full-width defroster vents deliver warm air the entire width of the windshield. Frost or fog comes off quickly with never a streak in the middle to mar your full-width vision.

More Safety with
BALANCED BRAKING
Front wheel brakes have to handle 60% of the braking effort. In Dodge, each is equipped with two brake cylinders instead of the usual one. An independent parking brake adds an extra margin of safety.

More Safety with
THE 3-WAY SMOOTHER RIDE
Unique system of spring suspension and Oriflow shock absorber action makes the Dodge ride steadier, more level, smoother. Low gravity centre gives curve-hugging, cornering stability . . . helps prevent skidding.

More Safety with
CHAIR-HIGH SEATS
You drive with full, comfortable support for knees, back, hips and shoulders. You sit relaxed and higher for better vision . . . avoid the hazard of "driver fatigue".

there's a safe car in the DODGE family that's right for your family...
DODGE ROYAL V-8 • DODGE MAYFAIR • DODGE REGENT • DODGE CRUSADER

Kiddies Cautioned About Sunday Playtime

Children using school playground facilities during weekends were cautioned today about making undue noise during Sunday hours when nearby churches are holding services.

The warning come from School Board Chairman Richard H. Reeve, who said there had been some co laint about [illegible] from children using Sir James Douglas playgrounds on Sundays.

Fairfield United Church is situated directly across from the school playground.

It has been the policy of the board to encourage children to use school playgrou during non-school hours, Mr. Reeve explained. It keeps them off the street.

"However, it has always been [illegible] they must conduct themselves in a proper manner and be responsible if any damage is done.

"We wish to remind them they must have consideration for others."

REAL HELP FOR
Your Itching Piles
OR NO COST

If Hem-Roid, an Internal pile treatment, does not quickly ease the itching soreness and burning pain of your piles —it costs you nothing.

Get a package of Hem-Roid at any drug store and use as directed. You will be pleased at how quickly your pile trouble is relieved. Only $1.59 for the big 60 tablet package. If you are not 100% pleased after using Hem-Roid 2 or 3 days, as a test, ask for your money back. Refund agreement by all drug stores.

A. E. Ames & Co.
Limited
Investment Securities

Royal Trust Building • 612 View Street, Victoria, B.C.
Telephone: E 4171

TORONTO MONTREAL WINNIPEG VANCOUVER NEW YORK LONDON, ENG.

500 BANQUET GUESTS PLY CHOPSTICKS

A banquet for over 500 persons which spread over three Chinese restaurants Sunday night climaxed 20th anniversary celebrations of Morley and Company Ltd., Fisgard Street importers.

Hosts were the families of Lee Kim and Lum Young. Thoughtfully distributed amongst Occidental guests, they demonstrated chopsticks and explained the many courses comprising the meal.

Traditional fireworks and a tour of the store completed the evening.

Son of Pioneer Physician, Dr. Thomas Jones Dies Here

Dr. Thomas Jones, son of a well-known Victoria pioneer family, died at the Royal Jubilee Hospital Saturday. He was 59 years old.

Born in Victoria on Oct. 15, 1894, Dr. Jones was the son of Dr. O. M. Jones, a surgeon in the Royal Navy, who settled in Victoria in 1887 and took an active part in the affairs of the city.

The present Jones building on Fort Street was named after the family and on this site stood the original family home.

Dr. Jones was educated in England. He returned to Canada and was studying medicine at McGill University, Montreal, when the First World War broke out. He immediately joined the army as an orderly and served with No. 5 Hospital Base at Salonika (Gallipoli). Dr. E. C. Hart of Victoria was commanding officer of the base.

After the war, Dr. Jones returned to McGill University where he completed his medical studies. He then served a few years with the Mayo Clinic, Rochester, Minn.

While serving with the clinic, Dr. Jones made several trips to the Arctic during the summer months aboard the famous Hudson's Bay ship Nascopie.

He left the clinic and practiced in Vancouver and for two years at Powell River. He began practicing in Victoria in 1940.

Dr. Jones is survived by his wife, two daughters, Mrs. Phillip McLean Poaps, (Peggy), Ottawa; Mrs. D. H. Poaps, (Betty) Toronto; sisters, Mrs. Firth Quinton, Miss Ruth Jones; and one brother, David C. Jones.

Thomson FUNERAL HOME

Formerly of Winnipeg. Established in Victoria 42 Years.
George Peter Thomson Jack L. Irving
1625 QUADRA ST. at Balmoral
Night or Day Phone G 2612

Increase in Unemployment Continues Here

Women seeking jobs head the list at the Victoria National Employment Office, with the number of unemployed steadily rising and the number of unfilled jobs at an "unusually low" level.

C. A. Mudge, office manager, said there were vacancies for domestic workers who would "live in," but that most employers were looking for persons who would stay with them for extended periods.

There was no increase in the number of unemployed men during the week, he said, and most reported vacancies were filled.

An unemployed auto body repairman, meat cutter, plateglass installer, or salesmen having experience with adding machines, sewing machines, or insurance, will find a job waiting, Mr. Mudge stated.

Bell's Bulldogs, Alberta Veterans, At Annual Dinner

Members of the 31st Alberta Battalion Association, Bell's Bulldogs, held their 12th annual banquet Saturday at the Strathcona Hotel.

Bill Greig was named president of the group. He succeeded Martin W. Dawson, who held the post two years.

Lieut.-Cmdr. A. E. Webb, RNC (R), guest speaker, compared the lot of New Zealand's Maoris with west coast Indians. "The lot of the Indian is a tragedy," he said, pointing out that the Maoris were well looked after by social services.

WHEN KIDNEYS Work Too Often

Are you embarrassed and worried by too frequent Kidney action during the day and night? This symptom as well as burning, itching passages, Backache, Strong Cloudy Urine, pressure over the Bladder, and Rheumatic Pains, may be due to Kidney and Bladder irritation. In such cases the very first dose of CYSTEX usually goes to work right now helping you these three ways: 1. Helps nature remove certain irritating non-specific germs in acid conditions. 2. Relieves Rheumatic Pains and tired, achy feeling due to colds. 3. By relieving and calming irritated Bladder tissues, it helps reduce frequent or smarting passages day and night. Get CYSTEX from your druggist today for quick help, under satisfaction or money back trial offer.

YOU ARE INVITED

A PEOPLE'S GOVERNMENT AT HOME TO THE PEOPLE

ON TUESDAY, NOVEMBER 17, 1953 AT 8:00 P.M.

HON. EINAR M. GUNDERSON, C.A.
MINISTER OF FINANCE

MEET YOUR SOCIAL CREDIT GOVERNMENT

IN THE UPPER BALLROOM OF THE

CRYSTAL GARDEN

PREMIER W. A. C. BENNETT
PRESIDENT OF THE COUNCIL

Honourable R. W. BONNER, Q.C.,
ATTORNEY-GENERAL AND MINISTER OF EDUCATION

Honourable P. A. GAGLARDI,
MINISTER OF PUBLIC WORKS

Honourable ERIC MARTIN,
MINISTER OF HEALTH AND WELFARE

Honourable LYLE WICKS,
MINISTER OF LABOR

Hon. E. M. GUNDERSON, C.A.,
FINANCE MINISTER

Honourable W. D. BLACK,
PROVINCIAL SECRETARY AND MINISTER OF MUNICIPAL AFFAIRS

Honourable KENNETH KIERNAN,
MINISTER OF AGRICULTURE

Honourable R. E. SOMMERS,
MINISTER OF LANDS AND FORESTS AND MINISTER OF MINES

Honourable RALPH CHETWYND,
MINISTER OF TRADE AND INDUSTRY, MINISTER OF RAILWAYS AND MINISTER OF FISHERIES

ON NOVEMBER 24th, VOTE

GUNDERSON, E. M. X

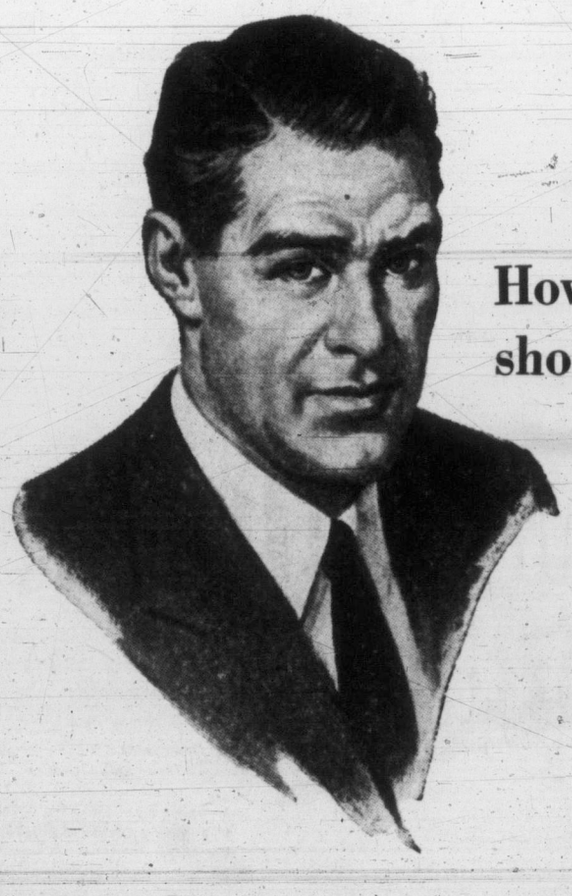

How much Life Insurance should I own?

"How can I tell how much life insurance is enough for a man like me—taking into account my family situation and my earnings?

"In these days of high living costs, how long would my present life insurance take care of my wife and children?

"How can I make the dollars I pay in premiums go as far as possible in making the right kind of provision for them?"

ASK THE LONDON LIFE MAN

London Life
Insurance Company
HEAD OFFICE • LONDON CANADA

WELL OVER ONE MILLION CANADIANS ARE INSURED WITH THE LONDON LIFE

J. Barraclough, C.L.U., District Manager — 204 Yarrow Building, Victoria

DIAL E 7111 FOR PROMPT, COURTEOUS SERVICE—STORE HOURS 9 A.M. to 5 P.M.—WEDNESDAYS 9 A.M. to 1 P.M.

Hudson's Bay Company — Victoria's Christmas Store

Beautiful blouses in nylons, alluracel or crepe, chosen with Gift-Giving in mind . . . !

Low price is just **3.95**

Christmas jewels in every woman's wardrobe! Feminine, ruffled-neckline nylons; tailored, easy to wash, to iron alluracels and crepes! White, short-sleeve styles in sizes 12 to 20.

Rhinestone-button alluracels Dainty blouses with front embroidery, short sleeves. White and pastel shades in sizes 12 to 20. Price is just **2.95**

Long-sleeve blouse in miracle fabric Orlon! Sizes 12-20
For gifting! **6.95**
Washes, drys, quick as a wink! Classic long-sleeve blouses, tailored to perfection in snowy white orlon! Buy now for Christmas!

Classic tailored styles in crisp, so easy-to-tub Orlon
For gifting! **5.95**
Retain their freshness through countless sudsings! Ever-popular orlon classics that require little or no ironing. Short sleeves. Sizes 12 to 20.

Embroidered and lace-trimmed crepe crisp, snowy white
For gifting! **4.95**
Galaxy of styles, lace-trimmed collars, dainty embroidery, rhinestone button front. Short sleeves; white. Sizes 12 to 20.

BAY Sportswear, Second Floor

Lounge wear! Ever-appreciated Christmas gifts . . . choose now!

Cosy quilted rayon Shortee housecoats
Gift price **14.95**

Real beauties are these cotton and rayon wrap or button-style coats, further enhanced by glistening metallic thread woven through jewel-tone colors; white, fuchsia, aqua, blue, pink. Sizes 14 to 20.

Viyella flannel—Wrap styles in authentic tartans such as Colquhoun, MacMillan, Black Watch! What's more, viyellas' washable. Sizes 12 to 20. Each **29.50**

T.V. shortees—Neat little button-front English flannel coats with Peter Pan collars. Red, green, turquoise. Sizes 12 to 20. Each **19.95**

Wrap-style flannel— Imported from England! Wine, blue, red, some zip styles included. Sizes 12 to 20. Each priced at **18.95**
Sizes 40 to 44 at **19.95**

Washable housecoats of fine quality corduroy. Wrap and zipper styles with one pocket, self belt. Red, blue, green and melon. Sizes 12 to 20. Each **14.95**

Chenille housecoats that wash so easily, wear so well. Wrap style in choice of seven colors. Sizes small, medium, large. Each **5.95**
Others, **4.95** to **10.95**

Lounging pajamas— Mandarin style with blue or green quilted top and heavy black satin trousers. Sizes 14 to 18. Pair **22.50**

BAY Housedresses and Housecoats Second Floor

Store Hours: 9 a.m. to 5 p.m.; Wednesdays, 9 a.m. to 1 p.m.

Phone E 7111

BETWEEN TIMES

By MONTE ROBERTS

Monday meanderings or, if the weather can be dull, why can't I?

SHIP SERVICE UPSETS PLANS OF RABBIT MEN
—headline.

No doubt this makes the rabbit men very unhoppy.

From Milnes Landing PO, Mrs. Dorothy Eddy writes to ask if there is room in the Old Jokes Home for this one.

"A young politician, between elections, was killing time by a visit to the dentist. Said dentist was suffering a broken heart, the result of an unrequitted love affair, and his mind was definitely not on his work.

"However, he told the politician he would give him gas, and then check over his bridgework.

"The anaesthetic was administered, the patient slept peacefully, and the dentist picked up his pliers. Absent mindedly, he began to pull the teeth, one by one, saying as he did so 'She loves me, she loves me not.'

"Several minutes, and 32 teeth later, the patient awoke, and the doctor asked him how he felt.

" 'Oh, I feelth juth fine,' he said. 'But, thay, that gath thure maketh you talk funny, doesthn't it'?"

I hasten to assure Mrs. Eddy her Old Joke will be taken care of.

There is a soundproof, air-conditioned room in the basement where her Old Joke may hide the rest of its life.

Heavens knows it should be taken out of circulation immediately.

You may accuse me of favoritism, but up to this moment, the choicest suite in the Old Jokes Home is occupied by the one about Ulysses, who was guest of honor at a Chamber of Commerce luncheon when he was briefly home from his wanderings.

He was seated next to the secretary-manager, who plied Ulysses with question after question.

Ulysses was getting rather tired of the whole deal when the secretary-manager asked: "In all your voyaging, don't you ever get seasick?"

"As a matter of fact, George," said Ulysses. "I've never been home long enough to get seasick."

Yuk, yuk.

It looks as though Old Vic will either have to get out of town, or shave off his whiskers and change his name to Young Dick.

The anonymous voice of Social Credit is cross with Old Vic, and the voice is mighty in its wrath.

Go into hiding, Old Vic. The Social Credits will get you if you don't watch out.

TOPICS OF THE TIMES

An after-dark bicycle ride without a light cost George Rossington, 451 Durban Street, a fine of $2.50 in city police court today.

★ ★ ★

A purse containing $8 and personal articles of value was stolen from the home of Mrs. Rose Renyk, 2003 Cameron Street, Saturday night.

Mrs. Renyk told police she had arrived home from babysitting at 3 a.m. and had left her purse on the kitchen table. She had left the back door unlocked, she added.

★ ★ ★

Prowlers entered the premises of Atom Lumber Co. Sunday night but it was not immediately known if anything was stolen.

Police say that the office at 210 Johnson Street west had a window broken when an early morning check of the premises was made.

★ ★ ★

"I just got married Saturday" a young soldier told Magistrate H. C. Hall in city police court this morning. That was why he needed some time to pay a fine for driving without a license.

It worked. Robert E. Hansen, 2695 Cedar Hill Road has until Nov. 30 to pay $25 and a second charge of driving through a red light wasn't read.

★ ★ ★

A police officer investigating a Government Street accident Sunday found four occupants of an auto which had struck the rear of another car, all had been drinking heavily.

Driver, Jerry Blythe, paid $250 after pleading guilty to an "impaired driving" charge. His three passengers forfeited $10 each, in city police court today.

★ ★ ★

No one was injured but a door and window were blown out when a gas stove exploded in the Loran Hotel, Johnson Street, Sunday night at 6.25, city police reported.

★ ★ ★

Dr. W. R. Bacon of the B.C. department of mines will deliver an illustrated lecture to the geology group of Victoria Natural History Society Tuesday night at 8 in the Provincial Museum. His subject will be "History and Composition of the Coast Range Batholith." The lecture is open to the public.

★ ★ ★

Illustrated slides taken in England at the time of the Coronation were shown by Mrs. G. R. Easter to members of the Garden City Men's Association at its initial meeting of the winter season last week.

A new traffic light at the eastern end of Johnson Street Bridge went into operation today.

The single light regulates traffic approaching the bridge from Johnson and Wharf Streets.

ELECTION MEETINGS

Tonight's meetings in the Nov. 24 provincial by-election campaign:

8 p.m.—CCF candidate Alfred Matthews and Mrs. Dorothy Steeves, former MLA, Business and Professional Women's Club hall, 904 Government Street.

8 p.m.—Finance Minister Einar Gunderson, Premier W. A. C. Bennett, Attorney-General Robert Bonner and Works Minister P. A. Gaglardi at K of P Hall, Cormorant Street.

8 p.m. — Liberal candidate George F. Gregory, Logan Mayhew and Catherine Shaw at Oaklands School.

2 Men, 1 Woman Pay Court Penalty

Two city men and a woman paid $35 fines in city police court today for careless driving.

Gordon A. Abraham, 1006 Balmoral, and James T. Muir, 1611 Myrtle, were in separate collisions after failing to stop for through streets.

Damage in the first accident, Nov. 4, involving Muir were $670 and in Abraham's smash-up, Nov. 7, $200.

Mrs. Rita Sam was fined $35 for careless driving following a collision Oct. 25 which caused $850 damage. She had pleaded "not guilty."

Decomposed Body Found in Harbor

Unidentified body of a man, in a badly decomposed state, was taken from the waters of the Inner Harbor by city police this morning at 10.

Body was taken to McCall Bros. funeral parlors, where a search of the clothing failed to reveal identity.

Police said there was a disc in his pocket with "U.S.N." written on it.

Police believe the body was in the water for more than a month.

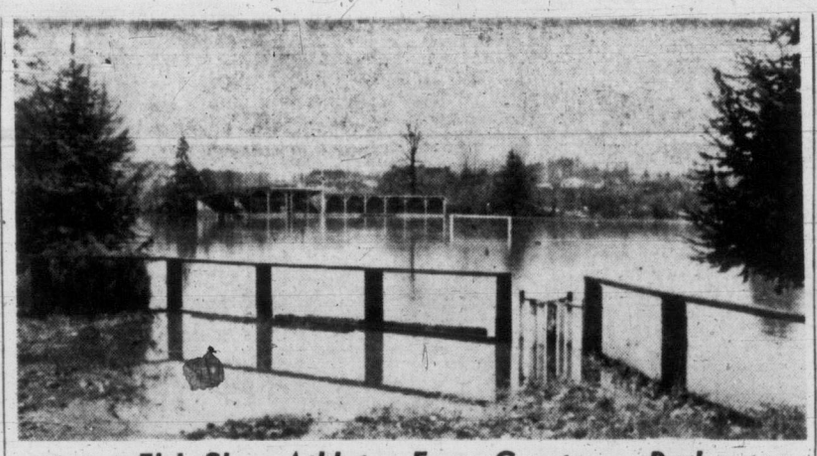

Fish Shoo Athletes From Courtenay Park

Games scheduled at Lewis Park, Courtenay, on Saturday were canceled due to "unavoidable circumstances," in this case four feet of water on playing field. Courtenay River flood waters also covered swimming pool, at right beyond camera range, and highway north. (Baldwin Photo.)

Boys Race Boats In Campbellton's Flooded Streets

Rising Reservoirs Overflow BCPC Dams

Young boys today are whizzing their outboard-powered boats merrily up and down the streets of Campbellton, two miles west of Campbell River village, but residents are hopeful that the flooding of Campbell River has reached its peak.

Drenching rain of the last 10 days forced water levels to the maximum in the B.C. Power Commission dams at Ladore Falls and Irene Pool, and they finally overflowed Sunday.

Eight families were evacuated from two auto courts at Campbellton, and one court has six boats available to take its remaining residents back and forth.

The power commission reported that on Thursday, Friday and Saturday it reduced flow in the river from 20,000 cubic feet per second to 6,000 cubic feet during the two or three hours of high water.

On Sunday, however, further control was impossible and the flow continued as if there were no dams on the river.

VILLAGE CLEAR

Campbell River village itself is free of flooding. Most of the trouble is at Campbellton where residents place part of the blame on the new Duncan Bay highway bridge that is 23 feet narrower between buttresses than the old span.

Water is within four feet of the road surface on the bridge, and within two feet of the Quinsam River Bridge.

About three feet of water covers the road at Campbellton, but residents expect to see the swollen river subside by tonight.

Although the Courtenay River covered low-lying areas along its banks on the week-end, including the highway north from Courtenay and the Lewis Park playing field, cessation of the rain brought almost instant relief.

Witnesses said today that the river had dropped at least five feet below its peak, and that highway traffic has been resumed. Some water remains in depressions, they said, but the hazaard has passed.

Photographic Salon

A big attraction here this week is the 13th Victoria International Salon of Photography which was opened at the Empress Hotel Sunday by E. G. Rowebottom, deputy minister of trade and industry.

On display are 305 photographs taken by big name photographers from all parts of the world.

The exhibition, the largest of its kind in Canada, is open to the public throughout the week.

Although parents of Carol and David Hames, in stern of boat, were alarmed at having backyard of their Sandwick home full of Courtenay River on the week-end, children thought it was wonderful. Oarsman is Ronnie Park. (Photo by R. A. Thomson.)

Holker Denies Claim Of Socreds' 'Ouster'

Ex-Oak Bay Official Maintains He's No Political Fence-Jumper

Lou Holker, former Oak Bay Social Credit official who quit the party Saturday, today denied a claim by Whitworth Stanbury, association president, that he was "not even a member of the Social Credit League."

"Mr. Stanbury, like most Social Credit officials, has little knowledge of the people who make up the organization," said Mr. Holker.

Mr. Stanbury was reported to have said: "Mr. Holker is not only not a president of Social Credit group No. 7 which he claims, but to the best of my knowledge is not even a member of the Social Credit League.

"Mr. Holker was recommended by the Oak Bay Social Credit group for expulsion some months ago, and to the best of our knowledge has in recent months been working in collaboration with some other political organization."

Replied Mr. Holker: "Perhaps if Mr. Stanbury had checked his own records he would find that when the Zone 7 president ceased to be in office, the vice-president, who was myself, was acting president . . . also, he would find that the recommendation to expel me on the civil servant issue was turned down by the board."

Mr. Holker said he has not been notified of any reversal of the board's decision.

He said he intended to resign over the treatment of two suspended civil servants "but was influenced not to by Speaker Tom Irwin."

Mr. Holker, referring to the charge that he was working for another political party, said this was untrue and "I do not intend to be a fence jumper."

"I have no intention of joining any political party in the near future," he said.

Whitfield Sure Entry In School Board Race

Harold Whitfeild, 1239 Fairfield Road, is considered a certainty to run for one of the two Victoria seats open this year on Greater Victoria School Board.

Mr. Whitfield, a federal civil servant, was unsuccessful in his initial try for a school board seat.

Ken Leeming, who now holds the other open city seat, has announced his intention to seek re-election.

Third Man Succumbs To Crash Injuries

L. B. Jones Five Days Unconscious; Week-End Casualties Total Eight

Death toll on Victoria and district roads rose to 17 today with the death of Lester B. Jones, third man to die as a result of a collision on the Goldstream Hill, Island Highway, last Tuesday.

Mr. Jones, back seat passenger in a light car crushed in collision with a trailer-truck, had not regained consciousness from the time of the crash.

Two front seat occupants, Donald J. Johnston, 34, of 810 Metchosin, the driver, and Stanley J. Cross, 46, of 132 Dallas, were killed instantly.

Mr. Jones, 59, lived at 2571 Blackwood. He died in St. Joseph's Hospital at 12.30 a.m. today.

WEEK-END VICTIMS

Eight persons were injured over the week-end in the Victoria area.

An extraordinary feature of two accidents was that they occurred at exactly the spot of fatal collisions of the week previous.

Five persons suffered minor injuries in a collision on the Goldstream Hill at 11.30 p.m. Saturday at the identical location where the Johnston car crashed into a trailer last Tuesday, bringing death to the three listed above.

Mr. and Mrs. E. Soderquist, 1515 Quadra, were treated and released from St. Joseph's Hospital. Mrs. A. N. Witwicki, of Royal Roads, whose husband also was treated, is still in hospital today. Another passenger, according to RCMP information, was W. H. McAmmond, RCAF, Comox. It is not clear whether he was in the Witwicki car.

Philip Fort, of Nanaimo, is reported to have been the driver of the second car involved. He is still in hospital.

A man named Colin T. Bottoms, RCMP officers state, is in St. Joseph's with minor injuries. He, too, was a passenger, they believe, in either the Witwicki or Fort car.

Police were pressing investigations, attempting to sort out detail of who was in which car. "There seems to be some confusion," they said.

SECOND COINCIDENCE

At the spot where Ignatius Pelkey, East Saanich Indian, was killed when flung from a car last week, a vehicle driven by Paul Slizak, Sidney, overturned on the Patricia Bay Highway Saturday.

He was not seriously hurt.

George Stokes, 211 Cook, escaped with a bruised knee when struck by a car driven by E. J. Bourdages, 171 Alderley, at 12.15 Sunday at Fort and Blanshard.

Harry Brown, aged six, suffered minor head cuts when he was bumped by a car driven by John S. Taylor, 948 Atal, at 3.30 p.m. on Interurban Road, Saanich police reported.

City police reported a number of other accidents during the week-end, damage ranging from medium to slight.

UNCONSCIOUS over five days after being injured in Goldstream Hill accident in which two men died instantly last Tuesday, Lester Jones died in hospital here today.

Laing Charges Socred Taxes Up $23,000,000

Reduction Claims Held Misleading

Liberal Leader Arthur Laing today accused Finance Minister Einar Gunderson of boasting about "puny" tax reductions of $3,000,000 while purposely ignoring about $23,000,000 in new taxation imposed by the Socreds at the last session of the Legislature.

"Mr. Gunderson apparently is basing his by-election campaign on tax reductions. How funny can he get? He's withdrawn a mouse and loaded us with an elephant," said Mr. Laing.

The government is claiming nearly $3,000,000 in tax reductions by the 10 per cent cut in car licenses $350,000); increased exemption on the sales tax on meals ($500,000), and reduced hospital insurance premiums ($2,000,000).

Mr. Laing said the Socreds are talking loud about these reductions in an effort to hide the fact they piled on crippling new taxes at the recent session.

The new 10 per cent tax on drinks by the glass, he said, will bring in about $5,000,000 in new revenue.

The 10 per cent tax on logging and mining company profits, and the 1 per cent tax on timber licenses, will bring in another $5,000,000.

The equalization of assessment plan, which calls for mandatory 75 per cent assessment on improvements for school purposes, will result in $10,000,000 of new taxation, according to a UBCM estimate, Mr. Laing said.

Placing the industrial machinery in municipalities on the assessment rolls (for school purposes only) will bring in another $3,000,000, according to a Canadian Manufacturers' Association estimate, he said.

CANNIBALS TAUGHT GOSPEL

How Many Arrows Has God? Missionary Needed Answer

A 51-year-old missionary who had the difficult job of explaining to Amazon forest cannibals what God looks like, and how many arrows he has, is addressing congregations here at St. Andrews Presbyterian Church Monday through Friday for the next two weeks.

Harold Wildish, evangelist for the Christian Missions in Many Lands, worked in the upper reaches of the Amazon from 1925 to 1935, and now operates from Jamaica. He is on a two-month speaking tour of Canada.

Tonight at 8 p.m. he speaks on "Life Among the Savages."

His decade with the natives was spent 2,000 miles up the Amazon, mostly with the Tupi tribe, flesh eaters which digests enemies killed in battle.

"They war with other tribes once or twice a year," he said, "with the object of stealing women and killing men."

However, he said, a steady change was growing in the tribe, and that while he was there "a portion of the tribe became genuine in their new faith."

When he and his two companions — a Scotsman and an Irishman — first contacted the natives, it was the natives' first view of white men.

"We helped them in any way we could, tooth pulling and general medical work. Yes, we became popular. It took the witch doctor three weeks to extract a tooth. We did it in three minutes."

Both Protestant and Roman Catholic missionaries in the jungles 'work side by side for the same overall objectives."

Theft Strategy Fails To Foil Shop Guardian

Leon Notte, about 30, chose a snappy grey $55 topcoat from a rack, draped it over his arm and walked out of a city department store Saturday.

Apprehended by a store detective, he appeared in city police court today.

Magistrate H. C. Hall accepted a plea of guilty and remanded Notte to Thursday for sentence.

Notte was jailed for a year in 1950 for auto theft and was convicted two months ago for theft under value of $25, court was told.

Saanich Indian Traffic Death Was Accident

A coroner's jury today returned a verdict of accidental death in the case of Ignatius Pelkey, 38, an East Saanich Indian, who died last Wednesday of injuries suffered when the car in which he was riding went out of control on the East Saanich Road.

The accident occurred near the Pat Bay airport about 4 a.m. Pelkey was thrown from a car driven by Ralph Jackson, Metchosin, and died two hours after the mishap from a ruptured stomach and shock.

The jurymen took an hour to arrive at a verdict. They asked Coroner Dr. E. C. Hart to re-examine the driver of the car, and Frank Smith, of Victoria, a passenger in the car, before arriving at a decision.

Jackson said he was not traveling more than 45 miles an hour when he lost control of his car just before coming to a curve on the East Saanich Road. He said he was driving Pelkey and Smith to their homes in Sidney.

Constable J. Luster, who was called to the scene of the accident, said in his opinion that the car was going fairly fast. He said the skid marks made by the car measured about 203 feet.

Juveniles' Arrest May Solve Thefts Of Milkmen's Cash

A wave of petty thefts of cash from city milk bottles may be halted following police seizure of three juveniles at 5 a.m. today.

Following a report from B.C. Electric employee Vic Smith, the three youths were picked up by police at Hillside and Shakespeare.

The two 17-year-olds and one 13-year-old boy had about $12 on their persons.

Subsequent investigation located a lady's purse in a vacant lot. Taken from 1128 Empress and owned by Barbara Clare, it had contained $6.54 and a cheque for $27.55.

The cheque had been burned and the other contents hidden in a drain pipe at Bay and Cook Streets.

Saanich police have been notified as it is suspected the night-prowling trio had also been busy in that area.

Commissioner to Seek Civic Seat

Police commissioner Gordon Carter announced today he will be a candidate for alderman in the Dec. 10 civic election.

Mr. Carter, a partner in Individual Dry Cleaners, was elected to the police commission last year for a two-year term.

He said he intended to fulfull his term on the commission, and noted there had been many past occasions when a man had served simultaneously as alderman and police commissioner.

Mr. Carter served with the navy during the Second World War. He lives at 1216 Oxford Street.

BIOGRAPHIES OF LEGISLATIVE ASPIRANTS IN BRIEF

Five in Field for City By-Election Fight as Nominations Close

Biographical sketches of the five candidates in the provincial by-election here Nov. 24 are presented with the closing of nominations today.

Win or lose, in the November 24 Victoria by-election, CCF candidate Alfred Matthews will go into training in hopes of making the Canadian cycling team for the British Empire Games in Vancouver next year.

Mr. Matthews, at 21, is one of the youngest candidates ever to contest a B.C. election. He's a native Victorian.

A tall, lean youth, he has been a member of the Victoria Cycling Club since its revival in 1947, and treasurer since 1950.

Mr. Matthews was the club's "best-all-rounder" in 1949, 1950 and 1951. He has held club records for one-quarter, one, five and 25-mile distances, and still holds the record for the one-quarter and one mile.

Mr. Matthews is parts manager of a local wholesale firm selling industrial engines.

He was educated at local schools, and on Salt Spring Island. He's now taking a correspondence course in business management from Lasalle University.

His father was lost at sea in the sinking of the tug George McGregor in 1950 when all hands but one drowned. The tug sank off Trial Island.

★ ★ ★

Mrs. Doris Blakey, Labor-Pregressive Party candidate in the by-election, became interested in the labor movement during the "hungry thirties" in Winnipeg.

She has made other bids for public office on the civic and provincial levels, but so far has been unable to win.

But this hasn't dampened her enthusiasm.

She is the wife of a laid-off shipyard worker, and has a son in the last year of high school. For these reasons, she says, she wants legislative action to prevent lay-offs and depressions.

Born in Essex, England, she came to Canada at the age of 20. She has lived in Winnipeg and Prince Rupert as well as Victoria.

In Winnipeg, she took an active part in the Women's Federation of Unemployed. Since coming to B.C. she has been active in consumer organizations and the labor movement.

Mrs. Blakey is Victoria organizer for the Labor Progressive (Communist) Party and a charter member.

★ ★ ★

Social Credit Finance Minister Einar Gunderson, who is seeking election in the third riding in a year, is a man who faced the task of preparing B.C.'s multi-million-dollar budgets without fear.

He's worked with figures most of his 54 years, and he heads a firm of chartered accountants with offices in Victoria and Vancouver.

Born in North Dakota, he came to Canada as a boy, living in Saskatchewan where he attended school and university. In 1928, he joined the audit department of the Alberta government, and in 1930 was named secretary and chief accountant of the new department of lands and mines.

The Gundersons have three children. One son, 24, served in Korea and was wounded in action.

In Vancouver, where head offices of his firm are situated, Mr. Gunderson was active in public affairs. He was chairman of the Board of Trade taxation committee, and held the same position with the Institute of Chartered Accountants of B.C. He is a member of the Shaughnessy Golf Club, Canadian Club and Vancouver Club.

Mr. Gunderson is hoping November 24 is his lucky day. On that date he was elected in Similkameen in 1952. He was defeated in Oak Bay last June.

★ ★ ★

Liberal candidate George F. Gregory hopes to become "Mighty Mite II" in his party.

He hopes to duplicate the accomplishment of P. A. Gibbs, Oak Bay MLA, who won out over Finance Minister Gunderson in June.

The minister is now running in Victoria, and Mr. Gregory admits he has set himself a big task.

Mr. Gregory, 37, is the son of the late Mr. Justice F. B. Gregory. He is married and has two children.

He is the only lawyer in the campaign.

The candidate is a native of Victoria and is taking his first plunge into the political arena.

Mr. Gregory was educated in Victoria schools, Victoria College, University of B.C., where he received a BA, and Harvard Law School where he got his LL.B.

He was four years with the Royal Canadian Navy as an officer, serving in corvettes in the West Atlantic and on mid-ocean convoy duty.

The candidate was wounded in the torpedoing of HMCS Charlottetown, and won the Distinguished Service Cross in a battle with an enemy U-boat.

Mr. Gregory is past secretary of Victoria Branch, Navy League of Canada, Chamber of Commerce and Community Chest director, past president of the Victoria Gyro Club, honorary solicitor for the Protestant Orphanage. He is a member of the Oak Bay Council.

★ ★ ★

Progressive Conservative candidate in the by-election is Tory Leader Deane Finlayson, a 33-year-old, strapping figure who calls Nanaimo his home and spent the Second World War flying for the RCAF.

He's making his third bid for public office. He failed in Oak Bay in the provincial election this summer, and in Nanaimo in the federal election.

But the young leader, an insurance man by trade, has broad shoulders and is in the fight again.

He thrives on activity and has been a leader since his youth. He was instrumental in organizing the Up-Island Tourist Association, and was the group's first president.

He organized the Vancouver Island Branch of the B.C. Insurance Agents' Association, and has held high offices in that group.

He is a former president of the big Nanaimo branch of the Canadian Legion. He was the first president of the Vancouver Island Junior Chamber of Commerce.

ASK The TIMES

Q. — What age was Robert Louis Stevenson when he crossed the Atlantic as a steerage passenger and crossed the United States to San Francisco as an emigrant to be with the woman who later became his wife, and whose illness had greatly alarmed him? F.G.

A. He passed his 29th birthday while he was making that journey of many hardships.

Anyone wishing a question answered is invited to send the problem along to The Times, addressed to "Ask The Times" Editor. Questions and answers will be published daily. All questions should deal with matters of fact and be of general interest. The Times does not undertake to solve conundrums.

SHOPPING GUIDE

Warning! Don't Read This If You've Christmas Jitters!

By PENNY SAVER

Much as I hate to say this, folks, Christmas is coming! Don't get me wrong, now, I love Christmas Day every bit as much as I did in those days when I expected to find a curly-headed doll beneath the tree. It's the days leading up to Christmas that frighten me . . . there aren't enough of them!

Seems like every store in Victoria is sympathetic towards our festive season sorrows and they're all doing everything possible to "make Christmas shopping a pleasure."

Ha!

★ ★ ★

Whether or not it's a pleasure depends upon the individual, I guess . . . at least there's no lack of gift suggestions.

Just go into the cosmetic department of any store, and you'll see what I mean! Why, I couldn't even buy a tube of my favorite lipstick, yesterday, without getting it in a fancy box, all done up with snow and a plastic reindeer, complete with bells! I was disappointed that he didn't have a red nose and I would have made a fuss about it, only they didn't charge me any extra for the decorations, so I couldn't very well. Some red nail polish did the trick, though, so now I'm happy.

★ ★ ★

The most popular cosmetic manufacturers seem to be vieing with each other for the most original Christmas containers for lipsticks, perfumes, hand lotions and soaps. Get a bottle of cologne in a miniature sleigh pulled by reindeer, soap in a sparkling white snowball, lipsticks in forms of candy canes or snowmen . . . oh, I could go on and on! And you don't pay a cent extra for the novelties.

★ ★ ★

Slip a boxful of pink or blue powder puffs in with your cosmetic gift suggestion. It's a welcome addition for which you pay just 49 cents. Puffs are compact size and have dainty designs scattered over them.

★ ★ ★

Now, a girl's best friend . . . her dolly . . . can have real leather moccasins with lamb's wool trimming! In two colors, red and blue, they cost 49 cents a pair. Mothers making Christmas wardrobes for dolls will welcome this original addition to lounging ensembles.

OF PERSONAL INTEREST

Party Given This Morning

Mrs. A. H. Alexander was hostess this morning when a group of her friends gathered at a coffee party in Oak Bay Beach Hotel.

Honored by Co-Workers

Miss Lonita Smith, bride-elect of this month, was honored recently by co-workers of the family allowance and old-age security department at a miscellaneous surprise shower at the home of Miss Daphne Hale, 1692 Earle Street. A corsage of pink carnations was presented to the bride-elect, who sat beneath a cluster of balloons which contained clues to the whereabouts of her hidden gifts. Those present were Mrs. E. McKenzie, Mrs. H. Howe, Mrs. R. Beckerley, and Misses G. McKay, C. Hammon, J. Taylor, H. Sapala, C. de Montigny, S. McGregor, B. Burke, J. Christian, M. Coopsie, M. McDonald and B. Wright.

Will Live in California

Mrs. Isabel Pollard, formerly of Victoria, who has been on an extended tour of Europe and the British Isles, is spending a few days in this city, at the Empress Hotel, before going to San Francisco, where she will make her home.

Going to the Ballet

Among the many from Vancouver Island who will attend performances of Sadlers Wells Ballet in Vancouver this week are Mrs. John Martin and Mrs. W. A. Conder of Sooke. Mrs. J. W. Ruggles of Victoria will also cross to the mainland for the ballet and will stay with her son-in-law and daughter, Mr. and Mrs. J. A. Macdonell, while there.

★ ★ ★

Miss Donna Ludlow, whose marriage to Ensign David Bale takes place later this month, was honor guest on Thursday evening at a shower given by Mrs. Jack Gibson at the home of Mrs. J. W. Leason, Taylor Street. A model sailing ship, decorated in turquoise and white, held gifts and corsages of pink roses for the bride-to-be and white carnations for her mother, Mrs. W. A. Ludlow, were presented. A buffet lunch was served. Guests were Mrs. R. W. Hunt, Mrs. George Ludlow, Mrs. Clark Gilbart, Mrs. Roy Cowley, Mrs. Arthur Leason, Mrs. Clyde Woodburn, Misses Eleanor Fletcher, Marjorie Gilbart, Josephine Leason, Bari Houston, Dee Lavoie, Marie Gilbert, Lowrie Mobley, Lois Pomeroy and Kay Bell.

★ ★ ★

Bazaar at Memorial Hall Draws Throngs of Buyers

Garlands of gaily colored lights and festoons of bright poinsettias added a festive note to Memorial Hall gymnasium where the Evening Branch, Christ Church Cathedral WA held its annual bazaar, Saturday afternoon.

Welcomed by president Miss M. Hickin throngs of buyers kept stallholders busy during the afternoon. Homecooking stall was convened by Miss A. Chrow assisted by Mrs. S. Leal, Mrs. M. Laughlin and Miss A. George; apron counter, Mrs. J. Stillwell and Mrs. H. V. Mills; fancy work and woollies, Mesdames D. Reed, D. Taylor, A. Toone and Mrs. W. Shearing.

"Bunty Pulls the Strings" which attracted many children was in charge of Mrs. E. Winkworth and Mrs. L. Godson.

Flower stall was convened by Mrs. M. J. Kerr; books and calendars, Miss M. Woodcock; Christmas cards and stationery, Mrs. C. Brooks and Mrs. L. Small; superfluities, Miss D. Smith and Mrs. E. Reesor.

A literature rack was looked after by Miss Helen Dewar and Miss L. Wright, the Junior Auxiliary under Deaconess Robinson had a miscellaneous stall and candy was sold by the Girls' Auxiliary under leadership of Miss Bernice Hughes.

Afternoon tea served from a lace-covered table centred with a bowl of rose chrysanthemums and flanked by matching tapers was convened by Miss M. Nicholson assisted by Mesdames E. Calwell, D. C. Mitchell, J. P. Yeend, J. Freeson, J. Roone, Misses D. Brown, D. Mott, E. Matthews, E. Fowler, D. Lucas, W. Plummer, J. Robinson and D. Hawkins.

Proceeds of the sale which amounted to over $400 will be used for WA work.

CN Express Holds Banquet

Canadian National Express employees, members of Canadian Brotherhood of Railway Employees, held a dinner in Terry's Rose Room, Thursday. Merl Stout, local chairman, was in charge of arrangements and introduced the speaker, W. Reeves, Vancouver chairman, who spoke on matters pertaining to express employees. He was thanked by R. C. Benwell. Ladies were presented with corsages. After dinner, guests enjoyed dancing and community singing with Mr. Reeves and D. E. Redden at the piano. Ray Vaesen led the singing. Present were Mr. and Mrs. F. C. Fyffe, Mr. and Mrs. D. E. Redden, Mr. and Mrs. J. G. Atherley, Mr. and Mrs. R. Vaesen, Mr. and Mrs. M. Stout, Mr. and Mrs. C. Watt, Mr. and Mrs. W. Reeves, J. Anderson and C. Vaesen.

4894 14½—24½

by Anne Adams

Look Slim, Trim!

So slimming—this paneled hipline does as much for your figure as a diet! Designed to fit and flatter shorter, fuller figures! Note novel neckline, soft bodice, graceful skirt. Perfect for your favorite fabric—rayon crepe, faille, winter cotton or soft wool.

Pattern 4894: Half sizes 14½, 16½, 18½, 20½, 22½, 24½. Size 16½ takes 4⅜ yards 30-inch.

This pattern easy to use, simple to sew, is tested for fit. Has complete illustrated instructions.

Send 35c in coins (stamps cannot be accepted) for this pattern. Print plainly size, name, adress, style number.

Send order to Anne Adams, care of The Times, Pattern Department, 60 Front St. W., Toronto 1-A, Ont.

TODAY'S RECIPE

LAMB KABOBS

Eighteen 1-inch cubes lamb shoulder (about 1 lb.), ¼ cup chopped onion, 2 tablespoons salad oil, 2 tablespoons vinegar, ½ teaspoon mustard, 1 teaspoon sale, 1 clove garlic, crushed, 1 teaspoon curry powder (optional), 3 medium tomatoes, 3 medium onions, 12 fresh mushrooms.

Mix onion, salad oil, vinegar, mustard, salt, garlic and curry powder (if desired). Add lamb and let stand in marinade for at least 1 hour. Cut tomatoes in quarters and onions in thick slices. Make kabob by filling 6 metal skewers loosely with alternate pieces of lamb, mushrooms, tomatoes and onion slices, ending with lamb. Brush vegetables with marinade, sprinkle with salt and pepper. Preheat broiler 5 minutes. Broil kabobs 3 inches from heating unit, 5-7 minutes on each side or until well browned. Baste kabobs with marinade while broiling. (Makes six kabobs.)

Soak milk or cream stains in cold water before washing in hot soapsuds.

7336

by Alice Brooks

Iron-On Designs In Bright Colors

A stroke of an iron—waterlilies in vivid orange and rich brown with glossy green leaves blossom on linens! Be smart—beautify guest towels! Decorate sheets, pillowcases! Make glamorous gifts of aprons, place mats, luncheon sets. It's the smart, thrifty way to make your Christmas budget go far! Begin now!

Jiffy! Washable! Iron on Pattern 7336 has six iron-on designs; four, 4½ x 3¾ inches; two, 9 x 4½ inches.

Send 25 cents in coins for this pattern (stamps cannot be accepted) to The Times, Household Arts Department, 60 Front St. W., Toronto 1-A, Ont. Print plainly name, address, pattern number.

AS WE LIVE

Advice of Intimates Apt To Be Too Subjective

By ELIZABETH B. HURLOCK, PhD

Looking at another's problem is often unfair to the person if you are too close to be objective. That is why this widow should disregard her son's comments. She writes:

Hurlock

(Q.) "I am a widow with a married son. Recently I met a widower 20 years older than I who has fallen deeply in love with me and has asked me to marry him. I am not in love with this man but I am lonely and security does mean something as one grows older.

"Recently my son said, 'Mother, I do not wish to influence you either way in your decision about this man. You are not an old lady by any means, but this seems to me like Custer's last stand.'

"Of course I shall always be welcome to live with my son and his family, who are all very wonderful to me. However, I prefer my independence until the last bell rings. My friends urge me to marry but I should like your opinion."

(A.) My opinion is much the same as your friends' opinions. Marry this man unless, of course, you really are not fond of him. You cannot, in middle age, expect to fall in love as you did when you were younger. If you are waiting for that, I am afraid you will wait until doomsday.

Your son was unkind and thoughtless to make the remark he did about the man who asked you to marry him. Surely you must have fondness and respect for this man or you would never have seen enough of him to have him fall in love with you and ask you to marry him.

Under such conditions, your son's remark was uncalled for. At his age, he may not realize how lonely widowhood is and how terrifying it can be to a woman to realize that she lacks security at the time in life when security is important to her.

Had he stopped to think of the matter from your position, rather than from his, he would have realized than an offer of marriage from a person who is deeply in love with you should not be treated as a joke. Don't let him influence you in making your decision about what to do in this matter.

If you have a personal problem, write Elizabeth Hurlock in care of this newspaper.

PARENT-TEACHER NEWS

A Display—At meeting of the Servimus Group, Metropolitan United Church, a display and talk on handicrafts was given by Mrs. Lloyd Sinclair. Mrs. A. H. Adams presided; Mrs. A. M. Holder took devotionals and hostesses for the tea hour were Mesdames E. W. Andrews, J. R. Pipes, E. B. Prowd and E. Woodward.

Central—Members of Central Junior High School PTA will meet in the lunchroom, Ormond Street entrance, at 8 p.m., Tuesday. Speakers will be Kenneth Leeming, school trustee, who will talk on the forthcoming school by-law, and Roland Grant, whose subject will be "Victoria High-Central Junior High School Band."

University Women's Club, Wednesday at 8, Business and Professional Women's Clubroom, 906 Government Street. Guest speaker, Hugh Botterell; subject, "Law and the Laywoman."

St. Mary's Metchosin branch of the Woman's Auxiliary to the Anglican Church, annual fall tea and sale of work, Wednesday at 3 in the parish room. Needlework, home cooking, candy, books, variety items. Afternoon tea served.

NAVY LEAGUE CHAPTER
ALDYEN HAMBER CHAPTER
I. O. D. E.
4TH. ANNUAL
PENNY SALE
ODEON THEATRE LOBBY
WIN A T-V SET FOR 1¢
MANY OTHER PRIZES
STARTS TODAY
1 p.m. to 11 p.m.

CAN THIS MARRIAGE BE SAVED?

She: "Fred talks incessantly about the duties of wives and the privileges of husbands, and insists on being absolute master in our lives. I almost hate him." He: "It is my right to make all family decisions. I cannot grant my love to Ivy unless she acknowledges my full authority as her husband." Read the solution to this problem in the popular Journal series. Don't miss the November Ladies' Home Journal—Now on sale at your newsstands. ***

MARY CONSTANCE GOWNS FOR YOUR EVENING GLAMOUR!

Lovely Formals

Ballerina and floor-length gowns . . . an assembly of the season's most brilliant designs, masterfully expressed in cloud-like net, swishy taffeta and other gorgeous fabrics. Fashioned with bouffant skirts or slim, sophisticated lines.

Cocktail Dresses

Each dress an individual design . . . something you will regard as personally your own! We are proud of our selection and will be pleased to show you the many outstanding details such as flattering stoles . . . sparkling rhinestone detail, rich trimmings and elegant lines . . . calculated to make you stand out in any crowd.

Mary Constance

784 FORT ST. E 4932

young green peas..

USEFUL HINT No. 12

The quality of peas has no relation to the size. No's 4 and 5 can be as tender as the small sizes.

Ask for... ROYAL CITY CANNED FOODS

S308

THIS IS BRITAIN..

Nestled among acres of fruit orchards . . . the picturesque, old-world village of Eynsford, Kent.

and so is this!

(Only one hour away!)

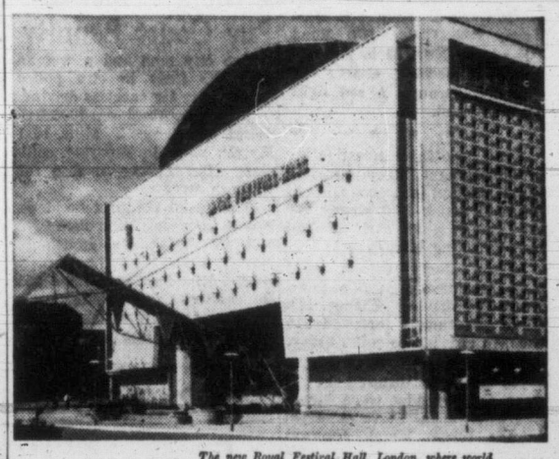

The new Royal Festival Hall, London, where world famous symphony orchestras and concert artists appear.

BRITAIN is your holiday land, whatever your holiday tastes. You can stroll through an old-world Kentish village—in the Garden of England . . . and the same evening, thrill to the music of a wonderful orchestra in the Royal Festival Hall, London . . . all in one day and without hurry. You can climb heathered hills by a lonely loch and in an hour or two be enjoying a pleasant evening's entertainment in Edinburgh. For Britain has everything . . . and everything is close by in Britain. And wherever you go . . . whenever you go . . . you'll find Britain an unforgettable holiday land. Plan your visit now, with the help of your travel agent . . . or write for literature and all information to: The British Travel Association (Dept. VC/3), 90 Adelaide Street West, Toronto, Ont.

For a holiday of contrasts...

Come to Britain

AEROWAX SAVES RE-WAXING!

TIME FOR A CHECK-UP

Who knows, maybe it is. You get check-ups on everything else—your health, the kids, your car. So why not your eyes, too?

Eye Examinations by Appointment
9 - 5.30

Broken Lenses and Frames Replaced
Optical Prescriptions Filled

Maycock Optical

1327 Broad Street at Johnson, Ground Floor
G 7651

Mr. and Mrs. Einar Gunderson invite you to an "AT HOME" to be held in the upper ballroom of the Crystal Garden Tuesday evening at 8.00.

A fine program of entertainment has been arranged, and refreshments will be served.

Come, and bring your friends, and meet your Finance Minister and by-election candidate.

Outstanding Value— in Silver-Plated Gifts for Early Christmas Shopping!

SPECIAL VALUE at 7.50 each

BIRKS SILVERSMITHS

706-708 Yates Street Phone B 4241

Between Ourselves

By ELIZABETH FORBES

Memories of Japan!

The story of Mrs. Diane Tokuhiro, a Japanese interpreter at an American school in Tokyo has all the earmarks of an exciting adventure novel.

She was born in Tokyo. Her father was a professor at the University of Tokyo and her mother taught English in Japan Women's College before she married . . . in the days when it was an extreme novelty for a Japanese woman to attain higher education.

Bessie

When Diane was a small girl her father was loaned to the Korean government to assist with a huge experimental reforestration scheme and the family moved to North Korea.

But Diane was sent back to Tokyo to go to school and then to Tsuda Ladies' College. When her education was completed . . . a marriage was arranged for her . . . "with a relative" . . . as she tells you quietly.

Her husband went into business in North Korea and their three sons were born there. Her father died and the mother returned to Tokyo to live with another sister . . . Her husband died on a business trip to Japan. . . . And while Diane was completing arrangements for someone to take over the business . . . war caught her . . . and she and her sons were interned in North forea.

Somehow she escaped . . . by paying "much money" . . . as she tells you . . . to the guards. And, traveling slowly . . . through the bushes and along the ditches by night . . . and hiding under the floor boards of small shacks during the day . . . with friendly Koreans sitting above them on their mats . . . she and her sons finally reached the southern coast. Sometimes soldiers came in to make a general search when they were crouching in the dark under the floor.

From Korea to Japan in Fish Boat

It took a long time . . . days . . . perhaps months, Diane says, for she lost track of the hours . . . to find a fisherman who would risk bringing the little family across to Japan.

"I gave him the last of the money from my husband's business," Diane told me quietly, "and we had no money and no food when we reached Japan."

Again she and her boys walked over the mountains and across the valleys until they reached Tokyo. But now they were among friends and kindly farmers helped them with food and lodgings.

"We were thin and dirty when we got to my mother's home," this little Japanese woman remembers, "bare-footed, too. And with no clothes and no money!"

The American occupation had started in Japan. And Diane could speak good English. Interpreters were needed. So she borrowed the money to buy a navy blue skirt, shoes and stockings, a clean white blouse and a sweater. And went to work for the American occupation forces. A year ago, she took her present position with the American School.

She and her sons are still living in Tokyo. In their home there is no running water and only a small gas plate for warmth. Clothes are washed in cold water in summer and just lukewarm water in winter, "for gas is very expensive for heating water."

Somehow the clothes come out of that wash white as snow. "Because we use lots of soap," Diane says.

The rent is very high. So Diane does tutoring after hours to help make ends meet. Her salary is 40 thousand yen a month (about $120) and it takes all she makes, from salary and tutoring. She has a little maid come in three days a week to help at 2,500 yen a month (about $7).

Sending her second boy to junior high school costs her 500 yen a month ($1.25) and he must also have good food and time to study at home for he wishes to enter Tokyo University in two years and the higher his marks in high school, the better chance he will have when his name comes up for university entrance examinations.

Works to Educate Sons

"The 'small boy,' as Diane calls her youngest son, costs her 600 yen at the secondary school. ($1.50 in our money). This includes lunch each day . . . but she tells you with a quick wrinkling of her nose . . . "it is a small lunch, a roll and jam, not much more. So he is always hungry when he comes home."

Because there was no money when the little family got back to Tokyo, the oldest boy could not go on to school and he was apprenticed to a knitted goods company on wholesale row.

It is a 10-year apprenticeship. He starts at a very small salary, only a few yen. . . . He lives in the wholesale house, washes clothes for the other, cleans their rooms, the building. Runs errands. Gradually he advances as he learns and at the end of 10 years, he may open up his own business.

"He will be a merchant," Diane says with a note of pride in her soft voice.

She wishes all three sons to speak good English. But finds "they do not learn well from their mother." And so, she is doing an extra tutoring job on Sundays at present, to be able, in turn, to pay tutors to teach her sons.

It was Diane Tokuhiro who showed me much of Tokyo. "The best and the worst" . . . as she said.

She loves Tokyo . . . the auto horns in all keys and degrees of loudness . . . the fishmarket . . . the auctions on the Nakamaisa where the poor people buy, and the country folk find their pleasure. The sounds of the Geta tap . . . tapping . . . on the streets and the crickets shrilling their songs on the crevices of the tiny wooden shops.

She loves Tokyo . . . but at the same time she wanted me to tell her of Canada. . . . And she sighs and says, "I wish so hard to see America someday!"

Then she giggles . . . as only a Japanese woman can . . . and adds, "Sometimes I wish to be a boy . . . many girls in Japan have wished that. For in Japan . . . a boy's dreams always come true. . . . But a girl has to work so hard for the things she wants!"

Willows — Color slides from the International Salon of Photography were shown by Irvine Dawson at meeting of Willows PTA. He was assisted by J. C. Hawkes and they were thanked by Mrs. T. McDonald. Mrs. A. McDermid presided and refreshments were served by Mrs. D. Smith.

Purple Star No. 104 Lodge, LOBA, banquet, Orange Hall, Wednesday at 6, to honor Right Worshipful Grand Mistress of British Columbia. Meeting at 7.30 p.m. Initiation, social and refreshments.

St. Paul's Guild, Church Hall, St. Paul's Naval and Garrison Church, Tuesday, 8 p.m.

Married at Cornwallis, N.S.

Lieut. and Mrs. Benjamin N. Weber, were married recently at St. George's Church, HMCS Cornwallis, by Rev. W. R. Anthony. The bride is the former Miss Audrey Manson, only daughter of Mrs. F. D. Manson, 834 Metchosin Street, Victoria, B.C., and the late Mr. J. A. Manson. The groom's parents are Mr. and Mrs. B. S. Weber, of Sedgwick, Alta. Lieut. and Mrs. E. S. Parker of Cornwallis, N.S., attended the bride and groom. Lieut. and Mrs. Weber are now living in Cornwallis, N.S.

Institute Funds Give Medical Aid To Children; Plan New Scholarship

At meeting of the provincial women's institute board, held in the institute office at the Parliament Buildings last week-end, it was announced that letters had been received from Houston in the Buckley-Tweedsmuir district and Alexandria in the Cariboo, thanking the board for money given from the Memorial Fund to aid children of members needing medical care and unable to pay all expenses themselves.

It was also announced that 31 letters had been received from English and Dutch institutes thanking the British Columbia institutes for money sent for flood relief.

Mrs. A. A. Shaw, Vancouver, presided, and other board members present were Mrs. E. J. Roylance, Greenwood, B.C.; Mrs. T. Windt, Quesnel; Mrs. J. Young, Rose Prairie; Mrs. Philip Douglas, Whaletown; Mrs. R. Doe, Salmon Arm, and Mrs. Stella Gummow, superintendent of women's institutes in B.C.

Financial report given by Mrs. Doe showed $1,440.30 in general fund; $311.84 in the emergency fund; $13,663.82 in the memorial fund; $331.97 in the Othoa Scott fund.

British Columbia institute members are now working toward a second scholarship (their first being in home economics) to be given to the son or daughter of a member studying agriculture.

It was announced at the meeting that already there is $3,500 collected toward the $10,000 objective.

Members of the board were in favor of contributing toward the new home management house of the home economics department at University of British Columbia.

Mrs. Shaw and Mrs. Gummow reported on tour of delegates to the Pacific Coast following ACWW meetings; other reports given by Mrs. Shaw were on the biennial meeting of the board of federated women's institutes at which Mrs. Douglas was elected to the five-woman subexecutive and the women's institute exhibits at the PNE. She was again appointed convener of these exhibits.

Plans were formed for the 12th biennial convention of B.C. Women's Institutes to be held at University of British Columbia in June next year.

It was announced that there are now 235 institutes in the province, divided into 15 districts and with a total membership of 5,239.

Annual bazaar, afternoon branch, St. Luke's Woman's Auxiliary, in the church hall Wednesday at 2.30. Stalls of home cooking, aprons, sewing, baby wear, white elephant, plants. Tea will be served . . . Woman's Auxiliary, Esquimalt United Church, annual Christmas tea and bazaar, Wednesday at 2.30 in the Sunday schoolroom.

Marjorie Cooper Bride In Late Fall Nuptials

A gown of exquisite lace over satin and net was worn by charming Marjorie Beatrice Cooper Saturday evening when she entered St. John's Anglican Church to become the bride of Jacob Michael Sotkowy. Iridescent sequins outlined the net yoke of the bodice and accordion-pleated lace edged the full, apron-like lace overskirt. A coronet fashioned of tiny seed pearls and rhinestones held her filmy veil, slightly en train, and she carried a cascade bouquet of gardenias and pink rapture roses. She wore a strand of pearls with matching earrings.

White and pink chrysanthemums decorated the church for the double-ring ceremony which united in marriage the daughter of Mrs. Beatrice Cooper, 475 Walter Avenue, and the son of Mr. Walter Sotkowy, Summerberry, Sask. Canon George Biddle officiated. During the signing of the register "O Perfect Love" was sung by Mrs. Iris Paver. Frederick Chubb provided organ music.

The bride's cousin, George Bennett, gave her in marriage.

As matron of honor, Mrs. Theresa Armstrong chose a pink gown with brocade bodice and double-tier net skirt. She wore a brocade jacket and carried a bouquet of mauve spray chrysanthemums and pink carnations in colonial style and wore in her hair a matching floral bandeau.

Similarly gowned in aqua were bridesmatron and bridesmaid, Mrs. Eileen Johnstone and Miss Addaline Sotkowy, the groom's sister from Regina. They carried colonial bouquets of pale pink chrysanthemums and carnations.

The bride's little godchild, Miss Carla Armstrong, wore a pale yellow frock and carried a basket of bronze spray chrysanthemums and yellow carnations.

Arnold Porter was best man. Guests were ushered to pews marked with posies of chrysanthemums by ushers, Earle Tucker and Bruce Bennett.

Wearing a gown of French blue crepe and net with purple velvet hat and corsage of pink rapture roses, the bride's mother received guests at the Olde England Inn following the ceremony. Harry Dodds proposed the toast. The three-tier wedding cake, embedded in tulle and flanked by silver candelabra, was topped with miniature wedding bells.

The happy newlyweds are now motoring on honeymoon in the United States. For traveling, the bride chose a corded worsted suit of Dundee Blue with pearl and bead trim, navy accessories and gardenia corsage. They will return to live in Victoria.

Heirloom Diamond Necklace Worn By Bride in Cathedral Ceremony

An heirloom diamond necklace was "something old" for Mary Joy McCormack, daughter of Mrs. Carson McCormack, Foul Bay Road, and the late Col. McCormack, OBE, ED, when she became the bride of Robert Walter Ketterer, son of Mrs. Louis Ketterer, Unity, Sask., and the late Mr. Ketterer, in an early evening service at St. Andrew's Cathedral on Saturday.

Father M. O'Connell performed the double-ring ceremony. Mrs. H. M. Sherratt sang Schubert's "Ave Maria" during the signing of the register, and organ music was played by Miss M. McKay.

The dark-haired bride was escorted to the altar by Capt. H. E. Hubbard. Cream floral lace posed over satin fashioned her exquisite gown which featured a fitted bodice, wide neckline and full skirt, which swept into a semi-train. Her fingertip illusion veil cascaded from a fitted cap of lace over satin and she carried mauve orchids intermingled with heather in her crescent-shaped bouquet.

Gowns of her three attendants were identically styled of shimmering iridescent taffeta with full skirts complemented by contrasting centre back panels. Filmy shoulder stoles caught with rhinestone clips at each side topped the molded bodice.

As maid of honor, Miss Beth Follmer chose a mauve gown accented by a cascading bouquet of mauve-wine chrysanthemums. Bridesmatrons were Mrs. W. Taylor, wearing gold with cascade bouquet of bridesmaid chrysanthemums, and Mrs. C. A. Wright, wearing orchid with cascade bouquet of salmon-leda chrysanthemums. All attendants wore braided coronets to match their gowns.

Best man was Frederick Gladstone. Ushers were Robert H. Sherratt and John E. Hubbard.

Mrs. Carson McCormack, mother of the bride, assisted in receiving guests at a reception held in the lower lounge of the Empress Hotel. She wore a full length gown of midnight blue taffeta, cerise velvet hat and corsage of gardenias and carnations.

The bride's table was centred with a three-tier wedding cake set in palest mauve tulle sprinkled with pink rosebuds and flanked by silver candelabra. Silver vases of pink roses were an added table decoration. Capt. Hubbard proposed the toast to the bride.

After a honeymoon in Portland, the couple will return to live in Victoria. For traveling, the bride donned a dress of mauve wool jersey with matching feather hat and black suede accessories. She wore a grey Chinese kid jacket with a mauve orchid corsage.

CLUB CALENDAR

Woman's Auxiliary, Wilkinson Road United Church, annual bazaar, Wednesday at 2. Stalls of aprons, home cooking, fancywork and superfluities. Tea will be served . . . St. Barnabas' Guild and Woman's Auxiliary, Christmas bazaar, Memorial Hall, Wednesday, 2.30 to 5. Variety of stalls with gifts, sewing and cooking. Tea will be served . . . Woman's group, the Church by the Lake, East Saanich Road, Elk Lake, annual bazaar, in the church, Wednesday at 2.30. Good selection of sewing and needlework, home cooking and miscellaneous articles. Afternoon tea will be served.

Queen of Peace Subdivision, Catholic Women's League, annual parish bazaar, Wednesday at 2.30, parish hall, 849 Old Esquimalt Road. Novelties, aprons, mince meat and home cooking featured. Tea will be served. Bingo at 8 p.m. Refreshments.

Time for You to Join the Stars—

IN A SPARKLING FORMAL GOWN FROM SCURRAHS

Come twinkling into view in one of our gorgeous creations . . . a billowy cloud of a skirt, tiny circle of a waist, bared shoulders or flirtatious cover-up! Ballerina and floor-length-styles . . . also sophisticated sheaths for evening glamour.

From 29.95

OPEN A ROTATING BUDGET ACCOUNT

CHECK THESE OUTSTANDING LAY-AWAY GIFT VALUES

LADIES' AND MEN'S BULOVA WATCHES

YOUR CHOICE ONLY $45.75

$1 will hold any gift until Christmas

INSURED FREE AGAINST LOSS or THEFT

6-PIECE DRESSER SETS

A gift she'll remember forever in beautiful heart-shaped box as illustrated, from $35.00

See our wonderful selection, other six-piece sets, from $12.95

Plush-lined Jewel Cases, from $2.50

"ANCHORS AWEIGH" MATCHED RING SETS

Exactly as illustrated and exclusive at Rose's. Each set has six perfect diamonds with a written guarantee of perfection.

Rings from $100

Sets from $135

EASY TERMS
NO CARRYING CHARGES
1317 DOUGLAS ST.

LADIES' MUSICAL POWDER BOXES, from $4.95

G-E RADIOS
Table Model, only $24.95
$5 Down $1 per week
No carrying charges

ROSE'S LTD. JEWELERS

Now is the Time . . . to choose your

COCKTAIL DRESS
One or two-piece styles in the new cracker taffeta, hip-length jacket. Priced from $19.95

COCKTAIL HATS
A lovely new selection, from $7.95

CROWN DRESS and Hat Shop
614 View St. E 7914

JUSTIN HARBORD'S
INSURANCE ADVICE

Call us before you make a trip . . . you'll be glad you did!

Before you go, get our personal effects insurance . . . it costs so little for so much protection. Call in today!

"Insurance Is Our Business—Not a Side Line"
HARBORD INSURANCE LTD.
609 YATES STREET B 4207

Leaders in HARDWARE and HOME FURNISHINGS

Store Hours: 9 a.m. to 5 p.m.
Wednesday, 9 a.m. to 1 p.m. — Phone G 1111

No. 1 • In Construction! • In Dependability! • In Performance!

See Wednesday Times for Full Details!

MAKE IT A RULE TO SHOP AND SAVE AT THE GOLDEN RULE

pre-Christmas SPECIALS

ALL SALES FINAL ON SALE MERCHANDISE
STORE HOURS: 9.00 TO 5.30

LITTLE GIRLS' DRESSES. Sizes 1 to 2. Ideal gift for the tiny girl . . . dainty silk crepe or nylon. Big price reductions now in effect.

DRESSES—
Regular 1.98, for 1.69
Regular 2.59, for 1.95
Regular 3.50, for 2.95
Regular 4.50, for 3.95

SLIPS—
To wear with any of the above dresses. Regular 98c, for 79¢

Many Unadvertised Specials up to 14x

SLIPS AND PANTIES
Sizes to 14x
Silk crepe, silk with nylon trim, nylon tricot . . . so dainty as a gift for a very young miss!
Slips from 98¢ to 3.95
Panties from 49¢ to 1.89

Buy Now for Christmas—Use Our Lay-Away Plan

The GOLDEN RULE
CHILDREN'S WEAR—SIZES FOR INFANTS TO 14X
"Where Value Is Measured with a Smile"
736 FORT STREET PHONE B 3525

PRE-XMAS SPECIALS

• Greatest Sale Yet! – Starts Thursday, November 19!
• Look for Your Value-Packed Six-Page Flier!
• Hundreds of Low-Priced Gift Suggestions!
• All Sale Items Available at Your Local Sunset Store!

Robin Wood Concert Ticket Rush Follows Royal Sell-Out

Gifted Victoria pianist Robin Wood will make his long-awaited appearance with Victoria Symphony at the Royal Theatre tonight.

The concert will begin at 8.30.

Tickets for the concert sold out early last week.

Mr. Wood has one other concert scheduled this week. He will play Thursday evening at Victoria College in aid of the college library fund.

Many persons who were too late to obtain tickets for his concert with the symphony have booked seats for the Thursday event.

The concert will open with a Mozart group which will include Allegro from "A Little Sonata in G minor"; Allemande from Suite in C minor and Gigue in G. Major work will be Sonata in F minor (Appassionata), Beethoven, and this will be followed by a Chopin group: Waltz in E flat, Nocture in F and Polonaise in A flat. Finally he will play Ravel compositions; the Alborade del Gracioso and Menuet and Toccata from "Le Tombeau de Couperin".

Tickets are only obtainable at the college, but as a big audience is expected, intending patrons are advised to enquire at the office by mail or phone.

Dem Bones, Dem Bones, Dem Trombones

Sparking Gordon King's 18-piece Victoria All-Star Orchestra Tuesday night in their second monthly modern music concert will be the melodious trombone section composed of, left to right, King, Bill Fry, Don Beale and Ian MacDougall. King will present new and old arrangements of jazz classics and several of his own compositions. The concert, at Victoria Ballroom, starts at 8.30. The popular Continentals small combo will play during intermission. (Times Photo by Bill Halkett.)

Italian Directs St. Andrew's Stage Offering

Stefano Novini to Guide Drama Club

The Drama Club of St. Andrew's Cathedral has announced it is expanding its amateur theatre production from one act to the three-act field. At present in rehearsal is the successful New York and London comedy, "The Late Christopher Bean," to be presented at St. Anne's Academy auditorium on Dec. 3, 4 and 5.

Director of the play is Stefano Novini, formerly of Italy and a four year graduate of the Italian Centre of Theatrical Arts. Before coming to Canada two and one-half years ago, Mr. Novini toured Italy for three years with the Carlo Goldoni Company, a professional troupe, which in addition to Goldoni's plays, produced many plays popular in English theatre. "Arsenic and Old Lace," and "Watch on the Rhine," in Italian, were among the plays in which Mr. Novini appeared.

Noel Coward's Merry Comedy 'Present Laughter' at Totem

One of Noel Coward's merriest works, "Present Laughter," moves into Totem Theatre tonight.

It follows a successful, two-week run of the U.S. comedy, "The Moon Is Blue."

"Present Laughter" is the story of actor Garry Essendine and the people with whom he associates when he's not on stage.

Sam Payne will take the leading role. Other headliners in the large cast are Daphne Goldrick, Rosemary Malkin, Thor Arngrim, Murial Ontkean and Norma Macmillan. Two local actors, Dorothy House and Rolly LeBerge, will appear in the play as well.

The play will be given each night at 8.30 with a matinee performance at 2.30 Saturday.

GREAT BRIDGE

The harbor of Sydney, Australia, is crossed in one span by a 3,770-foot steel arch bridge erected in 1932.

MEMORIAL ARENA
SCHEDULE

MONDAY, NOV. 16	
V.F.S.C.	7.00- 8.30
Commercial	8.30-10.00
Cougar Game	8.30
Govt. Employees	10.30-12.30
TUESDAY, NOV 17	
Minor Hockey	7.00- 8.30
Cougars	10.00-11.00
Naden	11.30- 1.30
V.F.S.C.	3.00- 5.00
Minor Hockey	500- 7.00
Public Skating	8.00-10.00
Junior Hockey	10.00-11.00

ROYAL
TONIGHT 8.30
VICTORIA SYMPHONY ORCHESTRA
SOLD OUT

SNEAK PREVIEW
Thurs., Nov. 19th at 9.30
You'll see our complete program starting at 6.50
—PLUS—
A TOP-RANKING COMING ATTRACTION!
ODEON

TWO HORROR HITS!
"DEVIL BAT'S DAUGHTER"
Starring ROSEMARY LA PLANCHE
ADDED CHILLS
"MASK OF DIIJON"
Featuring ERIC VON STROHEIM
NOW SHOWING!
PLAZA

IN TOWN TONIGHT

ATLAS—"My Cousin Rachel" at 1.47, 5.27, 9.22, plus "Man on a Tightrope" at 3.37, 7.71.
CAPITOL—"Little Boy Lost" at 1.15, 3.20, 5.20, 7.20, 9.25.
DOMINION — "Along Came Jones," plus "The Woman in the Window."
FOX — "Five Fingers." Two complete shows at 6.50 and 9.00.
GEM—"Young Bess" at 7.45.
ODEON — "From Here to Eternity" at 1.42, 4.22, 7.02, 9.34.
OAK BAY—"The Long Memory" at 7.22, 9.30.
PLAZA—"Devil Bat's Daughter," plus "Mask of Diijon."

ON THE STAGE
ROYAL—Victoria Symphony Orchestra at 8.30.
TOTEM—"Present Laughter" at 8.30.

Gruesome Photo May Solve Crime

MONTREAL (BUP) — Police mailed pictures of a reconstructed head to law enforcement officers throughout Canada and the United States today in an international bid to solve a torso slaying that has baffled detectives here since Oct. 28.

City homicide squad Capt. Henri Bond said he hoped the photograph of the head, mutilated when it was found last week in a country ditch and since reconstructed by an embalmer, would provide the first clue in the mysterious slaying of a man believed to be about 50.

"Other than the head, the feet which were found some weeks ago and the torso which was found in an east-end Montreal lane last month, we haven't got a thing to go on," Bond said. "We're more or less back where we started when the torso was found wrapped in a blanket and a canvas sheet."

What first was believed to be a hand belonging to the unidentified victim who was shot through the heart from behind was found in an automobile Sunday near Repentigny, Que. But a policeman who rushed to the area found the "hand" was an animal's paw.

105 FAMILIES GIVEN PARCELS OF FREE FOOD

Latecomers cleaned out the Free Food Stall Saturday. Food parcels were given to 105 families.

Stall operator, Mrs. Barbara Green, said gifts of $32.50 cash had purchased 15 dozen eggs, 20 pounds of cheese, bacon, hamburger, cold meats, liver and powdered milk.

Wholesalers and private donors provided 10 sacks of potatoes, 10 sacks of cauliflower and quantities of turnips, carrots, parsnips, cabbage, tomatoes, grapes, marrows, peppers, sprouts, broccoli, leeks and squash.

A pledge of $50 has already been received toward Christmas stall day, Dec. 19. Next stall day is Nov. 28.

GREAT BRIDGE

Longest single-span bridge in the world, the Golden Gate Bridge at San Francisco is 4,200 feet long.

JAZZ CONCERT
The Victoria 18-Piece All-Star Orchestra and the Continentals
TUESDAY, NOV. 17
VIC BALLROOM, 8.30 P.M.

ON STAGE!
Noel Coward's
"Present Laughter"
Stars Sam Payne
NIGHTLY 8.30
Tickets from $1
at Theatre 11—5 daily
BEACON 0411
totem theatre
Gov't. at Cormorant

ROYAL
Starts Again TUESDAY!
Regular Prices
No showing of "Lili" Monday, owing to theatre being engaged by Victoria Symphony Orchestra
You'll Love "Lili"
It's Delightful It's Different It's Tops!
Doors 1 p.m. Feature: 1.10, 3.18, 5.26, 7.34, 9.47
EXTRA Times-News
Starring Leslie Caron - Mel Ferrer
Tom & Jerry Cartoon

DON'T MISS THE
I.O.D.E. PENNY SALE
IN OUR LOBBY ALL WEEK
WIN A TV SET FOR A PENNY—
PLUS MANY OTHER PRIZES
BURT LANCASTER · MONTGOMERY CLIFT
DEBORAH KERR · FRANK SINATRA · DONNA REED
FROM HERE TO ETERNITY
ADULTS ONLY
2nd week!
Prices This Engagement Only
Matinee 75c
Evenings $1.00
Children 35c
Doors Open 1 p.m.
Feature 1.42, 4.22, 7.02, 9.24
Last Show 9 p.m.
ODEON

GEM THEATRE
SIDNEY
Tonight, Tues., Wed. at 7.45 p.m.
JEAN SIMMONS
STEWART GRANGER
in
'YOUNG BESS'
In Technicolor
Prices: Adults 50¢
Students 35¢ - Children 25¢
FOTO-NITE $130

NOW SHOWING
Capitol
READ BY MILLIONS IN 'READERS DIGEST'
BING CROSBY
CLAUDE DAUPHIN
"LITTLE BOY LOST"
Doors 1.00 p.m.
Feature At 1.15 3.20 5.20 7.20 9.25
PLUS
CARTOON — CAPITOL NEWS
COMING SOON!
H. G. WELLS' FAMOUS NOVEL!
"THE WAR OF THE WORLDS"
In Technicolor

GARY'S FIGHTIN' MAD . . .
TODAY
MAD ENOUGH TO SHOOT IT OUT WITH THE TOUGHEST KILLER IN THE WEST!
Academy Award Winner
GARY COOPER
LORETTA YOUNG
"Along Came Jones"
2 HIT SHOW
ADULT ENTERTAINMENT ONLY!
PLUS
The Screen's Supreme Adventure in SUSPENSE!
A too-beautiful woman, a too-carefree man—and an evening of gay flirtation shifting madly into a panic of guilt and fear and crimson MURDER—
EDWARD G. ROBINSON
and JOAN BENNETT
The Woman in the Window
with RAYMOND MASSEY
BARGAIN MATINEE 40¢ 10-2 P.M.
DOMINION
A FAMOUS PLAYERS Theatre E 0914

2 HITS . . . STARTING TUESDAY!
THE FIGHTING . . . LOVING . . . THRILLING STORY OF A FOOTBALL HERO!
TONY CURTIS
THE ALL AMERICAN
and introducing MAMIE VAN DOREN
CO-STARRING
LORI NELSON
GREGG PALMER · RICHARD LONG
PAUL CAVANAGH · HERMAN HICKMAN
ADDED MYSTERY!
"MURDER WITHOUT FEAR"
JOYCE HOLDEN
CRAIG STEVENS
ODEON

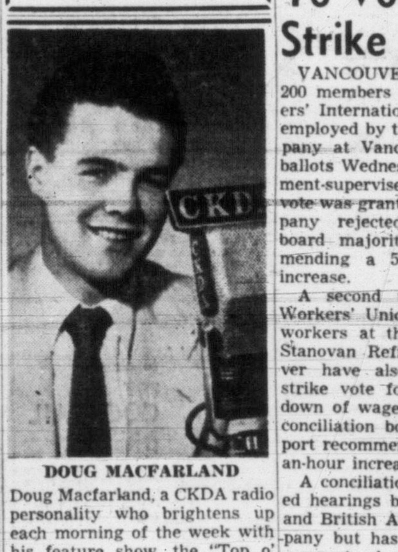

DOUG MACFARLAND

Doug Macfarland, a CKDA radio personality who brightens up each morning of the week with his feature show, the "Top o' the Morning" program from six to eight. Doug provides plenty of time and temperature checks, weather forecast, and, above all, the kind of music that people like to hear first in the day. If you're not one of the "regulars," make a point of setting your radio dial at 1340 before you retire tonight so the Top o' the Morning Show will be waiting to brighten up the breakfast hour tomorrow. Dial 1340 for Victoria's Most Listened-to Station, CKDA.

Oil Workers To Vote on Strike Issue

VANCOUVER (CP) — Some 200 members of the Oil Workers' International Union (CIO) employed by the Shell Oil Company at Vancouver will mark ballots Wednesday in a government-supervised strike vote. The vote was granted after the company rejected a conciliation board majority award recommending a 5½-per-cent wage increase.

A second unit of the Oil Workers' Union comprising 80 workers at the Standard Oil's Stanovan Refinery in Vancouver have also applied for a strike vote following a breakdown of wage negotiations. A conciliation board majority report recommended a three-cent-an-hour increase.

A conciliation board has ended hearings between the union and British American Oil Company but has not yet released a report. A conciliation officer has been requested by the union's Imperial and Home Oil locals.

British Peer Says He Is Innocent Of Indecent Act

LYMINGTON, England (AP) —Lord Montagu of Beaulieu today was committed for trial before a jury on a charge of committing a serious offense against a 14-year-old Boy Scout.

A defense submission that the prosecution failed to make out a case was overruled at the preliminary hearing Saturday. Montagu, 27-year-old third baron, will appear at the next Winchester assizes at an unspecified date.

He remained free on bail of £500.

Through his attorney, Montagu told the magistrate: "I declare my innocence as I have done from the first."

FOTO-NITE—TONITE
$1075
1st Selection—$500
2nd Selection—$500
3rd Selection—$75
TODAY — FOR 4 DAYS
At 1.47, 5.27, 9.22
20th Century-Fox presents
Olivia de Havilland
in Daphne du Maurier's
"My Cousin Rachel"
with RICHARD BURTON
2nd FEATURE at 3.37, 7.17
Terror in pink tights!
MAN ON A TIGHTROPE
Directed by ELIA KAZAN
BARGAIN MATINEE 35¢ 10-2 P.M.
ATLAS
A FAMOUS PLAYERS Theatre

HEAR
Einar Gunderson
TUESDAY
CKDA: 11.25 a.m. 3.55 p.m.
9.05 p.m. 10.05 p.m.
CJVI: 10.30 a.m. 1.05 p.m.
5.30 p.m. 11.15 p.m.
Hear the TRUTH about Mr. Gunderson's Stewardship of YOUR money
Vote: Gunderson, Einar X

'White Horse' please!
such SMOOTH SCOTCH with that special White Horse smoothness!
such PERFECT FLAVOR and satisfying as only White Horse can be!
such FINE OLD WHISKY with White Horse quality known the world over!
WHITE HORSE Scotch Whisky
DISTILLED, BLENDED AND BOTTLED IN SCOTLAND
W-33
CONTENTS 26⅔ OUNCES
This advertisement is not published or displayed by the Liquor Control Board or by the Government of British Columbia.

STARTS TODAY
J. Arthur Rank Presents
John Mills - John McCallum
in
"THE LONG MEMORY"
An Action Packed Drama
Plus
"TRAVEL ROYAL"
In Color
Selected Short Subjects
Complete Program 6.45-8.53
Feature Starts 7.22-9.30
OAK BAY
Temple of Refined Entertainment and Education

STARTS TODAY
At 6.50 and 9.00 p.m.
2 COMPLETE SHOWINGS!
James Mason
A Drama Mystery
"FIVE FINGERS"
PLUS NEWS AND SELECTED SHORTS.
COMING THURSDAY
MAUREEN O'HARA
"REDHEAD FROM WYOMING"
In Technicolor
A Picture That Pleases
FOX
Where Sound Sounds Better!
PLENTY OF PARKING AREA
HILLSIDE AND QUADRA

NEW WINTER SCHEDULE
Starting this Friday, Nov. 20th, our Theatre will only be open on Fridays and Saturdays — Gates Open at 6.30 — Show Starts 7.00 p.m.
Our Show for this Friday and Saturday will be
"CLOSE TO MY HEART" starring Ray Milland, Gene Tierney, Fay Bainter
"THE GREAT JEWEL ROBBER" starring David Brian, Marjorie Reynolds
TILLICUM OUTDOOR THEATRE

SO THAT YOU MAY HAVE FIRST CHOICE OF SEATS BEFORE THE REGULAR BOX OFFICE SALE STARTS ON DECEMBER 3, FILL IN THE APPLICATION FORM BELOW.
MAIL ORDERS GET PRIORITY
Everywhere It Goes, The Turnstiles Play A Merry Tune!
GET TICKETS EARLY FOR
JOHN H. HARRIS Presents
ICE CYCLES OF 1954
The Wonder Show On Ice!
featuring LERNER & LOEWE'S BRIGADOON AS ONE OF 10 BIG PRODUCTIONS
APPLICATION FORM
VICTORIA MEMORIAL ARENA
January 5 to 9 inclusive
Enclosed find cheque ☐, money order ☐, in the amount of $.............. for .... NUMBER
tickets at $.............. PRICE for "ICE CYCLES of '54" on the following dates:
Tues., Jan. 5 Wed., Jan. 6 Thurs., Jan. 7 Fri., Jan. 8 Sat., Jan. 9 MATINEE Sat., Jan. 9 EVENING
FOR OFFICE USE ONLY
Date Mailed
Location of Seats
NAME .... PLEASE PRINT
ADDRESS ....
CITY or TOWN .... Phone ....
(All Seats Reserved: $2.00, $2.50, $3.00, taxes included)
PLEASE ENCLOSE SELF-ADDRESSED, STAMPED ENVELOPE FOR RETURN OF TICKETS

KIWANIS INVITES OLD COUPLES TO APPLY FOR VILLAGE HOMES

Applications will be accepted by Kiwanis Village Society from any aged city couple wishing to rent one of 16 modern, three-room, heated, furnished homes to be completed in January.

First six units in the housing development were occupied last summer.

THIS MONTH'S SPECIAL

FREE CHECK of OIL FILTER

PROTECT your engine WITH A CHRYCO* MICRONIC OIL FILTER

Chryco micronic oil filters . . .

✓ Filter out ½ more dirt!
✓ Provide up to 950 sq. ins. of filtering area (conventional types have only 69)!
✓ Provide greater filtering speed!
✓ Keep your car and truck engines running longer and better!

Get your FREE Oil Filter check-up NOW!

INSIST ON CHRYCO PARTS THEY'RE GUARANTEED

Guaranteed Chryco Parts and Accessories are sold by your CHRYSLER-PLYMOUTH-FARGO or DODGE-DESOTO DEALER

CHRYCO is a trademark of the Chrysler Corporation of Canada, Limited

Wootten Plans Fights to Hold His Seat on Saanich Council

ROY WOOTTEN . . . seeks re-election.

Councillor Roy H. Wootten, 3970 Saanich Road, will seek re-election as a Saanich councillor in the December municipal elections, it was learned today. Mr. Wootten was first elected to the council in 1951.

A resident of Saanich for 25 years, Mr. Wootten retired some years ago from the Saanich fire department with the rank of lieutenant after nine years' service.

Mr. Wootten is vice-president of the newly-organized National Federation of Public Employees under the Trades and Labor Congress of Canada. He is married and has three children.

Cir Wootten is the second person to announce he will run for a council seat. The other candidate is Harold Todd, 1402 Andrews Road, a post office employee.

REMOVE EXTRA STOMACH

PITTSBURGH (AP) — Surgeons who recently discovered an 18-year-old boy had an extra stomach and an extra set of intestines successfully removed the "spares" in an operation which required nearly eight hours, the Pittsburgh Sun-Telegraph reported Saturday.

KIDNEY ACIDS Rob your Rest . .

Many people never seem to get a good night's rest. They turn and toss—blame it on 'nerves'—when it may be their kidneys. Healthy kidneys filter poisons and excess acids from the blood. If they fail and impurities stay in the system—disturbed rest often follows. If you don't rest well get and use Dodd's Kidney Pills. Dodd's help the kidneys so that you can rest better—and feel better. 136

Dodd's Kidney Pills

CIO-AFL Peace Pact Backed by Walter Reuther

CLEVELAND (UP) — The 15th CIO constitutional convention opened today with delegates set to approve a peace pact with the rival AFL as the first step toward merging the two giant labor organizations.

CIO president Walter P. Reuther called for an "overwhelming" vote in favor of an AFL-CIO agreement not to conduct membership raids on each other's unions. The 700 delegates attending the convention at the Cleveland auditorium were expected to comply with the request.

AIRLINE PLANS THREE WEEKLY COAST FLIGHTS

Two increases in service to the West Coast of Vancouver Island were announced today by Queen Charlotte Airlines.

Instead of twice-weekly flights between Port Alberni and West Coast points, service will now be offered Mondays, Wednesday and Fridays. The flight terminates at Zeballos, calling at Tahsis, Muchalat, Tofino, Ceepeecee and Chamiss Bay.

Airmail service from Vancouver to Tahsis and Zeballos, recently cut to a weekly basis, has been restored to twice a week, on Tuesdays and Thursdays.

Few Find Heaven, Jehovah's Witness Holds

A crowd of more than 1,200 persons jammed the Sirocco ballroom and adjoining corridors Sunday for the round-up sessions of a three-day Jehovah's Witnesses convention.

Main speaker was J. H Nathan, Toronto, organizer and representative of the Watch Tower Bible and Tract Society.

PARAPHRASING ST. MATTHEW

"Happy are the mild-tempered ones, since they will inherit the earth," Mr. Nathan stated that "only a little flock will go to Heaven and the great majority will live on a Paradise earth."

FOR FAST COMMUNICATION

LONDON (Reuters) — The Duke of Edinburgh has had a radio-telephone installed in his car to connect him with the Queen at Buckingham Palace, or the pilot of his twin-engined airliner.

Vancouver Woman 34th Traffic Victim

VANCOUVER (BUP) — Mrs. Mary Sleigh, 74, died in the hospital Saturday night from injuries suffered when struck by an automobile during Friday night's heavy rain.

Police said she was the 34th person to die from traffic mishaps in the city this year.

Itch..Itch . . . I Was Nearly Crazy

Very first use of soothing, cooling liquid D. D. D. Prescription positively relieves raw red itch—caused by eczema, rashes, scalp irritation, chafing—other itch troubles. Greaseless, stainless. 43c trial bottle must satisfy or money back. Don't suffer. Ask your druggist for D. D. D. PRESCRIPTION

GUNDERSON, E. M. X

Anywhere...Anytime... THE BEST BEER IS PRINCETON

This advertisement is not published or displayed by the Liquor Control Board or by the Government of British Columbia

NEW for YOU

Looking for a late model car with automatic transmission? Then this immaculate '51 Chev. Sedanette will end your search! Equipped with powerglide, custom radio and heater, turn signals, sun visor, nylon seat covers, here's a car that would be a joy to own. Inside and out, everything about this car is what your heart would desire . . . yet Empress Motors' price is just $1998. With your present car as the down payment, the balance can be made in monthly payments . . . with the first not due until next year. At Empress Motors we also have a Chev. 4-door Sedan, the same year, same sloping back style . . . also with powerglide, radio and heater. So better visit our used car department at Fort and Quadra, and take your pick.

LOW-COST LUXURY TO HAWAII

ONLY $125 SEATTLE-HONOLULU

NORTHWEST Orient AIRLINES ANNOUNCES

DC-6B

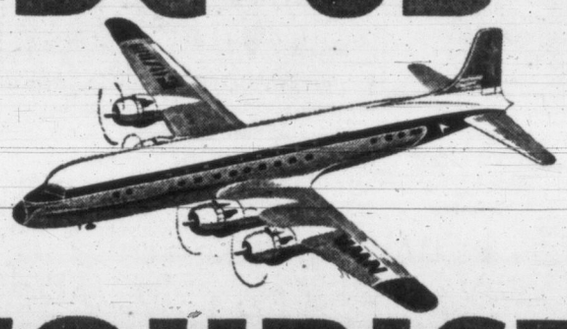

TOURIST SERVICE

(Effective November 16)

Leave SEATTLE-TACOMA 10:00 pm
Mondays, Wednesdays, Fridays
Leave PORTLAND . . . . . 11:30 pm
Arrive HONOLULU . . . . 8:00 am
(Via connecting airline to Seattle)

★ WIDE 2-ABREAST SEATING
★ PRESSURIZED FOR PERFECT COMFORT

See your Travel Agent
or Phone: CHERRY 4500, Seattle

NORTHWEST Orient AIRLINES
A World of Experience . . . Over 27 Years

I first bought a . . . . . was not satisfied, sent it back, then watched them all operate and chose the Laundromat. I think it is wonderful!
Mrs. W. C. Deep Cove, B. C.

In my practice as a children's specialist I find that many rashes are due to improperly washed and rinsed clothes. My son bought a Laundromat for his family. I was amazed by its thorough washing, rinsing action and bought one myself.
Dr. Hamilton, Ontario.

My friends bought a Laundromat and when I saw the wonderful results, I just had to have one.
Mrs. S. R. R. - Quebec City, Que.

READ what owners say about . . .

Westinghouse LAUNDROMAT Automatic WASHER

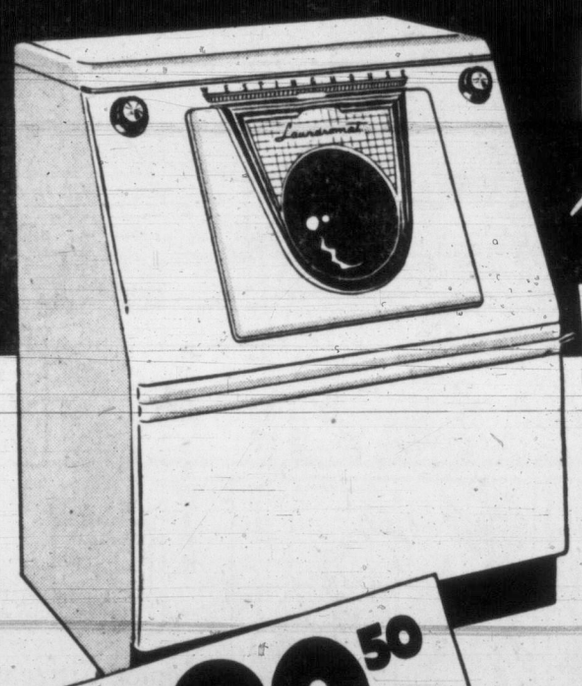

The Laundromat is a revelation to me, in regard to labour saving, economy and performance.
Mrs. W. A. B. - Toronto, Ont.

I particularly liked the convenience of the Weigh-to-Save door. The sloping front that makes it so easy to see the controls without stooping is another convenience I like.
Mrs. A. R. - Victoria, B.C.

I watched demonstrations, gathered information on other makes and decided that the Laundromat was best.
Mrs. R. C. W. - Kimberly, B. C.

$389.50

Satisfied owners are the best proof of outstanding, dependable performance and convenience. And when owners take the trouble to write and say how pleased and happy they are with their new Westinghouse *Laundromats* . . . *and give their reasons*, these reasons will prove helpful to you in selecting *your* new automatic washer. They're statements from people like yourself . . . using the Westinghouse *LAUNDROMAT* as you will use it . . . giving it the most exacting test of all . . . constant use in the home. Read what they say.

Here's why Westinghouse Laundromat Owners Say "Westinghouse OUTPERFORMS THEM ALL!"

WEIGH-TO-SAVE DOOR
An exclusive Westinghouse feature that weighs your clothes to save you money, soap and water. No guess work, no waste. A much-appreciated convenience when loading and unloading.

WATER SAVER
Measures the *exact* amount of water needed for the clothes you're going to wash. Westinghouse *Laundromat* saves as much as 10 or more gallons per load — plus big savings on soap.

SINGLE DIAL CONTROL
It's automatic . . . just set it and forget it. Controls time and allows you to select from *three* water temperatures, just the right temperature for the clothes or special fabrics you wash. Flexible, too. You can start, stop, repeat, eliminate any part of washing cycle.

WASHAWAY-RINSEAWAY ACTION
Exclusive inclined washing action, lifts clothes up and out of water 50 times a minute. Washes inside and out, then triple-rinses in clean water. Dirty wash and rinse waters drain away from your clothes . . . never through them.

the new WESTINGHOUSE automatic CLOTHES DRYER

No more heavy lifting . . . stair climbing . . . or worrying about the weather—with a new Westinghouse *Automatic Clothes Dryer*. Clean, filtered air blows directly through clothes tumbling in the smooth-finished basket. They come out sweet, fresh-smelling . . . dried the way you want them . . . damp-dry for ironing . . . completely dry for putting away. When you have a Westinghouse *Clothes Dryer* you too will say—Clotheslines are for the birds.

Priced to fit your budget at $299.50

Prices and Specifications subject to change without notice

NO BOLTING DOWN — INSTAL IT ANYWHERE!

YOUR WESTINGHOUSE DEALER WILL BE GLAD TO DEMONSTRATE

WOODWARD STORES (Victoria) LIMITED
KENT'S LIMITED
HUMBER BROS.

STANDARD FURNITURE CO.
MacDONALD'S LIMITED
DELTA ELECTRIC

H. B. C.
VOGUE FURNITURE CO.
BUTLER BROS.

JET SCOTT

DICK TRACY

NANCY

AROUND HOME

DOTTY

OZARK IKE

KERRY DRAKE

BUGS BUNNY

ALLEY OOP

ORPHAN ANNIE

OUT OUR WAY

BOARDING HOUSE

HERMAN

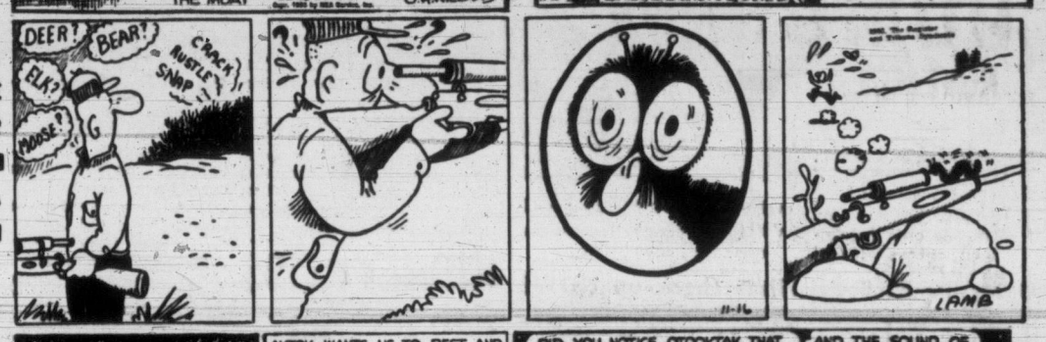

MARK TRAIL

JOE PALOOKA

KING AROO

PENNY

BUZ SAWYER

Senior Citizens' Centre Organized

A recreation room for elderly citizens will be opened next Friday at Oak Bay Junction.

The centre, at 1530 Pandora, will be open three afternoons a week—Mondays, Wednesdays and Fridays—for the benefit of old people who desire recreation, relaxation or companionship.

Those using the room will be able to play cards, read or receive handicraft instruction. Tea will be served each afternoon.

Plans for opening and operating "Junction Room" as an old folks' centre were made by Dr. Marion Sherman, Mrs. Clifford, Johns and Mrs. E. E. Harper. The project has been sponsored by the Senior Citizens' Campaign Council.

DAILY CROSSWORD PUZZLE PAGE 27

HISTORIC WEAPON

The halberd, still carried by Yeomen of the Guard in Britain, dates from 15th century wars.

UBC Professor Starts Long Voyage to Study Magnetism

HAMBLE, Hampshire, Eng. (CP)—Dr. Bohdan Medusa Cwilong, former associate professor of physics at the University of British Columbia, sailed today on a projected seven-year voyage to add to the world's knowledge about terrestrial magnetism.

Dr. Cwiling, versatile 44-year-old scientist with a flair for chess, plays in blank verse and research into artificial rainfall, was scheduled to leave last month, but weather or engine trouble delayed his departure.

Dr. Cwilong and six crew members, including his English wife Marie, sailed for Portugal, Medeira and the Bahamas in the yawl Princess Waimai. If present plans are followed, they will be in Vancouver in about a year to pick up a second boat, the 34-foot demagnetized yawl Non-Magnetic III

The projected expedition calls for Dr. Cwilong and his party to spend seven years finding out whey the earth is magnetic.

THE ADVENTURES OF WILDROOT CREAM-OIL CHARLIE ··· STAY WELL GROOMED 'TIL AFTER THE BALL IS OVER

House Leaders of Four Parties Make First Formal Speeches Today

By JAMES R. NELSON

OTTAWA (BUP)—Leaders of the four parties in the House of Commons will make their first formal speeches today as the ceremony connected with Parliament's opening gives way to legislative routine.

Progressive Conservative Leader George Grew was to lead off debate on the government's legislative program and the state of the nation. He will be followed by Prime Minister Louis St. Laurent, CCF Leader M. J. Coldwell and Social Credit Leader Solon Low.

A few tune-up talks had put their vocal cords in trim after the long post-election layoff, as well as giving a good indication of what the main opposition talking points would be in the early stages of the first session of the 22nd Parliament.

Drew was expected to deal with such diverse topics as markets for western wheat, trade, housing, defense, taxation, Communism and natural resources, before winding up with a motion of non-confidence in the government.

The speech, if not the motion, appeared likely to deal with the same things the Conservatives criticized when the last session of the 21st Parliament opened November 20, 1952.

At that time, the want-of-confidence motion attacked excessive taxation, waste and extravagance and the government's alleged failure to try to regain Commonwealth markets.

It also dealt with the question of health insurance and the question of re-allocation of taxing powers between the three levels of government.

ANSWER CRITICS

Mr. St. Laurent was expected to follow Drew with an amplification of some of the government's legislative plans outlined briefly in the Throne speech, and give his answer to any specific criticisms advanced by the opposition leader.

Coldwell and possibly Drew, were expected to plead the case of western wheat farmers who have been unable to deliver some 500,000,000 bushels of grain because country elevators are full.

Coldwell called on the government in a recent speech to give the farmers an advance payment of $1 per bushel for wheat stored on their farms. Government spokesmen had indicated such a payment was unlikely to be made.

Today's sitting will be the first full one of the session. The Commons will meet at 2.30 p.m., rise at 6 for dinner and return at 8 for another two hours.

This will be the schedule until late in the session, when the hours usually are extended to provide morning sittings in order to get through remaining business.

BIG STADIUM

The cricket grounds at Melbourne, Australia, has accommodated capacity crowds of 90,000.

Boots
MELOIDS
Stops throat-tickle . . . ensures a mellow voice.
CATARRH PASTILLES
Eases sinus—gives you quick relief from congestion.
35¢ Sold Only In Drug Stores 50¢
Britain's Choice Since 1887

HUMBER'S
NOVEMBER
CHROME VALUE

5-PIECE CHROME SUITE
Get a round of applause from the family . . . and approval from your budget, too! Sturdy chrome suite with large table top that runs on steel centre supports when opened to use the extra 11" leaf. Seats 6 or 8 comfortably. Triple dipped chrome for lasting beauty . . . four colors to choose from—grey, red, blue, yellow.
Regular Selling Price..... 89.00
Less $10.00 for your old set..... 10.00
YOU PAY ONLY..... 79.00
$10 FOR YOUR OLD SET
HUMBER'S
"Chrome Spangled" Warehouse

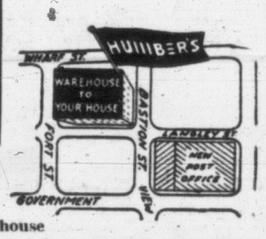

BEVAN BLAMES BRITISH PRESS FOR BRITONS' 'IGNORANCE'

COVENTRY, England (AP)—Aneurin Bevan, 56 Sunday charged the British press is a reason why the British people are "among the most ignorant in the world" and "practically insane."

Bevan, fiery leader of the Labor Party's left wing, told a political rally here the British people are living "in a sort of intellectual twilight."

"One of the causes," he said, "is to be found in British newspapers." He named no other causes.

"They are no longer newspapers. They are power papers, used not for the purpose of communicating news to people, but for indoctrinating ideas and concealing from people things they ought to know."

7,000 Striking Miners Face Cheerless Yule in Ontario

TIMMINS, Ont. (BUP)—A marathon gold mine strike dragging into its 19th week faced 7,000 miners and their families today with the prospect of a cheerless Christmas and so penniless a New Year that schools may close.

Negotiations between the CIO United Steel Workers Union and the big Hollinger mine—the first at any mine since the first strike was called July 11—reconvened today but Union Chief C. H. Millard said the situation was "far from promising."

Millard charged at a meeting of 1,300 union members Sunday night that outside influences had sabotaged the talks and made the company management "mere marionettes manipulated by long-distance strings from Toronto and Montreal."

"The union will enter the talks looking for an honorable settlement, but we can only hope management will be given something reasonable to bring forward," he said.

The only statement issued after Saturday's eight-hour negotiation meeting was "no new developments."

Free Book on Arthritis And Rheumatism
How to Avoid Crippling Deformities
An amazing newly enlarged 44-page book entitled "Rheumatism" will be sent free to anyone who will write for it.
It reveals why drugs and medicines give only temporary relief and fail to remove the causes of the trouble; explains a specialized non-surgical, non-medical treatment which has proven successful for the past 35 years.
You incur no obligation in sending for this instructive book. It may be the means of saving you years of untold misery. Write today to The Ball Clinic, Dept. 5228, Excelsior Springs, Missouri. ***

Transporting Doukhobors No Solution Says RCMP

OTTAWA (CP)—The RCMP says there is little hope that British Columbia's Doukhobor problem will be solved by transporting the fanatical Sons of Freedom to another country.

"Negotiations undertaken with a view of facilitating the emigration of some of the Doukhobors from Canada have so far been fruitless and there now seems to be little hope of reducing the problem in this way," the force says in its annual report.

The report, released today, also warns that "more conservative Doukhobors" in British Columbia may take part in outbreaks of violence in the Nelson-Grand Forks area.

Doukhobors in British Columbia in the 1952-53 fiscal year committed 60 acts of incendiarism or dynamiting, causing damage of more than $300,000, the report says.

Most of the offenses were committed by the Sons of Freedom, the report says, but a few can be blamed on orthodox Doukhobors "in reprisal against damage by the Sons to their own property."

Efforts to transfer the Doukhobors to the Adams Lake area, northeast of Kamloops, continued during the year, "but it now seems doubtful that this plan will come to fruition," the report says. The plan has been bitterly opposed by residents of Kamloops and nearby communities.

RUGGED COASTLINE

Including all the fjords and larger islands, Norway's coastline stretches 12,000 miles.

TEXTILE FASHION

Velvets were originally made of silk but nowadays are often made from rayon materials.

STOP YOUR COLD Symptoms IN 24 HOURS or we PAY YOU $1.00!
No sniffles, no cough, no cold, no chills, no loss of time or illness! Dr. Chase Brand Tablets must stop your cold symptoms in just 24 hours or mail us the empty package, and back comes $1.00 to you.
59c - $1.49
Save 48c Buy Large Size
Dr. Chase TABLETS

Hear
ARTHUR LAING
M.L.A.
Liberal Leader
P. A. GIBBS
M.L.A. for Oak Bay
Subject of Their Talk
"ANALYSIS OF DEBT REDUCTION"
CBU
MONDAY, 10.15 p.m.
—B.C. Liberal Association

N.H.A.
N.H.A. end price homes built for you on your lot. The minimum down payments are between $1,350 and $1,550—monthly payments including principal and interest, from $46 to $57. By an actual survey, the saving to you amounts to more than the down payment. This saving is the result of large-scale operation economies.
It is to your advantage to arrange for the present N.H.A. mortgage now before the less attractive terms go into effect.
MOREY REALTY
B 9411 (24-Hour Service) 310 Royal Trust Bldg.
OPEN MONDAY EVENING FROM 7 to 9 P.M.

NEW WINTER RATES
(LOWEST IN TOWN)
ALL NEW CARS ALL CLEAN
7c PER MILE
1953 Chevrolets
• COUPES
• COACHES
• SEDANS
12 Hours or Over Night $2.75 PLUS 7¢ Per Mile
24 Hours $5.00—Plus 7c Per Mile
Phone for Quotations On Your Trip
ISLAND U-DRIVE LTD.
746 YATES B 1144

Here's your answer Dad . . .
Give Your Son
MECCANO This Christmas

Watch a crowd of excited youngsters clustering around a store counter of Meccano working models . . . there you'll see why Meccano is the ideal Christmas gift for your son!
You'll be as happy as your son when you choose Meccano. You'll share his enjoyment on Christmas Day, and throughout the year. Your son will develop new skills as he works wonders with Meccano.
There's a Meccano set at your local toy store that's just right for your son and your pocket book. It's ruggedly built to give pleasure to the most energetic child, for years. And you can keep expanding your son's enthusiasm for Meccano by adding accessory sets on Birthdays.
Prices start as low as $1.65.
MECCANO LIMITED
675 King St. W., Toronto
Makers of the world famous Hornby-Dublo Trains and Dinky Toys

IT'S REAL—IT WORKS—IT'S MECCANO
53-1

Barber & Holdcroft Ltd.
1623 Douglas St. G 6511
Robinson's
1307 Broad St. E 6212
McLennan, McFeely & Prior Ltd.
1400 Government St. G 1111
T. EATON Co CANADA
Toyland 2nd Floor, House Furnishings Bldg.

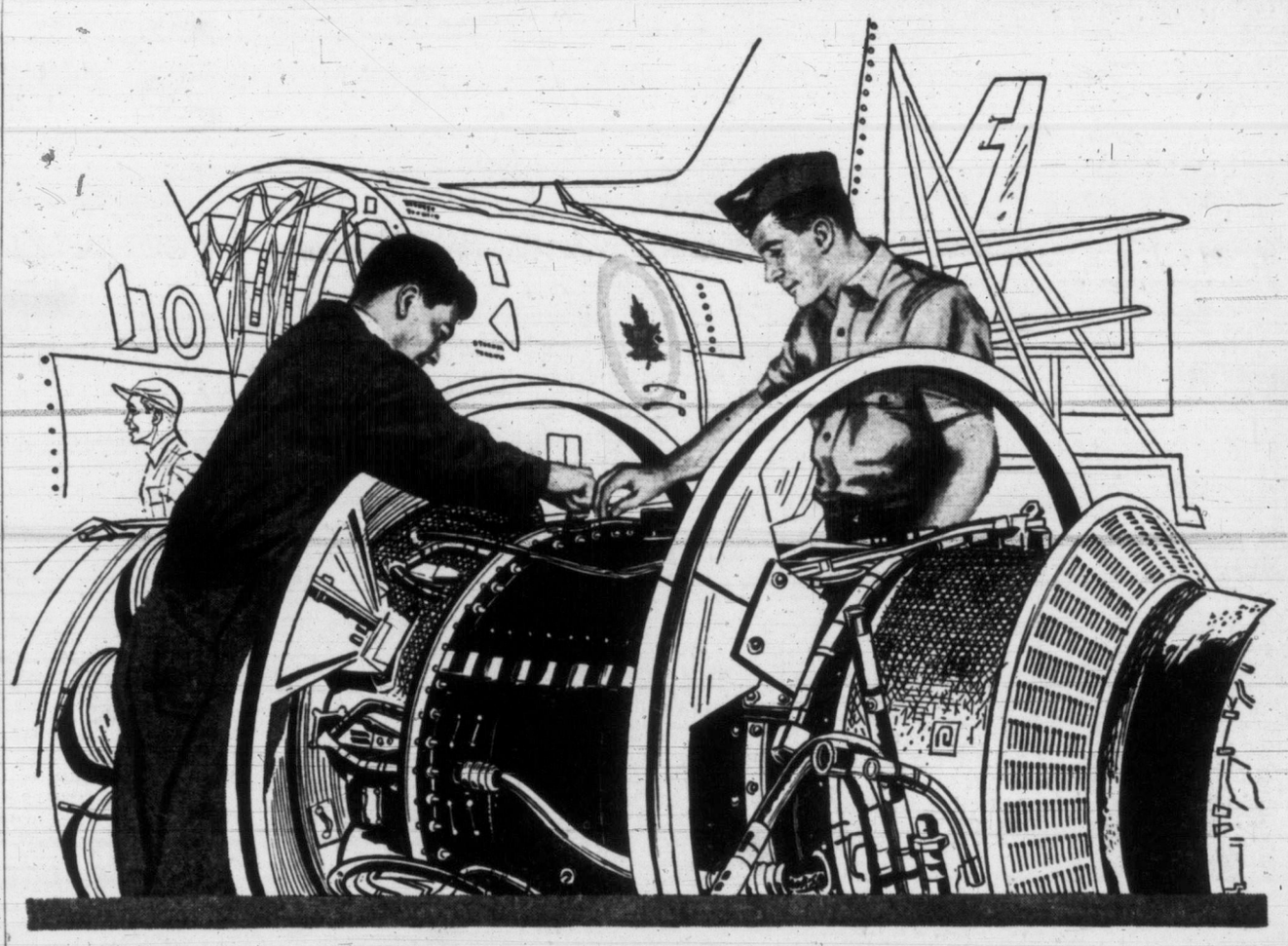

"I wanted a career in aviation"
YOU CAN HAVE ONE, TOO!
Skilled Aircraft Technicians are the "line backers" in the expanding Royal Canadian Air Force team. Without their "OK" a plane isn't permitted to take off.
LAC Eric Craig was a garage mechanic a couple of years ago. Today he's a fully-trained and skilled Aero-Engine Technician. He's an expert on all types of aircraft engines — from single-engine planes to four-engine transports.
What does he think of the life?
"I've got an important and interesting job now," he says. "It's a job with a future. Nowhere but in the Air Force could I have obtained so valuable an aviation training."
If YOU want an aviation career with opportunity for advancement, adventure, good pay and a pension after 20 years, enrol today to train as a skilled Aircraft Technician.
SEE THE CAREER COUNSELLOR AT THE ADDRESS IN THE COUPON — OR MAIL THE COUPON TODAY!

LAC ERIC CRAIG
25, of Carp, Ontario, doesn't get enough of planes in his RCAF job as a skilled Aero-Engine Technician. In his spare time, he makes model aircraft. He, his wife and baby live in married quarters at RCAF Station Uplands, near Ottawa.
R.C.A.F. RECRUITING UNIT,
1315 Government Street,
Victoria, B.C. Phone: E 0626 or E 9334
Please mail to me, without obligation, full particulars regarding enrolment requirements and openings now available in the R.C.A.F.
NAME (Please Print)..... (Surname) (Christian Name)
STREET ADDRESS.....
CITY..... PROVINCE.....
EDUCATION (by grade and province).....
..... AGE.....
CAF-53-19
ROYAL CANADIAN AIR FORCE

FASTER RESULTS LOWER COST

TELEPHONE BEACON 3131

TIMES WANT ADS SERVE YOU BETTER

Victoria Daily Times

Published every afternoon except Sunday by Times Publishers Ltd. 2631 Douglas Street, Victoria, B.C.

Subscription rates. Daily by carrier (city), $1.50 per month. Daily by carrier (suburban and all other) $1.25 per month. Single copy sales price, 7 cents daily, 10 cents Saturday. Mail rates Wherever carrier service is maintained in suburban and all other, $1.25 per month. Canada, Great Britain, Yukon Territory, one year, $13.00, six months, $7.00; three months, $3.50; less than three months, $1.25 per month. Saturday (Week-end Edition): one year $5.00. United States, $1.25 per month. Other foreign countries, $3.00 per month.

Authorised as second-class mail Post Office Department, Ottawa.

CLASSIFIED RATES

14c per line per day, 38c per line per three days, 73c per line for six days, $3.12 per line for one month (26 days). Above rates apply to consecutive insertion. Minimum advertisement two lines only. Contract rates on application.

Deaths, Funeral Notices not exceeding 12 lines, $1.50 first insertion and $1.00 subsequent insertions. Each additional line 14c daily.

Marriages, In Memoriam Notices, Cards of Thanks not exceeding 12 lines, $1.50 per insertion. Each additional line 14c daily.

In the event of an error occurring the liability of the Victoria Daily Times shall not exceed the charge for the space actually occupied by the item in question.

Replies to private box numbers may only be obtained from the downtown office of Victoria Press Ltd. at 1215 Broad Street.

VITAL STATISTICS

1 BIRTHS

FINLAY—Born to Walter and Leila Finlay, 1772 Bay Street, at the Royal Jubilee Hospital, on November 12, a daughter, 7 lbs. 5 ozs., Elizabeth Shelagh Ann. Thanks to Dr. L. W. Bassett and staff. (Prince Albert Herald please copy).

2 ENGAGEMENTS

PHILLIPS-WEST—Mr. and Mrs. E. G. Bissenden, 1280 Newport Avenue, wish to announce the engagement of Patricia Phillips to Mr. Charles West of Vancouver. Wedding to take place at St. Luke's Church, Cedar Hill, at 8 p.m., November 28.

3 MARRIAGES

DOWELL-NAPIER—The marriage is announced of Mrs. Margaret M. Napier to Mr. Alfred Dowell, 30 Howe Street, Victoria, B.C. The ceremony took place at the Metropolitan United Church on November 7, 1953.

GULSTON-HAMILTON — Mrs. H. J. Hamilton, 1222 Rockland Avenue, announces the marriage of her daughter Edith Theodora, to Arthur Stepney Gulston on Saturday, November 14, 1953.

HARRISON-BARTLETT—Mr. and Mrs. C. J. Bartlett, 1868 Forrester Street, announce the marriage of their daughter, Vivian Eileen to Walter J. Harrison, only son of Mr. and Mrs. W. Harrison, Weston, Ontario, which took place on November 6 in St. John's Anglican Church. Rev. Canon Biddle officiating.

KETTERER-McCORMACK — Marriage is announced of Mary Joy McCormack, daughter of Mrs. Carson McCormack, 509 Foul Bay Road, and the late Col. McCormack, O.B.E., E.D., and Robert Walter Kerrerer, son of Mrs. Louis Ketterer, Unity, Sask., and the late Mr. L. Ketterer. Father M. O'Connell officiated. Wedding took place in St. Andrew's Cathedral on Saturday, November 14, at 7 p.m.

SOTKOWY-COOPER—The marriage is announced of Marjorie Beatrice Cooper, daughter of Mrs. Beatrice Cooper, 475 Walter Avenue to Jacob Michael Sotkowy, son of Mr. Walter Sotkowy, Summerberry, Sask. The wedding took place in St. John's Anglican Church, Saturday, November 14, 1953, at 8 p.m. with Canon George Biddle officiating.

4 DEATHS

ALEXANDER—In Victoria on November 14, 1953, William Henry Alexander, age 70 years of 667 Head Street. He leaves two daughters, Mrs. Frank Butcher, Mrs. George Platt, both of Victoria; four sons, William Henry, Raymond, John and Donald, all of Victoria; also several grandchildren.
Funeral services on Wednesday, November 18, at 1.30 p.m., from McCall Bros. Floral Funeral Chapel, Rev. R. E. Gillatt officiating. Interment in Colwood Burial Park.

CAMPBELL—At the residence, on November 14, 1953, Mrs. Anges Campbell, age 70 years, 1515 Pearl Street, and predeceased by her husband, William Campbell in 1949. She leaves one daughter, Mrs. Cyril (Nan) Smith of Langford; three sons, William, John, Hector all of Victoria; seven grandchildren; one sister, Margaret Faulds, with whom she resided, two sisters and one brother in Scotland, one brother in Seattle, Wash.; also nephews and nieces.
Funeral services will be held on Tuesday, November 17, at 3 p.m., from McCall Bros.' Floral Funeral Chapel, Rev. E. G. Thompson officiating. Interment in Colwood Burial Park.

CRUICKSHANK—In Saanich on November 14, Alexander Cruickshank, age 82 years, of 3585 Savannah Avenue, a resident in Victoria for one year and formerly of Scotland prior to coming to Victoria. He leaves three sons, James in Vancouver, David in South Africa and William in Victoria, with whom he resided; three daughters, Mrs. J. Wham, Mrs. T. Hogg and Mrs. W. Munro, all in Glasgow, Scotland; one sister, Mrs. J. McRae, in Scotland; one brother, Donald of Victoria, B.C. Mr. Cruickshank was a veteran of the Boer War.
Funeral services will be held on Tuesday, November 17, at 11.30 a.m., from McCall Bros. Floral Funeral Chapel, Rev. J. E. Smith officiating. Interment in Colwood Burial Park.
(Vancouver and Glasgow papers please copy.)

COOPER—On Saturday, November 14, 1953, Hubert Francis Cooper of 1146 Richardson Street passed away in Victoria. He was born in England and resided in Brandon, Man., and Regina, Sask., before retiring to Victoria five years ago. He leaves to mourn, his widow, at home; three daughters, Mrs. Wm. (Lillie) Bonnie of San Francisco, Calif., Mrs. Clark (Daisy) Halliday of Vancouver, B.C., Mrs. O. (Ivy) Hayter of Alice Arm, B.C.; six grandchildren and two great-grandchildren. He was an active member of the B.P.O. Elks.
Funeral service will be conducted on Wednesday, November 18, at 2.30 p.m., in Chaplin's Funeral Chapel under the auspices of the B.P.O. Elks, Lodge No. 2, of Victoria. Interment in Ross Bay Cemetery.
(No flowers by request.)

FIELDING—On November 13, 1953, at the residence, 2376 Lee Avenue, Harold Fielding, aged 76 years. He is survived by one daughter, Mildred, at home; also a son, Lieut. (S) Geoffrey, of Victoria; three grandchildren; also two brothers in England. The late Mr. Fielding was a member of Victoria Columbia Lodge No. 1, A.F. & A.M.
Private funeral services from McCall Bros.' Floral Funeral Chapel on Tuesday morning, November 17, 10.30 o'clock. Cremation.

PARNELL—In Victoria on November 15, 1953, Charles S. Parnell, age 69 years, of Hornby Island, B.C., a resident there for 28 years.
The remains are being forwarded on Tuesday, November 17, to Courtenay, V.I., where services and interment will take place. McCall Bros., Funeral Directors.

FOOTE—In Victoria, on November 14, Laura P. Foote, beloved wife of Dr. J. C. Foote, 2713 Somass Drive, a resident of Victoria for the past 30 years. Besides her husband she leaves to mourn her loss, one daughter, Mrs. A. P. Campbell, and one granddaughter, Anne Victoria, in London, England; one son, John C. Foote, at home; also her mother, Mrs. Henry Jennings, in Toronto, Ont.
Funeral services on Tuesday, November 17, at 1.30 p.m., from McCall Bros.' Floral Funeral Chapel. Archdeacon A. E. de L. Nunns officiating. Interment in Royal Oak Burial Park.

GODDARD—At the Rest Haven Hospital, Sidney, B.C. on Saturday, November 14, 1953, Mrs. Florence Mary Goddard, born in Kensington, London, England, a resident of Brentwood. She leaves her husband, Lewis W. Goddard; one daughter, Mrs F. D. Hardy of New Westminster; four grandchildren and sisters in England. Mrs. Goddard was a Past Matron of the Ruth Chapter, O.E.S. of Saanichton.
Funeral services will be held at the Sands Mortuary Limited, "Memorial Chapel of Chimes", on Tuesday, November 17, 1953, at 1.30 p.m. Rev. Roy Melville officiating. Interment in the Royal Oak Burial Park.

GOSNELL—At the St. Joseph's Hospital on November 14, 1953, Mrs. Irene Margaret Gosnell, aged 29 years, born in Saskatchewan, and a resident of Victoria for the past eight years, late residence 330 Goward Road, Royal Oak, B.C. Survived by her husband, Jack, and son Robert, at home; her mother, Mrs. Mary McKone, of Edmonton, Alberta, and brothers and sisters.
Funeral services will be held at the Sands Mortuary Limited, "Memorial Chapel of Chimes," on Wednesday, November 18, 1953, at 3.30 p.m. Canon George Biddle officiating. Interment in the Ross Bay Cemetery.

HASSALL—On November 13, 1953, at the residence, 855 Villance Street, Elizabeth Ann, beloved wife of Edward Hassall; born in County Armagh, Ireland. Besides her husband she leaves one son, James Hassall of Cloverdale, B.C.; two daughters, Mrs. Peggy Jorgensen in Victoria and Mrs. Harriet Lambert of Vancouver; eight grandchildren, and two sisters in Detroit, Mich.
Funeral from Hayward's B.C. Funeral Chapel on Tuesday, November 17, at 1 p.m., Rev. J. A. Roberts officiating. Interment in Royal Oak Burial Park.

JONES—In Victoria, B.C., on November 13, 1953, Thomas Meredith Jones, M.D., beloved husband of Laura C. Jones and son of Mrs O. M. Jones and the late Dr. O. M. Jones.
Funeral service on Tuesday, November 17, at 2.30 p.m., in St. John's Church, Rev. Canon George Biddle officiating, assisted by Rev. Canon O. L. Jull. Cremation. Hayward's B.C. Funeral Co. Ltd., directors.
(No flowers by request.)

OELRICH—In Victoria on Sunday, November 15, 1953, Mrs. Sarah Oelrich, aged 74 years; born at Nicola Valley, B.C., and a resident of Keremeos, B.C. Survived by her daughter, Mrs. S. J. Gilchrist of Keremeos, B.C., and her son, John Oelrich of Cranberry Lake, B.C.
Arrangements will be announced later by the Sands Mortuary Ltd., Directors of Funeral Service.

PELKEY—At the Rest Haven Hospital, on Thursday, November 12, 1953, Mr. Ignatius Pelkey, aged 38 years; born and residing in Saanichton. He leaves his wife, Cecilia, and five children, at home; his parents, Mr. and Mrs. Phylip Pelkey, and his brother, Joseph, at Saanichton; his sister, Mrs. Wilfred Gabriel, of Fort Langley.
Prayers will be offered at the family residence on Monday evening, November 16, 1953. Requiem mass will be sung by Rev. Father F. Leclerc at Our Lady of Sorrows Church, on Tuesday, November 17, 1953, at 10 a.m. Interment in the East Saanich Cemetery. Arrangements with the Sands Mortuary Limited, Directors of Funeral Service.

SOMERVILLE—At the Veterans' Hospital on November 13, 1953, John George Somerville, aged 82; born in Scotland and a resident of Victoria for 14 years; late residence, Pacific Club. Survived by one daughter, Mrs. L. M. Silcox of Edmonton, Alta.; three grandchilden, and two sisters in Scotland.
Funeral service in Hayward's B.C. Funeral Chapel on Tuesday, November 17, at 3.30 p.m., Padre Kendell officiating. The remains will be forwarded Wednesday morning to Nanaimo, where interment will take place in family plot. (No flowers by request.)

WILLIAMS—At the St. Joseph's Hospital on Saturday, November 14, 1953, beloved infant daughter of Mr. and Mrs. Frederick Williams, of 3249 Maple Street. Survived by, besides her loving parents, two sisters, at home. Private services will be held at the Sands Mortuary Limited, "Memorial Chapel of Chimes." Interment in the Royal Oak Burial Park.

WINTER—Suddenly at the residence, 1795 Rockland Avenue, on Sunday, November 15, 1953, Mrs. Genevieve Anne (Sue) Winter, aged 46 years; born and residing in Victoria. She leaves her husband, Orrick, at home; her parents, Mr. and Mrs. Dougald McLeod of 408 Belleville Street; two sisters, Mrs. Jean Coutler of Vancouver and Mrs. May Fenton of Ladysmith, B.C.; one niece and one nephew, also aunts, uncles and cousins.
Funeral services will be held at the Sands Mortuary Ltd. "Memorial Chapel of Chimes" on Tuesday, November 17, 1953, at 3.15 p.m. Canon George Biddle officiating. Interment in the Royal Oak Burial Park.

5 CARDS OF THANKS

With deep and grateful appreciation I wish to thank our friends for their kind messages, expressions of sympathy and for the many beautiful floral tributes received in token of friendship and in respect to the memory of Don. I especially thank the R.C.M.P., kind friends who served as honorary and active pallbearers, the floral bearers, and the officers of the Canada Customs and Excise.—Betty Johnston.

We are deeply grateful to our relatives and friends for kindness and sympathy shown in our recent bereavement, the death of our beloved husband and father, Cyril Eric Carter, and to all those who sent cards and beautiful floral tributes, our heartfelt thanks.
—Mrs. Connie Carter, Sharon and Terry.

We wish to express our sincere thanks to all the friends and neighbors for their acts of kindness, messages of sympathy and floral tributes tendered during our recent bereavement in the loss of a loving wife and mother. Special thanks go to the Rev. D. B. Carr for his consoling words—Frank Heanski and family.

6 IN MEMORIAM

ATTWELL—In proud and loving remembrance of Kenneth Dudley Attwell, who died in service for his country, November 16, 1943.
Though absent, he is always near;
Still loved, still missed and ever dear.

GRAHAM—In memory of my daughter, Janet Graham, who passed away November 16, 1946.
Beautiful memories are sacred things,
They last till the longest day.
They can't be sold and they can't be lost,
And can never be given away.
—Lovingly remembered by mother.

7 FUNERAL DIRECTORS

HAYWARD'S
B.C. Funeral Co. Ltd.
ESTABLISHED 1867
734 BROUGHTON STREET E 3614

SANDS MORTUARY LTD.
QUADRA AT NORTH PARK
"The Memorial Chapel of Chimes"
EMPIRE 7511

THOMSON FUNERAL HOME
Established 1911 Formerly of Winnipeg
George Peter Thomson
Jack L. Irving
1625 QUADRA STREET PHONE G 2612

CHAPLIN'S FUNERAL CHAPEL
Formerly "Currie's"
980 QUADRA STREET PHONE G 5512

McCALL BROS.
"The Floral Funeral Chapel"
New Small or Spacious Chapel
Beautiful in Appointment
1400 VANCOUVER STREET G 2012

8 FLORISTS

DESIGNS FOR ALL OCCASIONS Pollock Florists, 1315 Douglas. G 5315.

WOODWARD'S FLORISTS
819 Fort Street G 5614

NORTH QUADRA FLORISTS
Artistic Designs—Quality Flowers
3971 QUADRA Empire 0221
WREATHS, SPRAYS, CORSAGES, ETC.

Brown's Victoria Nurseries
Funeral Designs Fresh Cut Flowers
WE GROW OUR FLOWERS
618 View Street G 6612-G 3521

LOU POY FLORISTS
2516 Douglas Street G 5225

9 MONUMENTAL WORKS

MORTIMER'S MONUMENTAL WORKS Ltd., Gorge Road at Fountain Circle. Est. 1877. Monuments, markers, curbings, bronze plaques. Marble, granite and stone for fireplaces, building construction, etc. E 6421.

STEWART MONUMENTAL WORKS LTD. 1403 May Street G 3452. Curbings and markers a specialty. Night phone E 8718, B 1268.

VICTORIA MONUMENT LIMITED
"Memorials of Distinction"
3091 DOUGLAS ST BEACON 5834

10 ANNOUNCEMENTS

THE PUNCH N' JUDY CHILDREN'S SHOP
"The Shop With the Exchange Rack"
Is Now Open at
880 FORT STREET
B 0633 B 5303

VICTORIA AMATEUR BASEBALL Association requests that all equipment belonging to them be returned by November 21. Contact J. Brice, E 8466 after 6 p.m.

GREAT BOOKS HAVE A WAY OF lurking in the corners of the mind.
THE HAUNTED BOOKSHOP
845 Fort Street B 1427

ST. MARY'S EVENING BRANCH OF the W.A. will hold their fall bazaar in the hall on Yale Street, on Wednesday, November 18, opening at 2.30.

SHERIDAN'S SCHOOL FOR CHARM Complete personal beauty and style consultation 5.00. Limited time only. By appointment. B 0652.

THE BOOK EXCHANGE, 1515½ Quadra (at Pandora). Largest selection of pocket books in Victoria. Exchange or buy at lowest prices. B 8714.

WE PRODUCE THE FINEST CUSTOM tailored clothes in Victoria. Visit our custom tailoring dept. Murdoch-Girard Ltd., 623 Yates Street.

KING & SON
Watchmakers and Jewellers, first-class repairs at reasonable prices.
1118 QUADRA STREET

TYPING ENVELOPES MS. MENUES etc. Free pick-up and delivery service. E 3256 anytime.

RUMMAGE SALE, CITY MARKET, Wednesday, November 18. Major John Hebden Gillespie Chapter I.O.D.E.

TEA CUP READER
Available Bazaars, socials, relieving, etc. New Ray Beauty Shoppe, G 3644.

WE SELL FOR LESS—CLOTHES, CHINA, jewellery. Bought and sold. Useful clothing. 550-A Johnson. B 1841.

VICTORIA TRAVEL BUREAU FOR spring summer fall winter vacations B 2822

OPEN EVENINGS — PERFECT PERMANENTS for particular people. Hilda Beauty Shop E 0722.

A SALVAGE COLLECTION FOR OAK Bay, Shoal Bay and Uplands. E 3413.

VISIT ALADDIN'S BOOK CAVE 1123 Langley, opposite Humber's. E 2011.

I.E NEEDLE CRAFT SHOPPE
244 Cook Street E 5334

FOR YOUR
HOME PERMANENT
TO BE
PROFESSIONALLY
STYLED, A
CONTOUR-STYLED HAIRCUT
(ALL HAIR LENGTHS)
BY FIRTH OF FORT
50 YEARS A HAIRDRESSER
CASTLE HOUSE, 635 FORT STREET
SUITE 9 and 10
WALK UP NO APPOINTMENT
9 A.M. to 5.30 P.M. DAILY, SATURDAYS TILL 6 P.M.
LOOK
SMART, NEAT, YOUNGER
SEE
FIRTH OF FORT

YOU MUSTN'T "FURGET" YOUR FURS
We Clean, Glaze and Remodel furs Expertly and Reasonably
VICTORIA FURS
831 FORT STREET E 8123

Make Your Reservations Early
For Christmas parties, banquets and wedding receptions. Small or large parties. Reasonable prices. Good food.
Terry's - - Douglas at Fort

What Lies Ahead?
Hear
DEANE FINLAYSON
8.45 P.M.—Nov. 17—CKDA

DON'T TELL ANYONE
We are selling out our hardware stock at rock bottom prices.
P. G. & M. LTD.
507 Cormorant St.

11 COMING EVENTS

BUDGIE SHOW
Crystal Garden, November 20 and 21. Entries for pet class taken at door Friday morning to 9.30 a.m. For information and entry forms on breeders and pet class phone Mrs. Marchment, E 0406.

CREDIT UNION FILM "KING'S X" will be shown at the Chapter Hall, 715 Johnson Street, upstairs, on Tuesday, November 17, at 8 p.m. Everyone welcome.

CREDIT UNION FILM "KING'S CROSS," will be shown at the Chapter Hall, 715 Johnson Street, upstairs, on Tuesday, November 17, at 8 p.m. Everyone welcome.

OLD TIME DANCE
Esquimalt Athletic Badminton Club, Fraser Street Hall, Saturday November 14, Mrs. Stewart's Orchestra, 9-12. Admission 50c.

BINGO EVERY MONDAY AND WEDnesday. Bridge and whist, Thursdays. Doors open, 7.30. Veterans' Social Club, Oak Bay Theatre Building. Cash prizes.

OLD-TIME DANCE
Wednesday, 8.30 - 11.30
Homesteaders' Orchestra — Prizes
VICTORIA BALLROOM

AN OLD-TIME DANCE
Saturday Victoria Ballroom 1600 Government Street. Homesteaders' Orchestra, 8.30 60c.

SIROCCO BALLROOM
Space availabel for club meetings, banquets, weddings, parties, concerts, dances. Reasonable rates. E 9221.

They'll Do It Every Time

11 COMING EVENTS

TAPE RECORDER AND PUBLIC address system rental. Bob Heller, G 6090.

Why Elect
FINLAYSON?
Listen to CKDA
Nov. 19, 8.45 P.M.

VICTORIA LODGE NO. 1
INDEPENDENT ORDER OF ODD FELLOWS
Monday, Nov. 16th, Duncan Lodge No. 17 will present the traveling gavel and the initiatory degree will be conferred. All brethren are invited to attend. Meeting opens at 7.30 p.m.

WHIST AND BRIDGE
Whist 8 p.m. Bingo Every Nite 9.30 p.m. Cash prizes. All welcome. 1417 Gov't St.
VICTORIA WHIST AND BRIDGE CLUB

BINGO
Sponsored by the Kinsmen Club of Victoria for charity. 1416 Douglas, at 8 p.m., every Monday night. Free turkey door prize. Everyone welcome.

CLUB TANGO—E 2390
BANQUETS, WEDDING RECEPTIONS, SATURDAY NIGHT DANCING

12 LOST AND FOUND

LOST AT BUS STATION ON FRIDAY, 11.30 a.m., suitcase and navy bag. Finder please return papers to 205 Carl Street, Vancouver, B.C.

LOST, NOVEMBER 6, ON AIRPORT bus, grey grip containing Bible, birthday book, flashlight, etc. Name Edith Walker. Phone E 8196.

ACCIDENT NEAR 101 CREASE AVENUE. Dog, Scotch collie, male, badly injured. Is now at Dr. Smith's. Please phone S.P.C.A., E 0514, or B 5652.

FAWN GABARDINE OVERCOAT MISSING from Rangers' Hall, Tuesday night. Finder please return to hall or phone Colquitz 192 M.

FOUND, SUM OF MONEY, DOUGLAS and Pandora. G 0511.

LOST, STERLING SILVER BRACELET, downtown. Sentimental value. G 9147.

LOST, WINE-COLORED INITIALED fountain pen. G 1566.

FOUND DOUGLAS STREET, CAST-IRON sprocket and pin, Saturday, a.m. B 5061.

FOUND—BOXER DOG. OWNER MAY claim by paying for this ad. G 6754.

LOST—PLASTIC FACE SHIELD, CITY or Oak Bay. Reward. G 7498.

LOST—ROOF TOP TAXI SIGN. PHONE B 4235. Reward.

13 WANTED—MALE HELP

SALESMAN WANTED—ONE MAN ONLY Territory, Victoria and Island. Must be bondable. Age group 28-40. Must possess car. Past history will be subjected to thorough investigation. Commission basis, but ample firm guarantee will be provided for by written contract. To be considered your application must contain complete pertinent information. Reply Box No. 1974, Victoria Press.

PART-TIME EMPLOYMENT ONLY, three days per week for man able to drive truck, class "C". Steady work averaging $125 per month. Suitable position for energetic and reliable man who wishes to augment his present income. Reply fully stating age, truck-driving experience, present occupation and three local references to Box 1846, Victoria Press.

DRIVER - SALESMAN (PREFERABLY own panel truck) to tend city route. Dry cleaning experience an asset. Good proposition to right party. Phone Belmont 366 days or B 7958 evenings.

CONTROL OFFICE ASSISTANT WITH billing and timekeeping experience. Apply giving age, experience, marital status and when available in writing to The Office Manager,
THOMAS PLIMLEY LIMITED,
1010 Yates Street, Victoria, B.C.

OAK BAY MUNICIPALITY
Mechanically-minded junior to assist in maintenance of pumping and electrical systems under supervision. Good prospects of promotion for suitable party. Apply in person to Municipal Engineer, Municipal Hall, Oak Bay.

WANTED, STEAM OR DIESEL ENGINEER or man who has knowledge of machinery as partner on high-class proposition. Must have small capital. Highest security—very profitable—exclusive—permanent. Apply Box 1879, Victoria Press.

PARTNER, SILENT OR ACTIVE, wanted for gift shop and factory manufacturing giftware. Factory now in operation. Act quickly for Xmas season. Small investment required. B 8551 or Box 1858, Victoria Press.

LINO AND CARPET SALESMAN needed by large retail store. Must be a hustler. Previous experience with floor coverings necessary. Box 1987, Victoria Press.

CONSCIENTIOUS YOUNG MAN TO learn washing machine service. Must be mechanically inclined. Experience not necessary. Apply Box 1972, Victoria Press.

WANTED—EXPERIENCED WOOL PRESSER. Good wages and working conditions. Apply in person to Mr. Mair, New Method Laundries, 1015 North Park Street.

COMMISSIONED SALESMAN, AGE 25-35. Established Canadian firm. Car essential. Apply P.O. Box 1083.

13a SALESMEN AND AGENTS WANTED

WANTED IMMEDIATELY
FIREFIGHTERS—
SKILLED OR UNSKILLED. WAGES RANGE FROM $2,136 TO $4,320 ANNUALLY. APPLY IN PERSON OR WRITE STATING AGE, EDUCATION, MARRIED OR SINGLE, TO RCAF RECRUITING UNIT, 1315 GOVERNMENT STREET, VICTORIA.

THOROUGHLY EXPERIENCED SALESman, intimate knowledge of Vancouver Island, anxious contact national sales organization with established accounts and eager to increase business. Headquarters in Victoria. Box 1853, Victoria Press.

PART-TIME AGENTS TO SELL Christmas gift subscriptions to Canada's top magazine. We pay the same for renewal gift orders. Write or phone today for complete details. Maclean Hunter Publishing Co., 115 Stobart Building, 745 Yates Street. B 8278.

HUSTLER WANTED FOR THE RAWleigh business. A few choice districts available. No experience needed. Write Rawleigh's, K-1962, Winnipeg, Man.

13b HELP WANTED—MALE or FEMALE

PURSUANT TO SECTION 50 OF THE "Civil Service Act," British Columbia Civil Service Commission announces the holding of eligibility examinations for:

Typists	$120-$158 per month
Junior Clerks (Male and Female)	$128-$165 per month
Stenographers, Grade 1	$128-$165 per month
Junior Draughtsmen Grade A	$136-$173 per month
Stenographers, Grade 2	$165-$203 per month

In Victoria, on Tuesday, November 24, 1953, at the Sprott-Shaw School, 1012 Douglas Street, at 7 p.m. Future appointments in the Victoria area will be made from those qualifying on these examinations. Candidates must be British subjects, not over 45 years of age for men, 40 for women. (Age limits waived in the case of ex-service personnel who are given preference.) Candidates should complete application forms and register for examinations at the office of the B.C. Civil Service Commission, Weiler Building, Victoria, NOT LATER THAN NOVEMBER 23, 1953.

LARGE INDUSTRIAL CONCERN OFFERS casual employment to experienced clerical help. Required to be on call on short notice for one or more days' work to relieve due to sickness, peak work, or other emergencies. Give full particulars first letter. Apply Box 1862, Victoria Press.

14 WANTED—FEMALE HELP

WANTED IMMEDIATELY
CLERICAL WORKERS, SKILLED OR UNSKILLED
WAGES RANGE FROM $2,136 TO $3,920 ANNUALLY. APPLY IN PERSON OR WRITE STATING AGE, EDUCATION, MARRIED OR SINGLE, R.C.A.F. RECRUITING UNIT, 1315 GOVERNMENT STREET, VICTORIA.

LADY OFFERED ACCOMMODATION country home, overlooking sea, in exchange care small boy. Pleasant surroundings, near bus and school. Box 1855, Victoria Press.

FULLY QUALIFIED STENOGRAPHER for real estate office in city. Please reply in own handwriting, stating age and salary required. Box 1876, Victoria Press.

WANTED — EXPERIENCED HOSIERY mender. The Button Shop, 1241 Broad Street.

HIGH-CLASS JEWELRY STORE WANTS full-time saleslady. Please state experience to Box 1982, Victoria Press.

WAITRESS, DAY SHIFT, SUNDAY OFF. $30 a week. Apply Rocky's, 2016 Douglas Street.

WANTED, WOMAN OR GIRL FOR housework, 8.30 to 3.30, five days a week. B 4013.

GIRL, FOR ED AND DON'S GRILL, ON graveyard shift, 12 p.m. to 8 a.m. Apply Davis Esquire, 810 Yates.

WANTED — SALESLADY FOR RETAIL bakery in Oak Bay. Apply Box 1859, Victoria Press.

MIDDLE-AGED CAPABLE WOMAN, light housekeeping duties for elderly couple. Box 1951, Victoria Press.

WANTED — EXPERIENCED WAITRESS. Good pay and working conditions. Please apply in person to 752 Yates Street.

PART-TIME HELP WANTED, LONDON Fish and Chip Cafe, 723 Pandora (no Sunday work). 3.30 p.m.-7.30 p.m.

HOUSEKEEPER, FROM 11-5 P.M.; TWO children, aged four and six years. G 5109.

WANTED
EXPERIENCED SALES GIRL
FOR
LADIES' WEAR
IMPERIAL CLOTHIERS
1317 GOVERNMENT G 6132

17 SITUATIONS WANTED—MALE

THOROUGHLY EXPERIENCED SALESman, intimate knowledge Vancouver Island, anxious contact national sales organization with established accounts and eager to increase business. Headquarters in Victoria. Box 1853, Victoria Press.

EXPERIENCED ACCOUNTANT AND OFfice manager desires change. Available at short notice. Please reply to Box 1992, Victoria Press.

ALL TYPES OF FLOORS EXPERTLY cleaned, waxed and polished by machines. Homes our specialty. Gregg's established 1920 G 5023

COLLEGE STUDENT WOULD LIKE part-time work, evenings and week ends. B 1380

ALL TREES FELLED, TOPPED, CUT up; pruning, chain-saw work. No jobs too small. Estimates. L. Elves. E 6452.

CARPENTER WANTS WORK — FRAME, finish, power tools; stair renewals. G 4352.

YARDS CLEANED, RUBBISH HAULED away, prompt service, low cost. E 0343.

VET WITH TRUCK WILL CLEAN yards, basements, etc. E 3934. E 5341.

18 SITUATIONS WANTED—FEMALE

ATTENTION, OAKLANDS DISTRICT mothers—Do you want to take Christmas employment but can't because you have pre-school children? I will care for them by the day in my home. None under 2½ years, please. Phone E 3675.

POSITION WANTED BY MIDDLE-AGED European woman with school-age child. Live in. Small wages, but good home essential. Box 1988, Victoria Press.

HOUSEWORK, HOUSECLEANING—LEAH White, formerly Modern Maids. G 7962, after 6 p.m.

URGENT—HOUSEKEEPER WITH ONE child desires position immediately. Box 1833, Victoria Press.

WILL TAKE CARE OF CHILDREN IN own home. $1.25 per day. Box 1969, Victoria Press.

19 BUSINESS SERVICES

BULLDOZING

BULLDOZING AND CLEARING, ROAD grading and back-filling. The right machine for every job.
JOHN KISSINGER JR.
Empire 8425 Day Beacon 3947 Night

BULLDOZING, EXCAVATING, BACK filling, logging and road building. Stanley Cleemoff, 2814 Rockwell Avenue. Phone G 3233.

BULLDOZING, EXCAVATION AND road building. J. Henson Jr. G 3553 and G 3550.

EVANS, COLEMAN & JOHNSON BROS. LTD.
For Bulldozing and Shovel Work
900 WHARF STREET Phone B 8121

CABINET WORK

VARIETY WOOD PRODUCTS
KITCHEN CABINETS
COUNTERS
STORE AND RESTAURANT FIXTURES
1612 OAK BAY AVENUE
G 1833 Evenings E 8451

CARPENTERS

A BETTER JOB A BETTER PRICE FOR cribbing, fences, cabinet work, home repairs of any kind, additional rooms, framing, labor contracts. Phone Ron and Roy B 1994 E 4281. Free estimates.

FOR BEST RESULTS—NEW CONSTRUCtion, alterations, cabinets or cement work. John Stuart, E 7931. Free estimates.

CALL THE HOUSE DOCTOR. HOME and building repairs. Wells, E 7959.

HOUSE REPAIRS, STEPS, GUTTERS, fences, jacking up. B 9798.

BRIDGE LESSON

By Oswald Jacoby

Some of my correspondents have asked me for a hand illustrating the Gerber Convention. I give them today's hand, in which I held the South in the recent Individual Tournament in Houston. My partner, Capt. L. A. Welsh, of the U.S. Coast Guard, used the Gerber Convention skillfully and put me in a strange slam contract. It was to play the hand at six spades without a trump in my hand.

NORTH 16
♠ A K Q J 10 9 8 5 4
♥ 2
♦ 4
♣ 6 5

WEST
♠ 6 3
♥ K J 9 8
♦ 10 9 2
♣ A 7 4 3

EAST
♠ 7 2
♥ Q 10 3
♦ Q 8 7 3
♣ Q J 10 6

SOUTH (D)
♠ None
♥ A 7 6 5 4
♦ A K J 6 5
♣ K 9 2

North-South vul.

South	West	North	East
1 ♥	Pass	4 ♣ (!)	Pass
4 ♠	Pass	6 ♠	Pass
Pass	Pass		

Opening lead—♦ 10

Captain Welsh's jump to four clubs was a special slam convention, named after Johnny Gerber of Houston. Such a jump to four clubs does not promise a club suit; it merely asks partner to show how many aces he holds, very much like the Blackwood bid of four no-trump.

In responding to a Gerber bid of four clubs, you show no aces by bidding four diamonds; one ace, by bidding four hearts; two aces, by bidding four spades; and so on. In the hand shown today, for example, I showed two aces by bidding four spades.

Very often, your partner will know from this one response how high he wants to bid. In this case, my partner knew that one ace was missing and that a small slam was the limit of the hand. Even the small slam might have been set from his point of view, because he didn't know that I held the king of clubs, but he was willing to take a chance.

If the response to four clubs shows that the partnership has all four aces, the player who is doing the asking may find out about kings by making the cheapest possible bid. For example, if North had two aces in today's hand, he would know that all four aces were accounted for after South's response of four spades. North would then bid four no-trump, the cheapest bid after four spades. South would be able to show no kings with a bid of five clubs; one king, with five diamonds; and so on.

When today's hand was actually played in the tournament, most tables got to six spades, played from the North position. The opening lead of the queen of clubs defeated them very quickly. At my table, the slam was played from the South position. If West had opened a club, my king would have stopped the suit in time. West actually opened a diamond, and it was a cinch to win the first trick, ruff a low diamond in dummy, draw trumps, and then take the rest.

19 BUSINESS SERVICES

ALL HOUSE REPAIRS, ALTERATIONS, gutters, fencing, steps. Phone Miles Anwyll, G 6811 evenings.

ALL STUCCO WORK DONE—STUCCO painting. John Hamilton. E 3925.

ALL WOODWORK FINISHING AND cabinets. Stan Mayhew. E 4679.

EVERYTHING IN HOME CONSTRUCtion. Free estimates. Moon & Carmichael, E 3002.

PLASTERING AND STUCCO EXPERTS. 20 years' experience. G 9939. Albion 221 R.

HOUSE BUILDING

Kitchen remodeling, general repairs. Salmond, E 3346; Keddie, G 9718.

LITZ HOUSE MOVERS
Jacking, levelling, repairing, foundations. Free estimates. G 9211. 3225 Carman St.

DITCHES DUG WITH DIGGER, OIL holes, septic tanks. Bill Meadows, Colquitz 39F.

CATERING

WEDDINGS, TEAS, COCKTAIL PARTIES and showers. Phone B 2318 or B 4197.

CEMENT

CEMENT FOUNDATIONS PUT UNDER older houses, sidewalks and driveways. Cement of any kind. G 5441.

CEMENT MIXERS, ELECTRIC AND GAS, to rent with wheelbarrow $4.50-$5.50 per day, delivered. G 8902.

CEMENT, TILE DRAINS, SIDEWALK, fencing, general repair. Trace, B 4348.

E 0286 FOR CEMENT WORK OF ALL kinds, drain tile. Gene Genero.

CONTRACTORS

ALL KINDS OF HOME REPAIRS
Roofing — Carpentry — Painting
Chimneys — Gutters — Downpipes
No Job Too Small
J. S. (Joe) Carlow, General Contractor
B 6188 or Belmont 40 F, Anytime

EVERYTHING IN HOME CONSTRUCtion. Free estimates. Moon & Carmichael. E 3002.

FARMER CONSTRUCTION
Repair Dept. G 0511 Prompt Service.

DRESSMAKING

INVISIBLE MENDING AND REWEAVing; alterations; fur coats remodeled expertly, $35. 1030 Fort Street, E 6570.

DRESSMAKING AND SEWING OF ALL kinds. G 2402.

FLOOR POLISHING

ALL TYPES OF FLOORS EXPERTLY cleaned, waxed and polished by machines. Homes our specialty. Gregg's established 1920 G 5023.

FLOORING AND FLOOR SANDING

M. & M. FLOOR SURFACING CO.—Floor laying, sanding, finishing. Free estimates. Phone G 0403. E 2104.

WESTERN FLOOR CO E 8915, E 5732 Complete floor services. S. Kinsey Jr.

V.I. HARDWOOD FLOOR CO., 2100 Douglas Street. Free estimates. G 7314.

FURNACES

INSTALLATIONS AND REPAIRS. E. J. Coles & Sons. E 3393 evenings E 1369.

GARDENING

FOR EXPERIENCED GARDENERS—Phone Int. Garden Service, G 3663. Landscaping, rockwork, maintenance, lawn specialists, lowest cost hour or contract.

TREES PRUNED, SPRAYED, FELLED; chain saw. Charles A. Cowie. B 1676.

TREES, LIMBS REMOVED. PRUNING of large trees our specialty. B 3510.

HAIRDRESSERS

HAVE YOUR COLD WAVE NOW AT our special low price. Hair shaping our specialty. Avalon Beauty Salon (upstairs above Kresge's). E 0522.

Vogue Beauty Salon, 717 View. B 1112.

ELIZABETH ANN SALON, PERMANents, contour cutting, etc. 1014 Cook Street. G 6090.

ACT NOW 2-FOR-1 NEW RAY BEAUTY Shoppe, 833½ Fort. G 3644.

INSURANCE

REAL ESTATE INSURANCE OF ALL types. Notary public. Conveyancing.
DUNCAN D. McTAVISH
918 GOVERNMENT ST E 9814

KEY CUTTING

KEYS CUT, LOCKS, SAFES REPAIRED, lawn mowers, scissors sharpened. Price's Key Shop, 847 Fort Street. G 6221.

LAWN-MOWER SHARPENING

Atco Power Lawn Mowers
NATIONAL MOTORS LTD.
Tractor Division
2312 Douglas Street G 3922

LIGHTER AND SHAVER REPAIRS

RONSON AND SHAVER REPAIRS NOW at 802 Yates, next Plaza Theatre.

NURSING SERVICE

VACANCY FOR ONE PRIVATE PATIENT. Professional nursing care given. Private room (in city). G 6352.

PAINTERS AND DECORATORS

CLARK & PATTISON
Painting — Interior, Exterior, Brush, spray, swing stage and paperhanging. Free estimates. Terms. Bus. Phone B 8413; Res. Phone, G 9443.

ROBBIE AND FELL, DECORATORS
All types of interior decorating; reasonable rates. Estimates free.
Business, E 9312 — Residence, B 0266

CALL TOMMY FOR PAPERHANGING, painting, Latex, Baptone and Gyptex, etc. Your assurance of "best for less." Immediate service. E 8773.

GEORGE E. GOODWIN—INTERIOR AND exterior painter, brush or spray. Paperhanging a specialty. Estimates and terms. Phone E 8844, anytime.

WEBB & SON GARDEN 6827 PAPERhanging, painting. Quick, clean, reliable. First-class workmanship. Thirty years' experience Victoria.

RELIABLE DECORATORS, LOWER overhead, lower prices. B 9488.

FIRST-CLASS PAINTING DONE WITH care and courtesy. Wells, E 7959.

E. JONES — PAINTING AND PAPERhanging, work guaranteed. G 6707.

$10 UP ROOMS PAPERED. FREE ESTIMATES D. Smythe. B 3837. E 7627.

PHOTO ENGRAVING

PHOTO ENGRAVING
Half-Tone Line and Color Engravings
Commercial Art
ISLAND ENGRAVERS
2024 Douglas Street Phone B 8831

PLUMBING AND HEATING

RELIABLE PLUMBING CO.
"A Good Plumbing Service"
G 1641—Day or Night

RADIO REPAIRS

WE FIX RADIOS AND TV IN YOUR own home, day or evening. Home Radio and TV Service, B 1831 or B 2359.

BOB HELLER, DAY OR NIGHT SERVICE calls, radio, television, or aerials. G 6090. Rear 1014 Cook.

REFRIGERATOR REPAIRS

For prompt and efficient refrigerator repairs phone
MAIS ELECTRIC SERVICE
1821 Cook B 4131

ROOFING AND INSULATION

DUROID OR JOHNS MANVILLE ROOFS
Insulation, Sidings and Eavestroughs
PARKER JOHNSTON LTD
1314 Broad St. B 6332. Eves. E 5961. B 4806

CAPITAL CITY ROOFING CO.
Roofing, siding, insulation, gutters.
1257 Pandora Phone E 5911.

DUROID JOHNS-MANVILLE, BARRETT
BROCK ROBERTSON
2100 Douglas. Day, E 9644 Night, E 5452

SAW SHARPENING

BAND SAWS, BUTT-WELDED.
IRA BECKER SAW SHOP
612 CORMORANT STREET B 8742

REED'S SAW REPAIR
1053 View and 1120 Cook Streets. E 8324

TREE SURGERY

SCIENTIFIC PRUNING AND SPRAYING of shade and fruit trees. Trees felled, chain saw. Chemical spraying brush, grasses, weeds. Eves. B 1676 CHARLES A. COWIE E 1668

WASHING MACHINE SERVICE

NEW LIFE 'N YOUR OLD WASHER—Experience and factory parts plus good service at lowest rates. Call today to MODERN APPLIANCES, 946 YATES. E 2015.

WRINGER ROLLS OF ALL MAKES, electric washers. Taylor & Co. 816 Fort Street.

HAROLD'S REPAIR SHOP
Maintenance—We guarantee—B 3425

WASHING MACHINES
REPAIRS TO ALL MAKES WITH FACTORY-TRAINED SERVICEMEN. ONLY FACTORY REPLACEMENT PARTS USED
McLennan, McFeely & Prior
Phone G 1111 — Service Department
1400 GOVERNMENT STREET

20 PROFESSIONAL SERVICES

CONVALESCENT HOMES

THE PRIORY CONVALESCENT HOME AND HOSPITAL
For medical, post-surgical and chronic patients. Specializing in the care of elderly people. Excellent nursing service. Happy home atmosphere.
Postal address:
BOX 8, LANGFORD P.O.
Belmont 279
Under the care of the Sisters of the Love of Jesus

OAK LODGE — PRIVATE HOSPITAL, medical, convalescent and chronic patients tended with kindness and personal care. Graduate nurses in attendance day-night. 4036 Quadra. B 8831.

CLOVELLY PRIVATE HOSPITAL LTD. Fully staffed graduate nurses. Medical convalescents, chronics. 1196 Clovelly Terrace. E 7814.

MANOR PRIVATE HOSPITAL
VACANCY, SEMI PRIVATE. B 6523.

CHIROPRACTORS

JOHN M. STURDY
"Specific Chiropractor"
Neurocalometer
1123 Blanshard Street E 5634

ELECTROLYSIS

UNWANTED HAIR REMOVED, PERmanently, rapidly. Victoria Electrolysis Centre. B 0614. 401 Campbell Building.

MOLES, WARTS, SUPERFLUOUS HAIR permanently removed. Dorothy Hanman, specialist, 503 Scollard Building. G 7642.

NURSING SERVICE

VICTORIA NURSING SERVICE, NURSES available. B 5144; evenings G 8923.

21 PERSONAL

GOING EAST? IF YOU ARE RETURNing from the East and would like to drive a car back for us, phone Mr. Gray at E 1106 between 9 a.m. and 5 p.m.

ALCOHOLICS ANONYMOUS
P.O. BOX NO. 1 or 532, VICTORIA
E 9151

THE FREE GIFT OF GOD IS ETERNAL life.

Hear
DEANE FINLAYSON
CKDA
8.45, November 20
By-Election Issues

21a BUSINESS PERSONALS

HAVE YOU A MORTGAGE OR AN agreement for sale that you receive monthly payments from and are anxious to sell to realize your cash? Ask for J. D. Smith for appointment or he will call at your home on request. Financial Survey Limited, 1324 Government Street, G 9305 or evenings E 5884.

BELTS AND TRUSSES CAREFULLY fitted in our private fitting room.
MODERN PHARMACY
Douglas and Johnson Streets E 1191

SLENDOR TABLETS ARE EFFECTIVE—Three weeks' supply, $2; nine weeks, $5. At all druggists.

ATTENTION FOR A COMPLETE overhaul of your sewing machine. G 3021 Taylor & Co. 816 Fort Street.

CLOCKS AND WATCHES EXPERTLY repaired at the Clock Shop, 1037 Fort Street. E 9251

UMBRELLAS REPAIRED. PRICE'S KEY Shop, 847 Fort Street. G 6221.

The Original
Grandmother's China
This fine quality bone china, blue and white patterns, produced for over a century, is again available.
CUPS AND SAUCERS $1.50
PLATES, from $1.00
OPEN STOCK
Exclusive to
SYDNEY REYNOLDS LTD.
THE QUALITY PEOPLE
801 Government St. opp. Empress Hotel

UNWANTED HAIR
Vanished away with SACA-PELO, a remarkable discovery of the age. Free information at Lor-Beer Laboratories Ltd., Ste. 5, 679 Granville St., or write P.O. Box 9, Vancouver, B.C. and Shotbolt Drug, 589 Johnson.

24 MUSIC

FINEST VOCAL TUITION, FORMERLY Hamburg Conservatory, Toronto. Florence Gunn. Garden 2062.

26 DANCING

ACADEMY BALLROOM DANCING — Private lessons, classes. Modern, Latin, American, old-time, folk, ballet. Natural movement baby class. E 1643. 1012 Douglas.

27 FUEL

COAL

SAVE $ $ $
ORDER THE NEW ROLLING HILLS LUMP NOW
PAINTER'S ACME FUEL
617 Cormorant St. G 2923

DIPLOMAT COAL
ALBERTA SOOTLESS, CLEAN
Lump $17.50 per ton. Egg $16.00 per ton.
RICHARD HALL & SONS
Service and Satisfaction Since 1882
746 FORT STREET PHONE G 1431

WOOD-SAWDUST

HILLCREST DRYLAND FIR
A bargain sale of Hillcrest Dryland Douglas fir blocks mixed with bark slabs, in 12-inch lengths. Hillcrest fir is highly recommended for furnace, fireplaces and kitchen range. This wood contains 30-40% inside fir blocks.
One cord $7.00
Two cords (regular price $13.00) now $12.00
Note
We have the best (Hillcrest Dryland)
For Good Quality Wood Call
CAPITAL FUEL COMPANY
Day, B 1551 Night, B 1551

SPECIAL ATTENTION
We have ready dryland 12-inch split wood for your kitchen range. No bother. No worries. No more chopping. Guaranteed 100% fir. Also heavy blocks and slabs, millrun. Ready to use, never in water.
One cord Blocks and Slabs $6.50
Two cords Blocks and Slabs $12.00
One cord Split Wood $7.00
Two cords Split Wood $12.00
HILLCREST FUEL CO.
G 3015, Day and Night

RONALD HOPKINS SPECIAL
12" No. 1 fir, dryland, block and slabs, 1½ cords, $10.50. No. 1 planer ends, 1½ cords $10.50. Bone dry sawn fir 12" 1½ cords $16.50. Phone E 7916 anytime.

SURPLUS SALE
Two units fir dryland sawdust very coarse, from Rock Bay Company. Sale price only $9.50. Two cords fir wood, only $11. Langford Fuel, E 5910, B 6749.

SPLIT FIR, 12-INCH, CLEAN, 1 CORD $6.00; 2 cords, $11.75. Heavy bark and blocks, fir, 1 cord, $6.00; 2 cords, $10.75. National Fuel Co., E 2633, nights E 5898.

ALL FIR CORDWOOD, 12", 18", 24" length, $8 per cord; also No. 1 fir millwood, two cords $11. W. Cooper, Colquitz 451 M. Heavy furnace.

HEAVY TWO-FOOT FIR
LARGE MEASURE, EVEN LENGTHS
TWO CORDS $10.00
C. ELLIS B 4996

GOOD NO. 1 FIR FOR FURNACE AND range. One-foot heavy slab, $9; two-foot lengths $8, bone dry. G 5723, G 3025.

WOOD AND SAWDUST
SPECIAL—3 DAYS
No. 1 Fir Wood, stove-length, very easy to split. Good for kitchen heater, furnace and general use. Ready to burn.
Best wood in town.
2 Cords $11.60; 4 Cords $20.00
2-Foot Fir for Drum Furnace—
2 Cords $10.00
Sawdust—All dryland head-rig, all-fir, from Atom Lumber Co.
2 Units bulk $8.00
Shavings for garden and farm. Also Agricultural Sawdust
WE DELIVER TO SIDNEY AND BRENTWOOD
Come and See This Wood at Our Yard and Office.
Order Your Winter's Wood Now
O.K. FUEL
760 Topaz G 2453
Serving Victorians for Over 30 Years

Index to Times Want Ad Headings

Classification	No.	Classification	No.	Classification	No.
Acreage for Rent	62	Flats and Apartments to Rent, Furnished	40	Personal	21
Acreage for Sale	61	Flats and Apartments Wanted Furnished	41	Personal Loans	51
Acreage Wanted	63	Florists	8	Pets and Livestock	31
Announcements	10	Fuel	27	Professional Services	20
Articles for Sale	28	Funeral Directors	7	Property for Sale	59
Births	1	Halls, Stores and Offices to Rent	44	Property Wanted	60
Boats and Marine—For Sale and Wanted	49	Hotels	34	Room and Board	35
Business Opportunities	54	Housekeeping Rooms to Rent Furnished	38	Room and Board Wanted	36
Business Services	19	Housekeeping Rooms Wanted Furnished	39	Rooms to Rent, Furnished	37
Cards of Thanks	5	Houses to Rent, Furnished	42	Situations Wanted, Male	17
Cars for Sale	47	Houses Wanted to Rent Furnished	43	Situations Wanted, Female	18
Cars and Trucks Wanted	48	Houses for Sale	57	Summer Resorts	34-A
Coming Events	11	In Memoriam	6	Swaps	30
Cottages and Campsites	34-B	Listings Cancelled	56	Teachers Wanted	15
Dancing	25	Lost and Found	12	Timber Brokers	53
Deaths	4	Marriages	3	Wanted Female Help	14
Education	43	Miscellaneous to Rent	45	Wanted Male Help	13
Engagements	2	Monumental Works	9	Wanted Miscellaneous	79
Exchange Real Estate	55	Music	24	Wanted to Borrow	52
Farms for Rent	65			Wanted to Buy Houses	58
Farms for Sale	64			Wanted to Rent, Miscellaneous	46
Farms Wanted	66				

SAVE $ AND $
EXTRA SPECIAL
Sawdust, All Coarse No. 1 Fir
2 Units by Blower........$10.00
2 Units by Bulk..........$5.50
IMMEDIATE DELIVERY
2 Cords 2-ft. for Drum Furnace, $5.00
Planer Ends, 1 cord $6.50
Fir Blocks and Slabs, 2½ cords.. $11.00
HEMLOCK SAWDUST
2 Units, Bulk $3.50
Ideal Sawdust Fuel Co. Ltd.
Guaranteed Full Measure
302 David St., Victoria
B 4622 B 2832

SOOKE FIR WOOD
2 cords..................$12
No. 1 Coarse Fir Sawdust
Empire Fuel Ltd.
739 Pandora Ave.
E 8525 B 2424

DRYLAND SAWDUST
COARSE SAWDUST—100% FIR
Two Units, blower........$9.50
Two Units, bulk $5.50
Get your sawdust while summer prices are in effect, before prices go up.
Immediate Delivery
Wood, 100% fir 2 cords $11.00
DHILLON FUEL CO.
E 3811 — 400 BAY ST. — Eves. B 0459

AMAZING NEW OFFERS
Hand-picked No. 1 Fir. No rubbish. Full measure. Sold in 1-ft. or 2-ft. lengths. TRY IT!
If satisfied pay after one week, and if wood is not as advertised it is free.
2 Cords $12.00
We have bone-dry wood in the yard, 1 cord $8.00
TOPAZ FUEL - E 0710

DRYLAND
WOOD AND SAWDUST
FROM
COLWOOD TIMBER MILLS
NO. 1 DOUGLAS FIR BLOCKS AND SLABS, 2 CORDS $12.00
Sawdust, by blower, 2½ units $13.00
Best Fuel B 3222

DRY, CLEAN, ALL-PURPOSE
KITCHEN, FURNACE, FIREPLACE
DRYLAND ALL DOUGLAS FIR
GUARANTEED
2 Cords slabs and inside blocks .. $11.00
2 Cords 2 ft. fir $10.00
For furnace or fireplace
Honeymoon Bay Fuel Co.
Phone G 8725-G 6568. 1316 Government St.

WOOD WOOD WOOD
Special Few Days Only
Guaranteed Full Measure
Absolutely No Cedar
2½ cords .... $ 8.00
5 cords $15.00
B 4622

WOOD AND SAWDUST
Dryland Douglas Fir Wood. Thick bark slabs mixed with inside blocks. No rubbish. 2½ cords for $11. Beware of pedlars. Fir sawdust by bulk 2 units $7.
ISLAND FUEL SUPPLY CO.
B 3834 B 1072

28a BUILDING SUPPLIES

ROLSCREEN VENETIAN BLINDS. Pella wood folding doors, metal weather-strips. B. T. Leigh. E 9685.

CEMENT, GRAVEL, NAVYJACK, $2.25 yard. Deliver Road gravel $1.75. G 6090 anytime.

USED RED BRICK, 3c, OR $28 PER M. 811 McKenzie Avenue, left, off Carey Road.

GRAVEL FOR CEMENT, ROADS AND fill, also soil, $10 per load. B 8712.

STEWART & HUDSON LTD.
The Handyman's Headquarters

IT'S FUN
To build with plywood — furniture—tables and chairs—boats—cabinets, bed headboards—toys—finish basement rumpus rooms. Now you can get easy-to-do-it folders FREE showing step-by-step detailed drawings—don't delay, call in today for free illustrated pamphlets.

20"x48"x¼" Plywood Cuts	each $	.35
22"x48"x¼" Plywood Cuts	each	.40
11"x96"x½" Plywood Cuts	each	.75
12"x96"x½" Plywood Cuts	each	.80
12"x36"x⅝" Plywood Cuts	each	.30
12"x48"x⅝" Plywood Cuts	each	.45
20"x48"x¾" Plywood Cuts	each	.85
4'x8'x¼" Sanded Degrade	each $	3.20
4'x8'x⅜" Sanded Degrade	each	3.85
4'x8'x½" Sanded Degrade	each	5.75
4'x8'x⅝" Sanded Degrade	each	6.60
4'x8'x¾" Sanded Degrade	each	7.70
4'x8'x5-16" Sanded Degrade	each	2.88

WALLBOARD SELECTION

Celluboard 4'x8'	each $	.96
Gyproc 4'x8'	each	2.08
Welterweight 4'x8'	each	1.44
Kenmore Beaverboard 4'x8'	each	1.76
Simpson Factory Painted 4'x8'	each	2.20
P V Hardboard 4'x8'x⅛" factory	each	2.56
P V Hardboard 4'x8'x¼" factory	each	3.20
P V Blankboard 4'x8'x¼"	each	3.84
P V Squaretex 4'x4'x¼"	each	1.92
Simpson Decorative Ceiling Tile—Acoustic Value—2-coat Tapestry White, sizes 16"x32" 16"x16" and 12"x12" per square feet		12½

BETTER LUMBER BUYS
Why shop all over town when right here you'll find the most complete and the largest selection of builders' lumber in the area. We know your needs and have the prices to suit your budget.

1x6 Utility T & G common, per M	35.00
1x6 Utility Shiplap common per M	35.00
1x8 Utility Shiplap common, per M	40.00
1x8 and wider Premium Shiplap. This is an excellent grade of remanufactured Fir lumber—passes all local building standards and equals grade with much higher priced stocks. Priced only at per M	50.00
1x8 and wider Dressed Hemlock Boards for roof and wall sheathing per 1,000 ft.	35.00
2x4 Dressed Utility Grade, per M	35.00
2x4 Dressed Premium Grade, per M	45.00
2x4 Dressed No. 3 common per M	65.00
1x8 Shiplap No. 3 common, per M	60.00
1x8 No. 1, No. 2 common shiplap per M	75.00

2x6—2x8 and 2x10—All dressed, 2 edges, for joist stock, order all in 12 or 14-ft. lengths to suit your job. All prices quoted for 1,000 BM lots. Here's a buy you cannot afford to miss. Red and White Oak Flooring from Arkansas, 1½"-face makes a tighter, better floor than wide face—lower in cost, all tongue and groove-ends and sides, easy to lay by any builders—new low prices—all in steam-heat storage.

13-16x1½" face No. 2, per 100 BM	$15.50
13-16x1½" face, No. 1, per 100 BM	19.50
13-16x2¼" face No. 1 longs, per 100 BM	29.50
13-16x2¼" face No. 1, clear longs, per 100 BM	39.50

We sell special Screwtite Floor Nails. Large selection of Insulation—Weather-strip, Builders' Hardware—Paints, etc.

CREDIT TERMS
Building a new house? Open a convenient monthly charge account. Pay on 15th month following, costs you no more. Renovating or fixing your present home—then buy on budget terms, take months to pay.

Stewart & Hudson Limited
405 Gorge Rd. B 2171 — B 2612
Retail Store Open Saturdays 'til 5 p.m.

28a BUILDING SUPPLIES

CROWE, GONNASON CO., LTD.
LUMBER

1 x 6 Shiplap — while quantity lasts	$60.00 M.
1 x 6 T. & G. Utility Grade	$35.00 M.
1 x 8 T. & G. Utility Grade	$35.00 M.
2 x 4 S4S, Utility Grade	$35.00 M.
2 x 3 S4S, Utility Grade	$25.00 M.
1 x 8 Shiplap, Utility Grade	$35.00 M.
2 x 3 S4S Common Shorts, Good Grade	$35.00 M.
1 x 6 Siding Shorts, odd lot	$60.00 M.
1 x 8 Siding Shorts	$65.00 M.
2½ x 8 T & G. Common, odd lot	$85.00 M.

SASH AND DOORS
We have a number of Utility Doors we are offering at reduced prices: also sash. Call in and see these.

INSULATION
COVERAGE

Gyproc 2" Wool Batts, 60 sq. ft., per carton	$3.90
Zonolite Insulation, 2"; coverage 26 sq. ft., per bag	$1.50
Glexolite Door Insulation, per door set	$2.50

KITCHEN COUNTER COVERING

Arborite—NEW PRICE	65c sq. ft.
Lusterite Board	35c sq. ft.

We have all types of metal moulding for Arborite, Lusterite and Masonite—also a quantity of plastic moulding being offered at reduced price. Per lineal foot, 10c.
See us for your Hardware, Building Paper, Roofing, Wallboards and Paint.
2324 Government St. E 7141

MOORE-WHITTINGTON LUMBER CO. LTD.
TWO EXTRA SPECIAL BUYS
THESE STOCKS WON'T LAST AND WHEN THEY'RE GONE THAT'S IT. ACT NOW TO TAKE ADVANTAGE OF THESE TWO SPECIALS.

1x3 Common Flooring, kiln dried, per M	$75.00
1x3 and 1x4 Clear Cedar V-Joint, Reg. $170 per M., now	$98.00

HARDWOOD LUMBER CUTTINGS
Oak, Birch, Mahogany. Another of your half-price specials. Ideal for all you handy men. Rough or sanded all at this price. Per bd. ft. 30c

GUTTER
We are now carrying a full supply of Guttering. As well as our clear stock we are now featuring these bargains:

3x4 Clear Gutter, per ft.	26c
4x4 Select Common Gutter, per ft.	26c
4x4 Common Gutter, per ft.	20c
4x4 Rejects Gutter, per ft.	15c

We also carry a complete stock of Gutter accessories:

Galvanized Downspout, length	$1.60
Galvanized Elbows, each	30c
Galvanized Nipples, each	38c

MOORE-WHITTINGTON LUMBER CO. LTD.
Turn West at the Roundabout, two blocks down Hillside.
2614 Bridge Street E 7108

FOR EASY-TO-CLEAN WINDOWS
Specify Roto-Operated Steel Sash with extended hinges.
Our steel sash features the extended hinges which makes every square foot of outside glass area accessible from the inside, eliminates dangerous ladder climbing.
ALFOL, Type 2, N.H.A. Approval $49.50 M
ALFOL DOUBLE REFLECTIVE $30.00 M
ALFOL SINGLE REFLECTIVE $17.50 M
The lowest-cost building insulation on the market
Douglas Building Supplies
B 4821 2811 DOUGLAS ST. B 6613

LANGFORD BUILDING SUPPLY
"Everything from foundation to roof"
NOW is the time to insulate—Gyproc wool, 3-in. batts, covers 60 sq. ft. $4.85
Zonolite loosefill, covers 26 sq. ft. $1.50
Our Budget Plan
enables you to buy building materials on simple easy terms for any amount $100—$2,000.
FREE DELIVERY.
Phone Belmont 306 868 Island Highway

BUTLER BROTHERS for BUILDING NEEDS!
From start to finish of a building job the supplies you need! Get sand, gravel and cement lumber, insulation, hardware, roofing and siding!
BUTLER BROTHERS
Quadra at Cloverdale
E 6911
Keating Crossroad
Keating 90

PLYWOOD SPECIALS

¼" Sanded 3-ply rejects, 3'x4' each	$1.15
¼" Sanded 3-ply rejects, 2'x4' each	.70
⅝" Unsanded Sheathing, 2'x4' each	.70
4"x4" and 6"x6" Unglazed Hearth and Patio Tile, sq. ft.	.65
4"x4" Glazed Tile, sq. ft.	.85

Robert Walker & Sons Ltd.
BUILDERS' SUPPLIES
629 DAVID ST. B 3223

R. A. GREEN LUMBER CO. LTD.
Millwork — Lumber
Doors — Cabinets
SASH
in Wood or Hope's Steel
2891 Douglas Street G 1814

ISLAND BLDG. SUPPLY CO.
EVERYTHING IN BUILDING SUPPLIES
"HEAT FORM" FIREPLACES
"IDEAL" METAL WINDOWS
Lime, cement, sand and gravel, ready-mix mortar, rock and cinders, plaster products, Gyproc and stoneboard, plywoods, fireclay products, common brick, vitrified pipe and drain tile, etc.
575 GORGE ROAD EAST B 5179

CONVENIENT
Parker Johnston Ltd.
COMPLETE BUILDING SUPPLIES
Armstrong Lino and Tile.
Peertile Plastic Walltile.
Sales — Service — Satisfaction—Security.
1314 BROAD STREET B 9182

CONTRACTOR'S, BUILDER'S SPECIAL
ALL DRESSED STOCK
SEE AND BUY
PREMIUM GRADE SHIPLAP
2x4, 2x6, 2x8 T & G. 1x10—12
$35 Per Thousand B.M.
S. KUDRA
2831 NANAIMO STREET G 1755

Colwood Lbr. Yard
50 Foot Fencing $15.50
"Everything the Builder Requires"
SOOKE ROAD BELMONT 313

IN TUNE WITH THE TIMES

By BILL PARKER

Music . . . music . . . music!

Tonight, the CBC Symphony orchestra will perform Tschaikowsky's Symphony No. 6 in D Minor. The conductor will be maestro Ettore Mazzoleni.

Also musically speaking . . . earlier in the evening, at 7 o'clock to be precise, opportunity knocks for several young singing stars on John Adaskine's program of the same name. That's on CBC Dominion tonight!

I came upon an interesting story in this week's edition of Time Magazine.

It seems that one Mrs. Leigh Lee, program director of radio station CHUM in Toronto, got well and truly fed up with the disc jockey programs on her station.

She didn't like the delivery, the length, and the frequency of the commercials that her staff used.

So what did the good lady do?

She aimed her guns, and "BANG" . . . she fired them. She offered all nine of the station's "name" disc jockeys jobs as anonymous announcers (at a higher salary) and seven of them quit.

And to top it all off, Mrs. Lee decreed that no radio commercial on the station should last more than one minute.

Brave woman, what?

We'll have more to say about this at a later date.

One more item that should interest radio listeners, or non radio fans for that matter, concerns Ed Farey's Christmas Party Fund.

In an attempt to raise some more money for the youngsters, old Uncle Ed has arranged for a Christmas Party Fund Dance.

The "soiree" will be held this coming Thursday at the Victoria Ballroom, with all proceeds going to the fund.

There will be two orchestras in attendance, both old-time and modern. Sounds like a promising evening.

Come on down and have a good time, and in doing so, help the small fry have a good Christmas.

We'll be there . . . how about you?

HIGHLIGHTS FOR TONIGHT
Lux Radio Theatre at 6 on CBU and KIRO.
Suspense at 8 on KIRO.
The Railroad Hour at 8.30 on KOMO.
The Telephone Hour at 9 on KOMO.

MONDAY NIGHT PROGRAMS

	CKDA 1,340 kc.	CJVI 900 kc.	CBU 690 kc.	KIRO 710 kc.	KOMO 1,000 kc.	KING 1090 kc.	KVI 570 kc.	CJOR 600 kc.	CKWX 980 kc.
6.00	News; Sports	Take a Chance	Radio Theatre	Lux Theatre	Spotlight Review	News	Gabriel Heatter	Easy Listening	News; Talks
6.15	Musical Scrapbook	Take a Chance	Radio Theatre	Lux Theatre	Alex Dreier	Chet Huntley	Perry Como	Easy Listening	Ballroom
6.30	News; Scrapbook	Hardy Family	Radio Theatre	Lux Theatre	Mantovani	Vandercook	Behind the Story	Easy Listening	Ballroom
6.45	Musical Scrapbook	Hardy Family	Radio Theatre	Lux Theatre	Nations Business	Bill Stern	Sam Hayes	Easy Listening	Ballroom
7.00	News; Cash Clues	Opportun. Knocks	News	Caravan	Fibber McGee	Lone Ranger	Guest Conductor	Opportunity Knocks	News; Sports
7.15	Cash Clues	Opportun. Knocks	News Round-Up	Caravan	Can You Top This	Lone Ranger	Guest Conductor	Opportunity Knocks	Hour of Stars
7.30	This is Paris	Sports Roundup	BC Profile	Talent Scouts	Voice of Firestone	Top 20	Reporter's Roundup	Sports	Hour of Stars
7.45	This is Paris	Sports Roundup	BC Profile	Talent Scouts	Voice of Firestone	Top 20	Reporter's Roundup	Sports	Hour of Stars
8.00	News; Passing Years	News; Weather	Presenting . . .	Suspense	One Man's Family	Top 20	Counter Spy	News; Around Home	News
8.15	Tel Opinion	Al Smith	Symphony	Suspense	Morgan Beatty	Top 20	Counter Spy	City Hall	Cecil Solly
8.30	Denny Vaughn	Dominion Mag	Symphony	Lowell Thomas	Railroad Hour	Top 20	Let George Do It	Press Conference	Hospitality Time
8.45	Singing Sam	Dominion Mag	Symphony	Family Skeleton	Railroad Hour	Top 20	Let George Do It	Press Conference	Denny Vaughn
9.00	News; Legis Report	Music My Hobby	Farm Forum	Beulah	Telephone Hour	News; Top 20	Glenn Hardy	News; City Mike	Take a Chance
9.15	Treasure Chest	Music My Hobby	Farm Forum	Junior Miss	Telephone Hour	Top 20	Newsreel	Vic Waters	Take a Chance
9.30	Treasure Chest	Music My Hobby	Continental Cafe	Orchestra	World Forum	Top 20	Could This Be You?	Vic Waters	Share the Wealth
9.45	Treasure Chest	Music My Hobby	Continental Cafe	Orchestra	World Forum	Top 20	Could This Be You?	Vic Waters	Share the Wealth
10.00	News; Sanctum	News; Weather	News	World Final	News	Ed. C. Hill	Fulton Lewis Jr	News	News
10.15	Spinner Sanctum	Song Shop	Prov. Affairs	Weather	Local News	Henry Taylor	Frank Edwards	Monty's Music	Music for Dreaming
10.30	Spinner Sanctum	Barton Drake	Bob McMullin	Swap and Shop	Job Finder	Club 1090	Chuckwagon Jamb.	Monty's Music	At Close of Day
10.45	Sanctum; Sports	Barton Drake	Bob McMullin	KIRO Paging	Forward March	Club 1090	Chuckwagon Jamb.	Who Beat Who	News and Markets
11.00	News; Sanctum	Barton Drake	Midnite Concert	KIRO Paging	News	Club 1090	Chuckwagon Jamb.	Dance Time	News; Sports
11.15	Spinner Sanctum	News; Sports	Midnite Concert	KIRO Paging	Bobby and Ray	Club 1090	Chuckwagon Jamb.	Dance Time	Bill Ward's Doghouse
11.30	Spinner Sanctum	Music Till Midnite	Midnite Concert	KIRO Paging	Bobby and Ray	Club 1090	Chuckwagon Jamb.	Dance Time	Bill Ward's Doghouse
11.45	Spinner Sanctum	Music Till Midnite	Concert; News	News Final	Bobby and Ray	Club 1090	Chuckwagon Jamb.	Dance Time	Bill Ward's Doghouse

TUESDAY PROGRAMS

	CKDA	CJVI	CBU	KIRO	KOMO	KING	KVI	CJOR	CKWX
8.00	News; Sports	Newscast; Markets	News; Bill Good	Swap & Shop	Local News	Breakfast Club	Cecil Brown	News	News and Markets
8.15	Dave Hill Show	Brkfst. With Walt	Breakfast Club	David Vaile	Bob Nichols	Breakfast Club	Gabriel Heatter	Time and Tunes	Bob's Inn
8.30	Dave Hill Show	Brkfst. With Walt	Breakfast Club	Make Up Your Mind	Bob Nichols	Breakfast Club	Haven of Rest	Billy Browne	News; Bob's Inn
8.45	Roving Reporter	Brkfst. With Walt	Laura Ltd.	Rosemary	Bob Nichols	Breakfast Club	Haven of Rest	Billy Browne	Bob's Inn
9.00	News; Lombardo	News; 50 a Day	News; Comment	Wendy Warren	News	Cummings	Breakfast Gang	Billy Browne	News; Casino
9.15	Going Places	Helen Trent	Aunt Lucy	Aunt Jenny	Katherine Wise	Chet Huntley	Commentary	Billy Browne	Casino
9.30	Housewives' Holiday	Our Gal Sunday	Concert	Helen Trent	Ruth and Dick	Double, Nothing	Unity Viewpoint	Paul Weston	Casino
9.45	Housewives' Holiday	Club Diary	Concert	News	Ruth and Dick	Double, Nothing	Rose Growers	Paul Weston	Casino
10.00	News; Lucky Lady	News; Six For One	Morning Visit	Road of Life	Melody Room	Turn to Friend	Glen Hardy	Bob Hope Show	News; Casino
10.15	Lucky Lady	Six For One	Happy Gang	Ma Perkins	Second Chance	Turn to Friend	Tello-Test	Music U and I	Casino
10.30	Lucky Lady	Bing Sings	Happy Gang	Dr. Malone	Strike It Rich	True Story	Ladies' Choice	Music U and I	Today's Hits
10.45	Lucky Lady	Let's Go	Jimmy Shields	Guiding Light	Strike It Rich	True Story	Ladies' Journal	Music U and I	On My Mind
11.00	News; Fiesta	News	Kate Aitken	Mrs. Burton	Bob Hope	Whispering Sts	Ladies' Fair	Man in the House	News; Wallace
11.15	Fiesta	Who's Singing	Kindergarten	Perry Mason	Pauline Frederick	Girl Marries	Ladies' Fair	Man in the House	Young Widder Brown
11.30	Lucky Listening	Old Tunes	Man and His Music	Nora Drake	Phrase That Pays	Romances	Queen for a Day	Show Time	Perry Mason
11.45	Lucky Listening	Old Tunes	Man and His Music	Brighter Day	Jane Pickens	Leonard	Queen for a Day	Show Time	Guiding Light
12.00	News; Parade	News; Weather	Man and His Music	News	Life Can Be Beautfl.	News; Boreson	News; Melodies	News; Melodies	News
12.15	Hit Parade	Matinee	News; Showcase	Cecil Solly	News	Boreson	Kiddies Karnival	Kiddies Karnival	Rhythm Pals
12.30	News; Sports	News; Sports	Farm Broadcast	House Party	Pepper Young	Boreson	Kiddies Karnival	Kiddies Karnival	News; Music
12.45	Hit Parade	Guy Lombardo	Weather; News	House Party	Right to Happiness	Sam Hayes	World Today	World Today	50 a Day
1.00	News; Ed Farey	Star Time	Afternoon Concert	Hilltop House	Backstage Wife	News; House	Commentary	Famous Voices	News; Toni
1.15	Ed Farey Show	Star Time	Afternoon Concert	Arthur Godfrey	Stella Dallas	Open House	Behind the Story	Who's Singing	Ma Perkins
1.30	Ed Farey Show	Double or Nothing	Afternoon Concert	Arthur Godfrey	Widder Brown	Open House	Lucky U Ranch	Double or Nothing	Road of Life
1.45	Ed Farey Show	Double or Nothing	Today's Guest	Arthur Godfrey	Woman in House	Open House	Lucky U Ranch	Double or Nothing	Dr. Malone
2.00	News; Town Crier	News; Six For One	School Broadcast	Arthur Godfrey	Plain Bill	News; House	News	Take It Easy	Red, White and Blue
2.15	Lost, Found; Fares	Six for One	School Broadcast	Arthur Godfrey	Front Page Farrell	Open House	Music	Take It Easy	Red, White and Blue
2.30	Ed Farey Show	Music Time	Matinee	Arthur Godfrey	Lorenzo Jones	Open House	Spotlight Parade	Take It Easy	Helen Trent
2.45	Ed Farey Show	Widder Brown	Matinee	Curt Massey	Pays to Be Married	Open House	Spotlight Parade	Take It Easy	Our Gal Sunday
3.00	News; Shop, Swap	News; Quiz	Matinee	Wizard of Odds	Welcome Traveler	News; House	Hughs	Take It Easy	News; Going Places
3.15	Shop and Swap	Three Suns	Brave Voyage	Ruth Ashton	Welcome Traveler	Open House	Tello-Test	Take It Easy	Hour of Stars
3.30	Bing Crosby	Casino	Favorites	Protective League	Meredith Willson	Open House	Jack Kirkwood	Thru the Years	Casino
3.45	Bing Crosby	Casino	Yesterday's Favor	Protective League	Music	Open House	Jack Kirkwood	Thru the Years	Casino
4.00	News; Club 1340	Casino	Royal Winter Fair	Ralph Storey	News	News; House	Fulton Lewis Jr.	News; Teens	News; Casino
4.15	Kiddies Carnival	Casino	Barney Potts	Music	Road of Life	Open House	Frank Hemingway	Theme For Teens	Casino
4.30	Kiddie Kapers	Hour of Stars	Orioles' Nest	Housewives Inc.	Commuters' Special	Open House	Curt Massey	Theme for Teens	Afternoon Variety
4.45	Kiddie Kapers	Hour of Stars	Sleepytime Stories	Housewives Inc.	Commuters' Special	Open House	Sam Hayes	Theme for Teens	Startime
5.00	News; Jimmy Allen	Hour of Stars	Harmony	Ed Murrow	Commuter's Special	Traffic Jamb.	Sgt. Preston	Easy Listening	Music For Youth
5.15	Jimmy Allen Show	Hour of Stars	Comment	News	News	Traffic Jamb.	Sgt. Preston	Easy Listening	Music For Youth
5.30	Musical Roundup	Hour of Stars	Lennicks	Clifford and Clark	Commuter's Special	Traffic Jamb.	Sky King	Easy Listening	Superman
5.45	Musical Roundup	News; Sports	Lennicks	Frank Goss	Elmer Peterson	Traffic Jamb.	Sky King	Easy Listening	Songs of Our Times

28a BUILDING SUPPLIES

BUILDERS SASH & DOOR LIMITED
Victoria's Millwork Centre
MAHOGANY DOORS
Fine quality—same prices as No. 1 fir.

2- 0x6-6x1⅜ Rotary grain	$11.90
2- 6x6-6x1⅜ Rotary grain	$12.55
2- 8x6-8x1⅜ Rotary grain	$13.00
2-10x6-6x1¾ Rotary grain	$16.00
3- 0x6-8x1¾ Rotary grain	$16.35
2- 8x6-8x1¾ Ribbon grain	$20.00
2-10x6-8x1¾ Ribbon grain	$21.50
3- 0x7-0x1¾ Ribbon grain	$22.50

LOOK, SEE New Masonite Doors, perfect paint surface, strong and rigid. For an extra 50c these doors bored, mortised and routed for lock sets and hinges which means faster, easier, precision installation.

1- 6 x 6-6 x 1⅜	$ 7.55
2- 0 x 6-6 x 1⅜	7.95
2- 4 x 6-6 x 1⅜	8.30
2- 6 x 6-6 x 1⅜	8.30
2- 8 x 6-6 x 1⅜	8.60
2-10 x 6-6 x 1⅜	9.05
2- 8 x 6-8 x 1¾	11.40
2-10 x 6-8 x 1¾	12.10
3- 0 x 6-8 x 1¾	12.45

PLYWOOD
Rotary Cut Mahogany Plywood, 4 ft. by 8 ft. by ¼" sheet $5.92
Sliced Ribbon Grain Mahogany Plywood 4 ft. by 8 ft. by ¼" sheet $9.92
Plus a large selection of Birch, Oak, Limba, Yellow Cedar, and other specialty plywoods.
MAHOGANY LUMBER

1x3 to 1x 5, per foot	35½c
1x6 to 1x10, per foot	38½c
1x12 per foot	39½c

Plus a complete stock of all hardwood lumber—small orders for boat builders, cabinet makers and hobby shops.
Builders' Sash & Door Ltd.
350 GARBALLY ROAD B 3171

LUMBER BUYS
SUBJECT TO PRIOR SALE

2"x4" S4S, top utility grade, 1,500 lineal feet in 8-foot lengths	$25.00
3"x4" S4S fir, approximately 1,000 B.M.	$20.00
1"x6" Tongue and groove, random lengths, 2,000 lineal feet	$34.00
1"x6" Shiplap No. 1, 25% No. 2, 2,000 lineal feet	$58.00

The very best grades of framing lumber at below wholesale prices.
Trade cars, trucks, machinery, timber, logs or property for lumber.
ATOM LUMBER CO.
210 JOHNSON STREET WEST
(East of Victoria West Park)
B 2249 Evenings G 0912
OPEN MONDAY TO SATURDAY FROM 8 A.M. TO 5.30 P.M.

EVANS, COLEMAN & JOHNSON BROS. LTD.
The Latest in Building
Crittal Metal Windows
Precision construction and hot dipped galvanized. Rota operated for trouble-free convenience.
EVANS, COLEMAN & JOHNSON BROS. LTD.
900 WHARF STREET 3191 DOUGLAS
B 8121

FENCING FOR LESS
50 feet of fencing and nails at $15.50.
Reject shiplap .... $36.00 per M
Saanich Lumber Yards
"From Producer to You."
3041 Douglas St. E 3038; Eves. G 3508
Brentwood, Keating 121M

DON'T TELL ANYONE
We are selling out our hardware stock at rock bottom prices.
P. G. & M. LTD.
507 Cormorant St.

DISTINCTIVE NEW IDEAS
FOR THE HOME
Counter topping—metal moulding—cabinet hardware—sander rentals
SHAWNIGAN LUMBER YARDS
2000 GOVERNMENT STREET B 7261

28b CLOTHING, FURS, SHOES, ETC.

LADY'S FITTED SEAL COAT; EXCELlent condition; size 34; only $35, to allow for possible cost of alteration. 71 Government Street.

TELEVISION PROGRAMS

Monday, November 16

KING-TV—SEATTLE (Channel 5)

6.30	Early Edition
6.45	Weather Man
6.50	Sports Screen
7.00	Range Ride
7.30	Yesterday's Newsreel
7.45	NB of C Reporter
8.00	You Asked For It
8.30	Orient Express
9.00	Who Said That
9.30	Armchair Adventure
9.45	Seattle Wrestling
10.45	"GI Warbrides," Anna Lee, James Ellison
12.00	You Are What You Eat
12.05	Nightcap Final

KTNT-TV CHANNEL 11

6.30	Doug Edwards and News
6.45	Perry Como
7.00	Studio One
8.00	Burns and Allen
8.30	Godfrey's Talent Scouts
9.00	I Love Lucy
9.30	Red Buttons
10.00	Rocky King
10.30	Plainclothesman
11.00	Chronoscope
11.15	The Late Show
12.30	Sign Off

Tuesday, November 17

KING—TV—CHANNEL 5

9.15	News
9.20	Bill Moshier—Farm Summary
9.25	Ern Westmore Show
9.55	Turn to a Friend
10.25	You Are What You Eat
10.30	On Your Account
11.00	Community Workshop
11.30	Ding Dong School
12.00	Wunda Wunda
12.30	Welcome Travelers
1.00	"Arson Racket Squad," Robert Livingston, Jack LaRue
2.00	King's Ransom
2.30	King's Queen
3.15	King's Kamera
4.30	Market Magic
4.45	Uncle Mistletoe
5.00	Wild Bill Hickok
5.30	Sheriff Tex
6.00	King's Bench: Our Foreign Policy

Tuesday, November 17

KTNT-TV CHANNEL 11

10.15	News and Previews
10.30	KTNT-TV Home Show
11.30	Linkletter's House Party
11.45	Linkletter's House Party
12.00	The Big Payoff
12.30	Bob Crosby Show
12.45	Bob Crosby Show
1.00	I'll Buy That
1.15	I'll Buy That
1.30	Jonathan Story
1.45	Arthur Godfrey Time
2.00	Arthur Godfrey Time
2.15	Arthur Godfrey Time
2.30	Women Today
2.45	Strike It Rich
3.15	Valient Lady
3.30	Garry Moore Show
3.45	Tunes and Topics
4.00	Dandy Time
4.30	Circle 11 Ranch
5.30	Don Winslow
5.50	This World of Our
6.00	KTNT-TV News

Monday, November 16

KVOS-TV—BELLINGHAM (Channel 12)

5.00	For the Ladies
5.15	Film Parade
5.30	Melody Time
6.00	Junior Crossroads
6.15	Little Show
6.30	Weather
6.35	Serial Time
6.55	Crusader Rabbit
7.00	News
7.15	Armchair Adventure
7.30	Bishop Sheen
8.00	King's Crossroads
8.30	Wrestling
9.30	Candlelight Theatre
10.30	Sign Off

Monday, November 16

KMO-TV—TACOMA (Channel 13)

2.30	Kate Smith
4.00	Mike's Kitchen
5.00	Kiddie Karnival
5.30	Televists
6.00	Sports Review
6.10	Weather
6.15	News Hi-Lites
6.30	Sagebrush Theatre
7.45	Camel News
8.00	McMurtrie Presents
8.30	Voice of Firestone
9.00	Dennis Day
9.30	Movie Time
11.30	Sign Off

28b CLOTHING, FURS, SHOES, ETC.

LADY'S CLOTHING, SIZE 14 TO 16. Three-piece grey wool suit and two-piece dark grey. Two coats, dresses. Practically new. 1441 St. Patrick.

TWEED TOPCOAT, EXCELLENT CONdition, only worn a few times, size 42. Very reasonable. Phone G 3375.

¾-LENGTH MUSKRAT COAT, LIKE new, valued at $550. Will sell for $150. E 8702.

GIRL'S CLOTHING, 15-16 YEARS; skirts, dresses, etc., good quality, cheap. B 6515.

MAN'S WINTER OVERCOAT, DARK grey, new, size 37, $20. Cost $60. 1260 Oxford Street.

ALASKA SABLE FUR COAT, PERFECT condition 36-38. Suite 207, 1050 Richardson.

CASH PRICES PAID FOR GOOD USED clothing gents suits topcoats and ladies' topcoats The Bazaar, 1317 Broad.

MOUTON LAMB SHORTIE COAT, LIKE new, size 14; half-price, $75. E 2089.

EXTRA FINE SILVER FOX STOLE; two grey squirrels; mink. B 2607.

POWDER BLUE FORMAL, NET OVER silk. Size 16. $15. E 7827.

TUXEDO, $15, SIZE 38-40. E 9282.

28d FURNITURE

Walnut twin beds and springs	$65.00
8-piece dining room suite	$27.00
3-piece chesterfield suite	$45.00
Converto	$25.00
Camp beds, each	$5.00
Washing machine	$22.00

PANDORA USED FURNITURE
1050 Pandora near Cook B 6319

IN GOOD CONDITION AT APPROXImately half price, two-piece Kroehler chesterfield suite; 9x12 Sarouk rug and scatter rug; Moffat gas range with thermostatic oven; chest of drawers; lamps. E 4455.

28d FURNITURE

BEDROOM ENSEMBLE, $70; TWIN BED heads for Hollywood beds; upholstered and matching bedspreads, rose colored corduroy dressing table, stool and armchairs. G 2768.

YOU'LL BE AMAZED HOW MUCH YOU can save on the cost of a new chesterfield by letting our experts re-upholster and modernize your present one. Hagel's Chesterfield House, 536 Johnson. G 3042.

ATLAS MATTRESS SHOP
Mattresses—Box Springs—Hollywood Sets
Upholstery—Boat Cushions—Nook Seats
Sales—Alterations—Repairs
Quadra at Hillside Garden 4925

A PHONE CALL TO G 5921
WILL BRING
MAYNARD'S AUCTIONEERS

ONE SIMMONS BOX SPRING AND Slumber King mattress, like new; also upholstered bed head and matching bedspread, etc. G 2768.

YOUR THREE-PIECE CHESTERFIELD cleaned and demothed in your own home for only $12. All work guaranteed. AMBASSADOR HOME SERVICE. B 5532

DINING ROOM SUITE BY McLAGAN, hand-carved walnut; a good buy, must be seen to be appreciated. G 2768.

ROLLAWAY BED WITH SPRING-FILLED mattress and cretonne cover, $13.50. E 5268. 529 Harbinger Avenue.

LEAVING VICTORIA—MUST SELL FURniture, appliances and garden tools; all like new. G 7911.

OAK DINING TABLE AND CHAIRS, chesterfield and matching chair, Axminister rug, single bed. E 8002.

TWIN BEDROOM SUITE, MAPLE, LIKE new; walnut desk, lamps, chair, and end tables. E 0400.

SUMMERS, AUCTIONEERS
Phone B 0332 731 Cormorant Street
We buy, sell or auction anything

HOLMAN & CANNON
We buy, sell and appraise good furniture.
721 Johnson Street Phone E 0014

ARROW'S UNPAINTED FURNITURE saves you money 1321 Government or 747 Yates.

USED APPLIANCES AND FURNITURE IN STANDARD'S VIEW STREET WAREHOUSE. View Up From Douglas.

FRENCH POLISHING
Repairs — Furniture Refinishing
SPECIALTY FINISHERS B 4612

921 FORT STREET G 1813
R. G. HANLEY
EXPERT UPHOLSTERER

LARGE SELECTION OF TWO-PIECE chesterfield suites, $77.50 to $159.50

S[illegible]e walnut bedroom suite with drop vanity	$149.50
Oak [illegible]ase	$39.50
Combination oak bookcase and case	$24.50
Six-piece dinette suite	$45.00

HOLLAND BROS. & CO.
824 FORT STREET E 0913

LAZY-BOY CHAIRS
3 Only. Floor Samples to Clear

	Regular	Now
1 Beige Frieze	$119.50	$ 99.50
1 Tapestry	109.50	89.50
1 Rose Frieze	139.50	115.00

The Island's Largest Chesterfield House
The Vogue Furniture Co.
860 Yates Easy terms G 3111

COTTAGE-STYLE WALNUT FINISH PIANO, JUST NEW. BARGAIN. B 2607.

NINE-PIECE TWO-TONED OAK DINING room suite, $60. B 6754.

TRADE-IN SPECIALS

2-Piece mohair chesterfield suite	$25.00
2-piece tapestry chesterfield suite	$35.00
2-piece figured velour chesterfield suite	$45.00
2-piece modern chesterfield suite	$35.00
2-piece modern tapestry chesterfield suite	$69.50
3-piece wine figured velour chesterfield suite	$129.00
2-piece velour converto suite	$59.50
2-piece velour converto suite	$79.50
Pillow and chesterfield, only	$32.50
Easy chairs from $15.00 to	$19.50
Studio lounge with chrome arms	$35.00
Box couch	$49.00

HOME FURNITURE
825 FORT (above Blanshard) B 5138

28e MUSICAL INSTRUMENTS

GERHARD HUNT HEINTZMAN PIANO, bench, good condition; highest offer B 5923.

CAVE PIANO STORE
See us if you need a used piano. All guaranteed. 745 View Street. G 2512.

WANTED TO BUY—GRAND PIANO, good condition, stiff action. Possibly second-hand Steinway. Phone B 1933.

HICKS-LOVICK GRAND PIANO WITH steel frame, good condition. E 3458.

GUITAR, PROFESSIONAL, $45 CASH. E 5521. 649 Pembroke.

BERG'S MUSIC AND HOBBY STORE, 719 Pandora, opp. B.C.E.R. Phone E 4421.

28f RADIOS and TELEVISION

ATKINSON & PEARCE
Guaranteed Service and Repairs
to all makes of radio and TV
B 8521 620 Fort Street

ONE DOUBLE STACKED H-TYPE television aerial, complete with 35-foot pole; $35. 2368 Cadboro Bay Road.

WE FIX RADIOS AND TV IN YOUR own home, day or evening. Home Radio and TV Service. B 1831 or B 2359.

TV ANTENNA ERECTED PROMPTLY, efficiently, reasonable; guaranteed work. Colquitz 416 M.

A PHONE CALL TO G 5921
WILL BRING
MAYNARD'S AUCTIONEERS

INSURE YOUR TELEVISION SET
Against loss of or damage from any cause whatsoever.
For further details
Apply
INSURANCE DEPARTMENT
A. BERNARD & CO. LTD.
629 FORT STREET PHONE G 9335

28k BICYCLES and MOTORCYCLES

WHILE-U-SLEEP
Bikes completely overhauled, repaired. In by 6 p.m., out for work next morning. Overseas Cycles. 624 Fisgard.

BICYCLES, THREE SPEEDS, TRIGGER control, just like new, $39.50. Guaranteed 12 months Victory Cycle Works 585 Johnson Street

1952 B.S.A., 250 CC, O.H.V. Excellent condition. $325. B 0886 evenings, Sundays.

MAN'S C.C.M. BICYCLE, EXCELLENT condition. Generates light. License. $35. E 7318.

RALEIGH AND C.C.M. THREE-SPEED bicycles on terms Robinson's 1307 Broad Street

WANTED TO BUY A MOTORCYCLE. B 0770.

MAN'S RALEIGH THREE-SPEED BIKE. Good condition. Alb. 71 M.

BICYCLES ALL SIZES, AND REPAIRing Aaronson's, 585 Johnson Street

EVERYTHING IN BICYCLE REPAIRS at Bernard Ltd. 1410 Douglas G 5911

NEW AND USED
MOTORCYCLES AND CARS
Winter riding equipment
Winter rates on repair jobs
See
Les Blow's
Motorcycle Sales
G 7843 2647 DOUGLAS ST.

28k BICYCLES and MOTORCYCLES

NOW IS THE TIME!
See us for your used bike at low winter prices. Buy now for spring and be ready for the open road.
Brooklands Motorcycle Sales
& SERVICE LTD.
937 FORT STREET E 5926

28l STOVES and FURNACES

MOFFAT EMPIRE RANGE
with Cyclos De Luxe Oil Burner
only $249.50
A guaranteed installation will give you clean, efficient and economical operation.
See them at
C. TAYLER HOME APPLIANCE CO.
1436 Government at Cormorant E 3281

CONVERT YOUR PRESENT RANGE TO Cyclos. Complete installation, including gravity system, only $159.50, at C. Tayler Home Appliance Co., 1436 Government Street, at Cormorant. E 3281.

FOR SALE, LANGLEY KITCHEN range, copper coil, $10. One Franklin fireplace style, $5. 114 Ontario St., Suite 3.

CLAIRE JEWEL OIL RANGE, LIKE new, pot type burner with hot water coil and blower. Excellent baker, $125. E 5992 or 2811 Austin Ave.

ELECTRIC STOVE, THREE BURNER, apartment size. Excellent condition, $125. 941 Clent, Work Point Barracks. Esquimalt.

ALL NEW ZENITH OIL KING RANGE with Cyclos oil burner installed; $289. Trade in your old range. HUMBER BROS FURNITURE E 2111

COMBINATION OIL AND GAS CYCLOS burner, complete with drum and stand. E 5825.

FAWCETT OIL HEATER AND ALL equipment. What offers? 1048 Lyall, Suite 1.

ONE ALMOST NEW GARBAGE BURNER with copper coil, $30. E 8457.

TWO OIL DRUMS AND HIGH STAND for sale. Apply 3287 Alder Street, Saanich.

A. SOUTHALL & SON—FURNACE AND repairs, oil burners and service. Day G 2961; night, G 2253. 745 Pandora.

SMALL WHITE ENAMEL RANGE WITH Cyclos de luxe oil burner, $145. Carter's Stove Store, 820 Fort Street. E 3511.

WHITE ENAMEL SMALL RANGE WITH Cyclos de luxe oil burner, $145. Carter's Stove Store. 820 Fort St., E 3511.

FURNACE REPAIRING AND INSTALLAtion, air conditioning. Free estimates Hugh Neuman G 2008

T. HALLAM & SON
Furnace and Repairs
739 Cormorant Street B 8342

McCLARY FURNACES, AIR CONDItioning repairs. Model Sheet Metal 201 Douglas Street E 7915

WHITE ENAMEL MONTAG DUCHESS wood, coal range, like new. B 4018.

DORCA HOT-WATER JACKET HEATER, $17.50. B 0887.

CAST IRON FURNACE, COMPLETE with casing, cold air pipes. E 9071.

COLEMAN OIL HEATER, LOVELY CONdition, $45. G 4972.

GAS RANGE, GOOD CONDITION, BEL. 199 H.

FOUR-BURNER WHITE ENAMEL GURney gas range. B 8096.

ENAMEL GURNEY OIL RANGE, STAND, etc., new condition. B 2871.

FLETCHER HEATING SUPPLIES
2020 Douglas Street B 8913

CONVERSION OIL UNITS
OIL-FIRED PACKAGE UNITS
FURNACES
FOR GUARANTEED INSTALLATIONS, PROMPT AND RELIABLE SERVICE CALL
A. SOUTHALL & SON
DAY, B 2961 NIGHT, G 2253
745 PANDORA

EXPANSION SALE
PRICES SLASHED ON ALL OUR MERCHANDISE
SEE US FOR REAL VALUES
EAGLE SALES
Heating. Home Appliances
1016 Fort Street B 3923

28m MACHINERY

FOR RENT — COMPRESSOR, ROCK drills, concrete breakers, IEL chain saws, cement mixers, pumps, wheelbarrows. A. Becker G 6414. 2981 Tillicum Road.

WANTED TO RENT—LODERMOBILE with scoop shovel for odd days during winter months. B 5057.

TITAN POWER SAWS
RAMSAY MACHINE WORKS LTD. G 5314

RENT-A-TOOL
3108 Shelbourne B 2214

28n GARDENS and SUPPLIES

TOP SOIL, PEAT SOIL, MANURE, rock, gravel, mushroom compost. Manure by the sack. Colquitz 380-X.

1,000 YARDS OF NO. 1 BLACK TOP-soil, $2.75 yard. B 2751.

COLOR AND CONCRETE CO.
522 Island Highway Belmont 18-W

SALE
TULIPS
DAFFODILS
HYACINTHS
We are overstocked and time is getting on. So here is your rare chance to buy A1 government inspected bulbs at COST PRICE.

Mixed Darwin Tulips, 3 doz. for	$1.00
Mixed Shirley Tulips, 3 doz. for	$1.25
Mixed Daffodils, 3 doz. for	$1.00
Blue Wedgwood Iris, 2 doz. for	90c
King Alfred DN II, 2 doz. for	$1.50

Hyacinths as low as 15c each and many other bargains.
THE SHRUBBERY
757 FORT STREET E 5915

28o FARM IMPLEMENTS

FOR SALE, FERGUSON TRACTOR TOgether with new plough and scoop. $770 or offer. Phone Cobble Hill 5x 2.

IF IT'S JOHN DEERE IT'S THE BEST.

International Cub Tractor with row cultivator	$825
One M.-H. Pony Tractor, complete with plow, disc, row cultivator, spring-tooth cultivator and mower	$1,350
One Bolens Ridemaster with plow, disc and cultivator	$475
One Bolens Power-Ho, with plow, disc and cultivator	$385

We have a complete line of International farm equipment for your convenience.
MOONEY & SONS
937 VIEW STREET E 4177

FARMERS!
Now is the time to repair your equipment. We repair all types of farm tractors, garden tractors, mowers, stationary motors, lawn mowers.
Call Us Today
NATIONAL MOTORS LTD.
TRACTOR DIVISION
2312 DOUGLAS ST. G 3923

GIBSON TRACTOR
WITH EQUIPMENT
$535
Peden, Goodman & McKenzie LTD.
507 CORMORANT STREET B 7611

GOOD USED BUYS
Ransome crawler, $650; Pony with plow and cultivator, $825; Planet Junior, 3-h.p., with plow cultivator and spring-tooth, $300; Handyworker rotary tiller and cultivator, $135; Cub mower, $95; Cub discs, $120.
GARDEN HOUSE
East Saanich Rd., Elk Lake, Royal Oak
Phone Colquitz 216 T

28x MISCELLANEOUS FOR SALE

BUY FOR LESS
Three-piece tapestry chesterfield suites, there are two of them, one is $32, the other $21. Two three-quarter size Hollywood style beds, they have ribbon springs on legs and good clean spring-filled mattresses, price $23.50. A number of upholstered chesterfield chairs, priced from $9.50 to $22.50. Cabinet radio, it plays well, $10.50. Single cot and mattress, $7.50. Set of six solid oak dining chairs, $13.50. Other sets of four kitchen chairs, from $5.50 to $9.75. Tables and four chairs, for kitchen use, from $6.50. Large combination fall front desk and book shelves, $14.50.—Thanks, folks.
WALLY GRAY USED FURNITURE
617 - 619 Johnson B 1631

MAHOGANY CABINET JASPER NORTHern Electric combination radio, $220; electric, coal fireplace, $35.50; new cement brick making machine, $30; Presto 5-quart pressure cooker with new vegetable rack, $16.50; two hostess chairs; all A-1 condition. 3903 Braefoot Road.

A MODERN THOR WASHER, LIKE new, $75; question mark floor lamp, $30; pottery lamp, $20; two modern "S" easy chairs, $15 each; three-speed combination radio and record player, $35; two chrome kitchen chairs, $5 each. E 1892.

FOR SALE, McCLARY DE LUXE GAS stove, $325. A1 condition. Can be had on budget terms. Sunshine carriage, $15. Sink, electric heater, two Kraft cupboards and girl's white skates, size 6. B 5228.

BICYCLES—CALL IN AND SEE OUR selection now. Standard type (girls and boys) also club racer model with fitted Cyclo three-speed, rear hub all built to give dependable service. See them at Dickinson and Dunn.

CLOSING OUT SALE — ASSORTED toys; child's rocker; Baby-Tenda; high chair; counters; Venetian blinds; fluorescent lights; Good Cheer heater. All cheap. Last call. 1012 Cook St. 2 p.m. to 6 p.m.

OIL RANGE SPECIALS
Used Range, wonderful condition, only $80; new Empire range with Kemac burner, priced at only $249. Paulin's Plumbing and Heating, 1323 Government Street. G 1442.

FOR QUICK ECONOMICAL HEAT TRY the new portable Valor oil heater. Operates for only ½c per hour. Only $32.50. See it in operation. C. Tayler Home Appliance Co., 1436 Government Street, E 3281.

BARGAINS IN BIKES
Used cycles from $15. Swap big bikes for small, from $9 down, and $5 per month. Overseas Cycles, 624 Fisgard. (Opposite Police Station.)

MOVING—BARGAINS! BEATTY WASHing machine, as new, $80; five cubic-foot tabletop fridge, $150; Electrolux three-brush polisher, $30; Gain-A-Day ironer, $80. Belmont 135 M.

FAWCETT OIL RANGE, IN GOOD CONdition, with copper coil, autopulse pump, copper lines, oil drum, etc., $95, complete; also Force plug-in electric rangette, $25. 335 Richmond Avenue.

ST. VINCENT DE PAUL, 728 JOHNSON Street, invalid bed, odd dining chairs, very good (10½) men's shoes and (8) lady's shoes. All profits for charity. B 4513.

AN 8" CIRCULAR SAW MOUNTED ON moveable table, extension leaves, new half horse motors, also nine sheets plywood, all thicknesses, $100. Other tools also for sale. B 0174.

BRAND NEW KIRBY VACUUM CLEANer complete with all attachments. Paid over $200; will sacrifice for $100 cash. Colquitz 92 Y, daytime only, up to 5 p.m.

NEARLY NEW ENGAGEMENT RING, one large, four small diamonds; value $200. Take $125 or near offer. Colquitz 339 K. Reverse.

FULL-SIZE CRIB AND MATTRESS, $20; Singer treadle sewing mahine, $30; electric stove, excellent condition, $125. B 7678.

WE HAVE A LARGE SELECTION OF Christmas glasses priced from six for 89c to eight for $7.50. Carol Ann China Shop, 835 Fort. B 2733.

SEVEN FOOT SPLIT CEDAR POSTS, car heater, new. Pair fog lights. Two pairs tube skates with boots, sizes four and five. 4035 Braefoot Road.

GET YOUR PARKERETTE LEAF-sweeper now on easy terms. Power Mower Sales and Service, 712 Humboldt Street. B 6513.

APARTMENT-SIZE ELECTRIC STOVES and a number of Murphy folding beds. Apply San Sebastian Court, 51 Gorge Road, E 9832.

LATE MODEL 9 CU. FT. FRIGIDAIRE refrigerator. To appreciate real value, see this one, only $269. Delta Electric, 714 Cormorant Street. G 7416.

USED 1948 CHEVROLET HEATER AND defroster, also new set of signal lights for '48 Chevrolet. Saunders and Hitchman, 3554 Cadboro Bay Road. B 4594.

ONE PAIR GIRL'S SKATES, SIZE 2; one pair man's skates, size 8; $5 each. B 9664.

28x MISCELLANEOUS FOR SALE

SPECIAL DRY BELT NET GEM POTATOES, $3.09 100 lbs.; No. 1 cooking onions, $2.19 sack. Everything at a low, low price. Outdoor Market, 3475 Quadra.

COMMERCIAL DISHWASHER AND 3 h.p. feed grinder. Also new low prices on electrical motor repairs. Ascroft Electrical Machinery Co. Ltd., E 4196.

ADDING MACHINES, CASH REGISTERS. Asco slicing machines and packaging scales. Owen's 939 Johnson Street. E 9353.

LARGE WOODEN PANEL BABY CRIB; high chair, combination bedchair-stroller. B 9203.

LAUNDRY TUBS, USED ONLY TWO months complete with traps and stand. E 7095.

ATTRACTIVE KENWOOD COAT SETS, excellent condition, to fit girl, age 2-4. E 6614.

9½-CUBIC FOOT TWO-YEAR-OLD General Electric refrigerator, excellent condition; for sale, cheap. G 3375.

ATTRACTIVE WELL-CONSTRUCTED five-piece kitchen or dinette suite. E 8220; after 12.

ONE PAIR OF C.C.M. FIGURE SKATES, used only three times; size 7½. For young fellow. E 2582.

WE FIX RADIOS AND TV IN YOUR own home, day or evenings. Home Radio and TV Service. B 1831 or B 2359.

DAYTON MEAT SLICER, IN GOOD condition; reasonable price. 502 Gorge Road East. Phone B 9632.

ROUND WALNUT DINING ROOM table, five chairs; 9x12 Axminister rug, practically new. 978 Esquimalt Road.

ENTERPRISE ENAMEL RANGE, WOOD and coal, tricycle, car trailer; house pup trailer, sleeps four, etc. G 4613.

PAIR OF WHITE FIGURE SKATES, Size 8½, used only one season, good condition. B 5593 after 5.30 p.m.

ALL GOOSE DOWN FEATHER COMFORTER, huge double-bed size, $175 or nearest offer. B 8754.

COOLERATOR DEEP FREEZE, WILL sacrifice. You save $250. $50 cash, balance at $25 per month. G 9528.

SOIL, MANURE, ROCK, CINDERS, FILL, $1.50 yard up. Baled hay. H. Vye. G 5564.

SWEDEN SOFT ICE CREAM FREEZER, Hobart mixer—30 and 60-quart bowls, new, never used. B 8421.

VACUUM, UNDER HALF PRICE, $55; gent's bicycle, $35; small desk, $8; dropleaf table, two chairs, $9. G 6678.

ONE WILLIS PIANO AND BENCH IN good condition; one Thor washer, nearly new. E 9098.

VANITY, DRESSER, CHIFFONIER, sewing machine, typewriter, baby carriage, bed, springs and mattress. E 8554.

BRICKLAYING OF ALL KINDS. Repairs. Prompt estimates and service. G 4979.

ATTENTION HAM OPERATORS! HALLICRAFTER shortwave radio, serial No. D 22R. $65. Phone E 0243. 941 Metchosin.

WE BUY AND SELL MUSICAL INSTRUments, cameras, trunks, sporting goods. Island Trading, 1415 Government. G 5354.

START MAKING YOUR CHRISTMAS gifts now. For ideas visit Hobbies and Crafts, 741 View Street. B 7832.

A READY MARKET
FOR WHAT YOU HAVE TO SELL
MAYNARD'S AUCTIONEERS. G 5921

BARGAINS
Frigidaire refrigerators, all sizes; Easy-Spin dry washers. E 8693

MANURE, PULVERIZED DUCK GUANO, 60c sack, $3 minimum, delivered. Duck Farm. Phone Sidney 180.

USED SEWING MACHINES — LARGE selection, all good condition. Elna Sales & Service, 888 Fort Street. E 6313

BABY BASSINET, GOOD CONDITION; $4. B 5093.

DEEP FREEZE, NEW CONDITION; $245. E 7230.

TABLE SAW WITH MOTOR, IN GOOD order. B 1939.

NEARLY NEW KELVINATOR, COST $355; sell for $200. B 9532.

TUDHOPE RANGETTE, AUTOMATIC oven, good shape, $30. G 8248.

BOYS' OR GIRLS' WINTER COAT; electric heater. E 6727.

BOYS' C.C.M. HOCKEY SKATES, SIZE 3. Phone B 6359.

LARGE METAL CRIB, GOOD CONDITION. 1341 Gladstone. B 3229.

ONE SUNSHINE TRICYCLE — G 5805, after 6 or Sunday.

HOBBY CRAFT SET, LATHE, PULLEYS, etc. Phone E 0055.

THOR GLADIRON, LIKE NEW; $100. B 9422.

ASTRAL REFRIGERATOR, NEW, $95. B 0477.

CHROME SPINNER HUB CAP, ONLY few weeks old. B 8617.

TWO HAND SEWING MACHINES, $28 and up. 816 Fort.

FUR COAT, 36-38; ODD DISHES; Spanish lace; scarf. B 6479.

GOOD ASSORTMENT OF RECONDITIONED nursery furniture. B 0633.

HOUSE TRAILER IN GOOD CONDITION. Size 8x6 feet. $175. B 2390.

KNITTING OF MEN'S AND BOY'S Socks. 1025 Johnson Street.

TANK-TYPE VACUUM CLEANER. Reliable make, never used. B 1627.

FREE—WASTE SAWDUST. GOOD FOR road, fill, etc. Phone G 2452.

SPECIAL—NO. 1 BLACK SOIL, $2.75 yard. B 2751.

GRAVEL, CRUSHED FILL OR ROAD garden soil, rocks, clay. G 9421.

CLEAN UP SERVICE DUMP TRUCK, two men. G 9421.

USED FURNITURE AT LOWEST prices. Reliable Furniture, 541 Johnson.

FROM FACTORY-TO-YOU PRICES. Haida Paint Mfg. Co. Ltd. 1302 Wharf

WALLPAPER SALE—20% 30% 40% OFF Harte-Andrews Paints Ltd. 711 View St.

CABINET MAKING—VARIETY WOOD Products, 1613 Oak Bay Avenue. G 1833

PHONE B 7622. GOOD USED VACUUM cleaners guaranteed for one year.

BLUE CONVERTIBLE BABY CARriage. Reasonable. B 8592.

FOR PICTURE FRAMING DIGGON'S

FOR RUBBER STAMPS DIGGON'S

WOODWARD'S USED APPLIANCE SHOWROOMS

See Our Money-Saving Values. Which Carry Woodward's Gold Shield Warranty

Weaks piano	$99.00
Gurney wood and coal range	$49.00
Fawcett wood and coal range	$49.00
Clare Jewell wood and coal range	$49.00
Woodcrest washing machine, Gold Shield Warranty	$99.50
Beatty automatic ironer, Gold Shield Warranty	$229.00
Westinghouse electric range, full size	$149.00
Moffat electric range, 4-burner, Gold Shield Warranty	$229.00
Westinghouse refrigerator, 8 cubic feet	$199.00
Philco refrigerator, slightly damaged in transit. Fully guaranteed	$269.00

COME IN AND SEE THE MANY ITEMS NOT LISTED

FOR CUSTOMER SERVICE WE ARE NOW OPEN REGULAR STORE HOURS: WEEKDAYS, 9 A.M. - 5 P.M.; WEDNESDAYS, 9 A.M. to 1 P.M.

750 Pandora B 8932

WASHERS
at
EATON'S
TRADE-IN DEPARTMENT
636 Broughton Street

Easy Spin-Dry	$139.00
Beatty (enamel tub)	39.00
Beatty (steel tub)	49.00
Maytag (enamel tub)	25.00
Thor (with pump)	98.00
Acme (apartment size)	39.00
Connor (electric)	50.00
Conner (gas)	49.00
General Electric	39.00
MECHANIC'S SPECIAL	89.00
Six only, each	9.89

We also have, arriving daily, a good selection of Ranges, Refrigerators, Furniture, etc., at our Trade-In Department, opposite the Coach Lines Depot on Broughton Street.

T. EATON CO.
Canada, Ltd.

A.B.C. ELECTRIC
"Vacuum Cleaner Sales and Service"
807 FORT STREET G 3113

28x MISCELLANEOUS FOR SALE

Mc & Mc

APPLIANCE SALES
ON
FRIGIDAIRE
REFRIGERATORS

SAVE OVER $100 AGAINST LAST YEAR'S PRICES

MODEL AS-61—6.1 cubic feet of storage space. Ideal where kitchen space is very limited. Super-Freezer Chest holds 15.9 pounds of frozen foods. Large hydrator for fruit and vegetables.
Regular $399.75
Now $234.95

MODEL AS-86—8.8 cubic feet of storage space. Super-Freezer Chest holds 29.8 pounds of frozen foods. Four full-width shelves and one removable half-shelf door shelves.
Regular $369.75
Now $259.95

MODEL SS-86—8.6 cubic feet of storage space; big family size. Across the top Super-Freezer Chest holds 41.3 pounds of frozen foods; door shelves.
Regular $469.75
Now $309.95

CYCLA-MATIC MODEL DS-90—9 cubic feet capacity. Its separate food freezer holds 43.8 pounds of frozen foods in zero-zone storage. Shelves are all aluminum with one roll-to-you shelf. Cycla-matic automatic defrosting.
Regular $529.75
Now $379.95

CYCLA-MATIC MODEL DS-106—Superb example of the new ideas in Frigidaire's new Cycla-matic refrigerators. It's a food freezer and refrigerator combined. 10.6 cubic-foot capacity. Freezer holds 47 pounds of frozen foods in zero-zone storage. Cycla-matic defrosting banishes frost before it collects.
Regular $579.75
Now $419.95

WIDE SELECTION OF THE LATEST MODELS

WELL-INFORMED COURTEOUS SALES STAFF

PROMPT ATTENTION TO YOUR INDIVIDUAL NEEDS

Free Transportation to Store in Greater Victoria Area—(Major Appliances Only)

Mc & Mc
G 1111

DOLLS
Yes we are clearing out our stock, your choice
$2.49
Values to $5.00
PLUSH TOYS
Ready to go — they are soiled but good value at
97c — $1.94

CAPITAL SUPPLY CO.
"Your Surplus Centre"
1501 Government G 2713

MISCELLANEOUS TOOLS
TOOLS
TOOLS
For your hobby needs:
14-inch Jig Saw
Power Saw
⅛-Inch Electric Drills
¼-Inch Electric Drills
Drill Stands
Bench Saws
Wood Lathe
Combination Belt and Disc Sander
etc., etc., etc.
AT
DICKINSON & DUNN

WASTE
A complete line of disinfected rags and waste in colored or white sold in 10 to 100-pound packages by
SHIP CHANDLERS
(McQUADE'S LTD.)
1214 WHARF STREET PHONE E 1141

How Secure is Your Job?
Hear
DEANE FINLAYSON
Nov. 20, 8.45 P.M.—CKDA

DON'T TELL ANYONE
We are selling out our hardware stock at rock bottom prices.
P. G. & M. LTD.
507 Cormorant St.

29 WANTED MISCELLANEOUS

BEDROOM SUITE WITH HEADBOARD; gas ranges at approximately $35; records, sectional furniture, portable typewriter. Let us advertise and sell for you. The Shopping Centre, 633-A Johnson. B 2414.

TRY IT AT
MAYNARD'S
AUCTIONEERS
G 5921

WANTED 30-30 OR 32 SPECIAL RIFLE, in good condition. Phone week days between 9 and 5.30. B 3131, local 31.

WANTED — BABY BUGGY, PREFERably collapsible. Colquitz 275Y, J. Toll, Wilkinson Road.

WANTED—ELECTRIC TRAIN IN GOOD condition, up to $50. G 9123.

WANTED TRICYCLE TO SUIT FOUR-six-year-old. B 5952.

BOY'S SKATES, SIZE FOUR OR FIVE. B 6359.

ONE SET OR TWO, OF CHILD'S CHEST of drawers. G 8879.

WANTED — CARPET 9x15 OR 12x15, beige or green. Phone B 8894.

WANTED—POTATO CHIPPER; ALSO potato peeling machine. B 0169.

WANTED—PORTABLE ELECTRIC SEWing machine. Box 1962, Victoria Press.

TO SELL GOOD BOOKS CALL B 1427 THE HAUNTED BOOKSHOP, 845 Fort St.

WE BUY RAGS, BEER BOTTLES, METALS. Call Island Junk Co. E 0343.

WANTED — USED FURNITURE. HOLland Bros & Company. Empire 0913.

ANYTHING IN TOOLS, TRUNKS, SUITcases. Highest price paid. G 6634.

OLD BICYCLES AND PARTS ARE worth money at 585 Johnson Street.

USED ADDING MACHINE. E 9100.

WANTED
Good Used Furniture
HUB FURNITURE CO.
713 JOHNSON STREET G 6425

30 SWAPS

WANTED — LATE MODEL CAR AS part payment for new home. B 1694.

31a POULTRY, HATCHING EGGS, ETC.

AT COCKADOODLEDOO — MacKENZIE pullets three and four months old, range reared from the highest laying strain of Hampshires in Canada. With no storage eggs in Canada and Victoria importing 20,000 dozen eggs weekly, how can you miss in these? Day-old MacKenzie chicks, sexed or unsexed to order now. 3927 Cedar Hill Crossroad. G 9148.

"THE CHICKS WHICH GIVE RESULTS" —New Hampshire broiler chicks. Pullets of various ages and breeds. Write for particulars and prices and remember, "It's Results That Count."
BUMP & SENDALL LTD.
Langley Prairie, B.C.

J. L. Lang, Vancouver Island Representative, 3976 Braefoot Road. Albion 311G.

2,800 MASTER HATCHER EQUIPPED with cooler, removable tray bases, used one season. Sidney Duck Farm.

31a POULTRY, HATCHING EGGS, ETC.

FOR THE BETTER LEGHORN, BUY your chicks from the source—the breeding farm. Derreen Poultry Farm at Sardis, B.C., is Canada's oldest established Leghorn breeding farm. Established in 1908 by M. H. Ruttledge.

WANTED FOR TURKEY KILLING season experienced killers and pinners. The Whitney Griffiths Turkey Farm, Metchosin, Belmont 27-L.

TEN WEEKS OLD, R.O.P. NEW HAMPshire pullets, $1.25 each. Belmont 225 H. Free delivery.

Bolivar Skookum Chicks
All popular breeds, crosses and Broiler Chicks. Write for our 1953 reduced prices and educational literature. Forty-one years of continuous service is your assurance of top quality and courteous service. Satisfaction guaranteed.
BOLIVAR HATCHERIES LTD.
Box 860, New Westminster, B.C.

SOLLY CHICKS
MAKE SURE OF GETTING SOLLY chicks by placing your order now. Orders being booked for 1954 delivery. White Leghorns, New Hampshires, Barred Rock Cross Hampshires, Leghorn Crosses. Write for useful and helpful catalogue.
LAKEVIEW POULTRY BREEDING FARM
Westholme, V.I., B.C.

31b HORSES

SEVEN YEAR-OLD SADDLE MARE wanted. Good home. Phone Belmont 396 R.

31f DOGS

ST. BERNARD XMAS PUPPIES! REDdy. Details. Many charming pictures free! Manitou Kennels, Watrous, Sask.

TRAINED HUNTING DOG, POINTER; reasonable or trade for 30-30. G 9106.

CAIRN TERRIER FOUR MONTHS, Spayed. Colquitz 202 Q or 4028 Raymond.

31b RABBITS

BEAUTIFUL ANGORA RABBIT AND bantams for sale. G 4613.

31i CAGE BIRDS and AVIARIES

BUDGIE SHOW
Crystal Garden, November 20 and 21. Entries for pet class taken at door Friday morning to 9.30. For information and entry forms on breeders and pet class phone Mrs. Marchment, E 0406.

BABY BUDGIES, ALL COLORS, REAsonable. E 9806.

COME TO BUDGIE SHOW, CRYSTAL Garden, Friday, Saturday, Nov. 20-21.

34 HOTELS

JAMES BAY HOTEL
A year-round low weekly rate for permanent guests with or without meals. Hot and cold water and telephone in every room. Television entertainment. Room with meals as low as $22.50 per week. A limited number of vacancies available. 270 Government Street. G 7151.

ABERDEEN HOTEL
This hotel has just been redecorated. Ideal for business people. Attractive rates, secluded garden. Close to town. Phone G 3742.

CLEN COURT HOTEL
CLEAN, COMFORTABLE, QUIET SURROUNDINGS; WEEKLY RATES, $5 AND UP. BLANSHARD AND HUMBOLDT. G 0129.

ST. FRANCIS HOTEL, YATES STREET. Rooms for men only. Light, clean, comfortable rooms, $4, $5 and $6 a week.

THE GLENSHIEL, 606 DOUGLAS — A residential hotel providing every comfort for elderly people. E 4164.

TWIN CEDARS TOURIST SUITES. WINter rates. 1280 Newport. E 5411.

RITZ HOTEL, 710 FORT ST.
FURNISHED APARTMENTS AND ROOMS — E 1021
Elevator Service Permanent or Transient

35 BOARD and ROOM

SELECT PRIVATE HOME, OWN BATHroom facilities. Gentleman or couple only. Meals arranged. Excellent bus service. E 7316.

SELECT PRIVATE HOME, OWN BATHroom facilities; gentleman or couple only. Meals arranged. Excellent bus service. E 7216.

THE GUEST HOUSE HOTEL
Sleeping rooms, board accommodation. Under new management.
E 5254 1052 Newport Ave

COMFORTABLE ROOM AND GOOD meals in pleasant private home on Esquimalt Road for businessman. E 4317.

ROOM AND BOARD FOR TWO MEN OR two ladies, $55 per month, walking distance. G 5655 after 9 a.m.

YOUNG COUPLE TO BOARD ONE young man, private entrance and shower, twin beds, whole board, $15 week. B 4040.

NICE HOME, EXCELLENT MEALS, FOR young man. Central, 1116 Princess. G 5024.

GOOD BOARD AND ROOM, CITY; Gorge district. B 9664.

EXCELLENT BOARD AND ROOM. Gentleman. 1120 McClure. E 3807.

GOOD ROOM AND BOARD FOR WORKing man. Close in. E 3875.

ROOM AND BOARD, $48. APPLY AFTER 4 p.m. 3458 Bethune.

EXCELLENT ACCOMMODATION GENTtlemen. 1120 McClure. E 3807.

CRAIGMYLE, 1037 CRAIGDARROCH. New management. G 0631.

37 ROOMS TO RENT FURNISHED

LARGE, BEAUTIFULLY FURNISHED bed-sitting room. Select district near park and sea. 1149 Faithful.

NICELY FURNISHED BED-SITTING room, two single beds; one or two occupants. B 3658.

BRIGHT ROOM, BUSINESS PERSON, $6.50 per week. G 7442.

820 BALMORAL, NEAR BLANSHARD. Single room, $18. No linen.

WITHIN WALKING DISTANCE OF CITY Centre. All found. E 6333.

SELECT SLEEPING ROOM, BUSINESS man. G 6273.

38 HOUSEKEEPING ROOMS TO RENT, FURNISHED

LARGE, REDECORATED TWO-ROOM basement suit, cupboards, sink, gas, hot-water heat, use of fridge, etc. Clean. One or two business adults. 2024 Belmont Avenue.

NICE, FURNISHED LIGHT HOUSEkeeping room. All found. Open fireplace. Next to bath. Available. Adult. 422 Dallas.

WELL-FURNISHED SLEEPING ROOM with housekeeping facilities. Everything supplied. Central. Weekly rates only. 1215 Hillside.

RESPECTABLE, COMPORTABLE housekeeping room for rent. Close to bus. Preferably elderly person. Mrs. R. Rounds, 160 Beachwood.

ONE AND TWO-ROOM SUITES. PRIVATE ENTRANCES, SINKS, COOKING. STEAM-HEATED BLOCK NEAR DOWNTOWN. B 5515.

BRIGHT, COMFORTABLE LIGHT housekeeping room, in nice home (lady). 453 Moss Street.

COMPLETELY FURNISHED BEDsitting room with fireplace and kitchenette, hot water heat. 544 Dallas Road.

FULLY FURNISHED, CLOSE TO TOWN, bus passes door. Available November 18. Phone E 0904, 5.30-7.30 p.m.

ONE LARGE HOUSEKEEPING ROOM, hot and cold water. E 8401. 616 Esquimalt Road.

LARGE BED-SITTING ROOM SUITable for two, and one single room. 1147 Hilda. B 5782.

LOVELY WARM HOUSEKEEPING ROOM in quiet home for middle-aged or elderly person. Ground floor. Fairfield. G 0387.

TWO-ROOM SUITE, KITCHENETTE. For November 12. $45 per month. Fuel included. 619 Queens Avenue.

CLEAN LIGHT HOUSEKEEPING OR sleeping room, $20 and up. Close to town and St. Joseph's Hospital. B 9612.

A FURNISHED LIGHT HOUSEKEEPING room with gas plate; ladies only; $18 per month. 1258 Pandora.

ESQUIMALT, EVERYTHING FOUND, close to bus, stores. Working person. B 4742.

CLEAN, FRONT LIGHT HOUSEKEEPING room. E 8281, 439 Superior.

SLEEPING ROOM, WARM, BRIGHT, lady preferred. $20. G 4489.

A SLEEPING ROOM, LADIES ONLY, $16 per month. 1205 Fernwood, corner Fort.

LOVELY ROOM, BUSINESS PERSON. Electric, garage, $27. Fairfield. B 3863.

LARGE TWO-ROOM SUITE, ALSO single room; business person. G 4742.

HOUSEKEEPING ROOM. G 0361.

38a HOUSEKEEPING ROOMS FOR RENT, UNFURNISHED

LARGE, NEWLY DECORATED ROOM with sink and gas stove. Available December 1. E 4883.

CARROLL RIGHTER'S ASTROLOGICAL FORECAST

TUESDAY, NOVEMBER 17, 1953

ARIES (March 21 to April 19)—Partner really "lets fly" with loaded comments if you show your impatience at slow action. Talking it out with co-workers helps greatly by clarifying points involved.

TAURUS (April 20 to May 20) — Getting your job well done and aiding all in distress should occupy your full time. Permitting yourself to feel abused and sorry for yourself merely weakens you now.

GEMINI (May 21 to June 21) — Making contacts with friends, attachments, younger persons, those connected with investments, public parks, reveals unsuspected way you can forge ahead more quickly. Compliment helpers, helpmates.

CANCER (June 22 to July 21)—Tact and diplomacy exercised toward those at home and in world of action eases tensions deep within yourself that seem to call for some sharp, sarcastic action, which astrologically is most inadvisable.

LEO (July 22 to August 21)—All sorts of ideas are zooming through your consciousness; you must use discrimination to accept the worthwhile ones. Be cagey. Be happy.

VIRGO (August 22 to September 22)—Desire to spend far more than you can afford, even though the expenditure looks wise, is better delayed till more propitious day. Look to increasing popularity, credit.

LIBRA (Sept. 23 to Oct. 22)—Apparent inability to get your views, vital to you, across to a dynamic individual, requires that you avoid forcing issue today. Instead, get better perspective from added study.

SCORPIO (Oct. 23 to Nov. 21)—Plunging into necessary work brings pile of tasks way down and relieves annoyance you'd best let go out of your mind; think up new ways to increase possessions.

SAGITTARIUS (Nov. 22 to Dec. 21)—Desire for fun is fine, but it's also an unusually good day to complete creative work that can bring your particular talents to the attention of those able to help you in that direction.

CAPRICORN (Dec. 22 to Jan. 20)—Avoid that scrappy attitude that can make you say and do very indiscrete things. Protect your reputation against scandalmongers by being, like Caesar's wife, above reproach!

AQUARIUS (Jan. 21 to Feb. 19)—If you're in tune with the planets you are busily engaged in completing all routines so you can have time for very worthwhile conditions, persons who can enrich your existence.

PISCES (Feb. 20 to March 20)—Others expect a great deal from you in any joint undertakings, so you'd better pitch in and make as much money as possible. Get all your material affairs in perfect condition today.

IF YOUR CHILD IS BORN TUESDAY . . .

Tuesday's child is one of those very alive and alert youngsters who will constantly want new toys, new modes of expression, so it is wise for you early to take the bull by the horns. Get construction sets and all those things which can form the habit of intense interest for a considerable period of time in one line of expression. A great amount of talent is present in the chart to help others in distress as well as to make a success of any vocation requiring the unravelling of snarled conditions, personnel and rigorous research.

(Copyright 1953, General Features Corp.)

38a HOUSEKEEPING ROOMS FOR RENT, UNFURNISHED

FURNISHED OR UNFURNISHED LIGHT housekeeping. In warm apartment block. Suitable for lady. 1043 Linden.

39a HOUSEKEEPING ROOMS WANTED, UNFURNISHED

ONE UNFURNISHED ROOM FOR ELderly lady. Vicinity First United Church or on Lake Hill bus line. B 1847.

40 FLATS and APARTMENTS TO RENT, FURNISHED

NEAR THE ROYAL JUBILEE HOSPITAL, de luxe one-bedroom suite, fridg, stove, wall-to-wall carpet; $80. Available immediately. No children. Contact T. V. Saunders at B 8117, evenings G 9459. Newstead Realty Ltd., 766 Fort Street.

AVAILABLE DECEMBER 1 — NICE clean three-room furnished suite, half block from Parliament Buildings, automatic heat and hot water, adults only. 423 Quebec, B 5258.

"OLD CHARMING INN," OAK BAY SEAfront—bedrooms with private bath and suites, also furnished apartments, by the week or month. Attractive dining room. Telephone G 0267.

THREE-ROOM FURNISHED APARTment $55.00
Housekeeping room $25.00
Available immediately. Call Western Homes Ltd. B 2157.

HOLIDAY COURT—MODERATE WINTER rates. Two and three-room suites. Ten blocks from city centre. Just off Fountain Circle. 740 Hillside Avenue. G 0089.

NEWLY DECORATED, SUNNY FOUR-ROOM SUITE, QUIET, STEAM-HEATED BLOCK NEAR DOWNTOWN. ADULTS. $79.50. B 5815.

LARGE, BEAUTIFUL FOUR-ROOM apartment; two bedrooms, two bathrooms, electric kitchen, steam heated. Casa Linda Motel, Colwood. Phone Belmont 203.

TWO LARGE THREE-ROOM SUITES with bath, self-contained, Oil-O-Matic heat, close in. Adults. G 7577, 11 a.m. to 1 and 5.30-7.30.

THREE ROOMS, SELF-CONTAINED. Fridg, electric stove. Walking distance to hospital, park and town. Adults only. $86. B 5225.

COMFORTABLE WINTER ACCOMMOdation, reasonable rates. Donegal Motor Court, Belmont 267-G.

SELF-CONTAINED TWO-ROOM BASEment suite, $42.50; garage. G 7442.

WIMBLEDON HOUSE, 344 COOK — Smart business suites. G 2632.

SELF-CONTAINED SUITES. WINTER rates. Cambridge Motor Court. G 1220.

TWO ROOMS NEAR BUILDINGS. G 6451.

TWO ROOM FURNISHED SUITE, WITH private bath. Scott Apartments, B 1221.

FURNISHED APARTMENT, APPLY Montrose Apartment Hotel. No children.

LOW WINTER RATES
At the San Sebastian and Victoria Courts, Gorge Road, two miles from the city centre on the bus route. Rates by week. Everything supplied except food, including maid service once a week. San Sebastian. E 9632; Victoria Court. G 0262.

Edgewater Auto Court
Winter rates in effect, one and two bedroom cottages, central heating. Bus stops at door. Phone Belmont 69

40a FLATS and APARTMENTS TO RENT, UNFURNISHED

MODERN THREE-ROOM SUITE, AVAILable for immediate occupancy, situated in Oak Bay, close to beach and shopping centre. 2518 Estevan. E 7370 between 1 and 4 p.m.

GORGE WATERFRONT DUPLEX, FOUR large rooms, kitchen wired for stove; oil heat. $60 per month. For full information phone E 9232.

SELF-CONTAINED THREE-ROOM apartment, car park, close in, including heat, hot water, $55. C. G. Owen, E 9353 week days before 5 p.m.

SIDE-BY-SIDE DUPLEX, CLOSE IN TO reliable party, no children, rent $65, basement, garage, four rooms and bath. G 7911.

NEWLY DECORATED, SUNNY FOUR-ROOM SUITE, QUIET, STEAM-HEATED BLOCK NEAR DOWNTOWN. ADULTS. $69.50. B 5515.

THREE-ROOM APARTMENT, GAS range and open fireplace, automatic oil heat, garage, $65 month. Adults only. 1531 Elford. G 5784.

LOWER DUPLEX, SELF-CONTAINED, four rooms and bath, oil range. Near school, bus, stores. $60. E 1953. Occupancy December 1.

DE LUXE THREE-ROOM APARTMENT, electric heating, electric stove and refrigerator, $70 per month. G 3031 or E 7918.

TWO LARGE THREE-ROOM SUITES with bath, self-contained, Oil-O-Matic heat, close in. Adults. G 7577, 11 a.m. to 1 and 5.30-7.30.

ATTRACTIVE REDECORATED FOUR-room duplex, Oak Bay. Adults only. E 9196.

THREE-ROOM SUITE: GROUND FLOOR. Heat, water, light supplied. $45 month. 1331 May Street.

ULTRA-MODERN BACHELOR SUITE. Electric stove, fridge. Steam heat. Private bathroom. 155 Fort. B 3904.

COOK STREET — STEAM-HEATED, three-room suite, all electric, $75. Phone after 3 p.m. B 0928.

THREE LARGE NEWLY-COMPLETED three-room apartments, automatic hot-water heat, adults, $80. B 1137.

ROCKLAND AREA—NICE TWO-BEDroom suite available at $90 per month. Adults. Hagar & Swayne Ltd., G 0531.

TWO-ROOM SUITE, CLOSE IN, NEWLY decorated, $35. B 8823 after 6.

TWO-ROOM SELF-CONTAINED SUITE at 80 Dallas Road.

THREE-ROOM MODERN APARTMENT, no steps. On the avenue. E 5732.

TWO-ROOM SUITE, PRIVATE BATH. 603 Wilson Street. E 3807. Adults.

TWO-ROOM SUITE, CLOSE IN, NEWLY decorated, $35. B 8823 after 6.

CLOSE TO TOWN
December 1
Modern, bright and comfortable suite. NEW BLOCK. Large living room, dinette, twin size bedroom, electric kitchen, $85.
PEMBERTON, HOLMES LTD.
1002 Government St. G 8124

READ CLASSIFIED ADVS.
For Savings

SIDE GLANCES By Galbraith

"Didn't your husband go to work this morning? I didn't hear him let out his usual roar at the alarm clock!"

40a FLATS and APARTMENTS TO RENT, UNFURNISHED

Spacious suite on bus line. Large living room overlooking Gorge Vale Golf Club. Dining room, electric kitchen (range, refrigerator provided), three bedrooms, bathroom and through hall; oak floors, hot-water heating. Available Dec. 1. A beautiful suite for $90 per month.
Stewart Clark & Co. G 0317

40b FLATS AND APARTMENTS TO RENT, FURNISHED OR UNFURNISHED

SINGLE AND DOUBLE BACHELOR, near park and sea, clean, quiet, select. Must be seen to be appreciated. Box 1991, Victoria Press.

RENTAL SERVICE
633A Johnson B 2414

41a FLATS and APARTMENTS WANTED, UNFURNISHED

QUIET, NON-DRINKING COUPLE WITH five-year-old daughter require three or four-room self-contained, heated suite or duplex in quiet district near school, by December 1. $50 to $65. G 2687.

41b FLATS AND APARTMENTS WANTED, FURNISHED OR UNFURNISHED

HOUSES AND APARTMENTS WANTED. B 2414.

42 HOUSES TO RENT, FURNISHED

WATERFRONT COTTAGE, DEEP COVE, fireplace, oil range, garage. Rent $35. Box 1968, Victoria Press.

42a HOUSES TO RENT, UNFURNISHED

FAMILY HOME IN UPLANDS, FIVE bedrooms, two bathrooms, washroom in basement. Particulars of many attractive features upon inquiry. Rent $175 per month. The Canada Trust Company, B 2189.

FIVE ROOMS—DEAN HEIGHTS, TWO years old. Immediate possession. Adults only. One year's lease. $80 per month. References required. Gillespie, Hart & Co. Ltd., 611 Fort Street. G 1181.

FOUR-ROOMED, MODERN, GORGE district on bus line. Adults. Garden must be kept up. $60 per month. Box 1863, Victoria Press.

SPACIOUS HOME TO RENT. ADULTS. No objection to children high school age. Only reliable people need apply. Rent $100. B 0169.

NEW FIVE-ROOM HOUSE, 1136 CHAPman Street. Apply after 6 p.m.

LARGE 4-BEDROOM HOUSE, STOVE, fridge. In city. B 3562 or G 3067.

IT'S TRUE!
We have cut our rates by a third. When you move phone us
RAPID TRANSFER B 2414

42b HOUSES TO RENT, FURNISHED OR UNFURNISHED

ALERT SERVICE TRANSFER CO. LTD. When moving call us for fast, reliable service anywhere in B.C. Safe moving is our motto.
E 4101. E 3569 749 Broughton Street

LET JEEVES BROS. MOVING AND storage handle the job. Local and long distance moves. E 9832.

43a HOUSES WANTED TO RENT, UNFURNISHED

URGENTLY REQUIRED BY COUPLE with three children, two-bedroom house or duplex. Best of references. B 2363 or Albion 182K.

PHONE FOR TENANTS. FREE SERVICE to landlords. Rentals Unlimited. B 3544.

43b HOUSES WANTED TO RENT, FURNISHED OR UNFURNISHED

URGENTLY REQUIRED BY MARRIED couple and three teen-aged children, a three- or four-bedroom home or duplex. Willing to pay $60 to $75 per month. B 1354.

44 HALLS, STORES and OFFICES TO RENT

OFFICE OR SHOWROOM SPACE, OVER 1,800 square feet, on Government Street, near Fort. Will rent all or part. Gillespie, Hart & Co. Ltd., agents, 611 Fort Street. G 1181.

STEAM HEATED STORE FOR RENT, suitable for barber shop, etc. High Quadra district. Apply Safeway Cleaners. G 6519.

NEWSTEAD HALL, 734 FORT STREET. Seating capacity 150, kitchen facilities. For reservations, phone B 8117.

REAR BUILDING, 18 FEET BY 18 FEET. Enquire, 719 View Street, where located. Rent, $15 per month.

45 MISCELLANEOUS TO RENT

WAREHOUSE, ABOUT 1,000 FEET, IN industrial district; very central, with covered yard. Suitable for boat builder, painter or sheet metal work, or any trade. Also room, 14x14. Apply Craven, 507 Gorge Road East.

47 CARS FOR SALE

'50 Meteor Sedan, nice and clean $1,495
'50 Chevrolet, two-toned paint $1,495
'41 Chevrolet Coupe, a real good car $695
'37 Ford Five-Passenger Coupe $295
'36 Ford Coach $165
'36 Olds Sedan, four new tires $95
CAPITAL AUTO SALES
2416 Douglas G 9723

FOR QUICK SALE—1947 OLDSMOBILE custom sedanette, equipped with air conditioner, sun visor, four new tires plus 2 snow tires, leather upholstery. $1,000 or nearest offer. Contact F. Bail, Cabin 9, Victoria Auto Court, 99 Gorge Road.

MUST SELL THIS WEEK, 1947 BUICK Roadmaster, fully equipped, clean as a pin, whitewalls, a quality car at a very low price. Before you buy see this car at Causeway Service Station. G 3011.

THERE ARE NO BETTER BUYS IN town than at K-M Motors Ltd., 1107 Yates at Cook. Willys Jeeps, cars and trucks. Sales and Service. The new Aero Willys now as low as $2,336 (f.o.b. Victoria). Open evenings. B 5822.

NEW CAR BUYER—1953 OLDSMOBILE "88" two-door sedan, whitewall tires, radio and heater, 5,000 miles. Just like it came from the showroom floor. Owner must sell. His loss your gain. E 2688, E 7632.

MUST BE SOLD TO WIND UP ESTATE. 1948 four-door Chevrolet sedan de luxe. Radio, heater, etc. One owner. Exceptionally clean throughout. Best offer. B 3657 or G 9926.

1950 PONTIAC FOUR-DOOR DE LUXE sedan, radio and heater, one owner, car in top condition, $1,675. Saunders and Hitchman, 3584 Cadboro Bay Road, B 4594.

1950 OLDSMOBILE "88." THIS CAR must be sold, so the price is only $1,750. Fully equipped. Terms available. Phone G 3011.

BIG BERTHA, 1949 VANGUARD, AIR conditioning, radio. Good shape. $850 or nearest offer. 2645 Work Street or E 0384.

MUST SELL
1952 BUICK CUSTOM SEDAN, $2,595. 19,000 miles, will accept older car as part payment. B 6449.

1940 CHEVROLET COACH, CLEAN CAR throughout. Excellent condition. Heater. This car must be seen to be appreciated. Reduced for quick sale, $495. G 4929.

BARGAIN, LEAVING CITY—1950 PONtiac sedan, radio and heater. Would like $500 cash. Am taking a loss of $400. 2501 Prior Street.

'48 PLYMOUTH SPECIAL DE LUXE six-passenger club coupe. Heater and defroster. Good condition. G 7320 between 10 a.m. and 4 p.m.

CENTRAL AUTO SALES
The workingman's car lot. Wanted, used cars, sell or consign. 848 Johnson to Pandora. B 6810.

1815 DOUGLAS STREET—AUTO INSURance well written at low rates. Hawkes Foster Ltd. (Harry Foster manager). Day or night. B 2101.

NO DOWN PAYMENT, $28 MONTHLY, 1949 Anglia; radio, heater. Price $436. B 0876.

1936 DODGE, GOOD BODY, TIRES. Cheap transportation.

47 CARS FOR SALE

EMPRESS MOTORS

ANNOUNCE

NO MONTHLY PAYMENTS ON ANY OF THESE CARS 'TIL NEXT YEAR

1951 CHEVROLET SEDANETTE, Powerglide, radio and heater. Color blue. $1,998. Per month $60

1952 PONTIAC SEDAN, radio and heater. Two - tone green. $2,245. Per month $73

1949 PONTIAC SEDAN. Metallic green. $1,545. Per month $53

1949 MERCURY SEDAN, radio and heater. Color green, $1,495. Per month $49

1947 DODGE SEDAN, black. $1,096. Per month $45

1951 DODGE TWO-DOOR, maroon. $1,993. Per month $60

1951 FORD TWO-DOOR, blue, like new. $1,842. Per month $55

1947 FORD SEDAN, grey. $1,096. Per month $45

1946 MERCURY COUPE. Black. $989. Per month $40

1946 MERCURY SEDAN, radio and heater, blue. $979. Per month $40

1949 HILLMAN SEDAN, green. $848. Per month $30

1950 HILLMAN SEDAN, green. $998. Per month $30

1950 HILLMAN SEDAN, beige. $989. Per month $30

1950 PREFECT SEDAN, green. $696. Per month $27

1949 PREFECT SEDAN, black. $595. Per month $25

1949 VANGUARD. $797. Per month $25

1950 AUSTIN SEDAN, radio and heater, metallic green. $999. Per month $30

REMEMBER—AT EMPRESS MOTORS USE YOUR PRESENT CAR AS THE DOWN PAYMENT AND MAKE NO MONTHLY PAYMENTS 'TIL NEXT YEAR

. . . and the monthly payments will probably be less than these listed here . . . depending on the value of the trade in.

Evenings call number listed:

Doug Bowen, E 1204
Glen Smith, Colquitz 219-M
Gordon Tomlin, Albion 163-Y
Fred Hallier, B 6083
Roy Wray, G 8154
Guy Morley, G 5218
Jim Elliot, G 6846
Sam Taylor, B 4500
Dick Scroggs, B 9662
Bill Armour, G 2481

EMPRESS MOTORS, LTD.

FORT AT QUADRA THRU TO VIEW

G 8154

47 CARS FOR SALE

PLIMLEY'S FOR THE BEST BUYS IN TOWN

		Full Price
1949	ANGLIA COACH	$445
1952	AUSTIN SOMERSET SEDAN	$1395
1948	MORRIS "10" SEDAN	$579
1947	OLDSMOBILE SEDAN	$999
1948	CHEVROLET COACH	$1193
1947	PACKARD CLIPPER SEDAN	$1085
1950	JAGUAR SEDAN	$2495
1950	AUSTIN SEDAN	$749
1952	CHEVROLET SEDAN	$1995
1948	PLYMOUTH SEDAN	$1292

PRE-WAR SPECIALS

		Full Price
1936	BUICK Sedan	$99
1939	CHEVROLET COACH	$297
1933	TERRAPLANE SEDAN	$89
1937	STUDEBAKER SEDAN	$150
1937	PACKARD SEDAN	$345
1936	AUSTIN "7" ROADSTER	$75
1936	CHEVROLET SEDAN	$145
1939	PLYMOUTH SEDAN	$395

OPEN EVENINGS

YOU CAN PUT YOUR CONFIDENCE IN

Thomas Plimley LTD.

G 7161 1010 Yates St

1934 FORD COACH, heater, good rubber $125
1936 CHEVROLET SEDAN, heater very clean $325
1937 CHEVROLET COACH, heater, mechanically perfect, at $445
1940 HUDSON COUPE, heater, good rubber, very clean, a real buy at $325
1940 CHEVROLET COACH heater, mechanically perfect, good rubber $695
1942 MERCURY SEDAN, heater very good $695
1947 CHEVROLET COACH Radio and heater. Excellent mechanical condition $1095

Many More Later Model Cars and Pickups at Reduced Prices

LOUIS NELSON LTD.

127 PANDORA 810 JOHNSON E 6113

E 4023 E 6313

Coronation Motors, Ltd.

Hillman Dealer
SHELL SERVICE
2978 Douglas Street, Victoria, B.C.

1951 PLYMOUTH CRANBROOK SEDAN Radio, heater, etc. Very good condition. One owner $1995
1952 HILLMAN MINX SEDAN $1195
1953 ZEPHYR "6" SEDAN Executive driven. Radio, heater. Continental kit. Many extras. Only 5,000 miles $1995
1950 HILLMAN MINX SEDAN Good motor and a very good buy for $995
1949 HILLMAN MINX SEDAN. Don't miss this one for only $795
1946 CHEVROLET SEDAN. Two-tone paint $895
1950 AUSTIN COUNTRYMAN. Good tires, etc. $895

TRADES—TERMS

ESQUIMALT SERVICE
DROP IN FOR A DEMONSTRATION OF THE NEW CONSUL

1952 CHEVROLET SEDAN. Radio and heater, only 15,000 miles — $2,195
1951 CHEVROLET SEDAN, equipped with Powerglide transmission, radio and heater — $1,995
1951 NASH STATESMAN fully equipped for the man who wants more than just a car $2,295
1947 MERCURY COACH, this car is in lovely condition all original paint — $895
1949 METEOR 5-PASS. equipped with radio, heater, spotlights, turn signals and four new tires $1,295
1947 CHEVROLET COUPE, clean inside and out — $1,095
1939 BUICK SEDAN in lovely condition — $545
1939 CHEVYLER SEDAN. Better than average in every way — $595

We have many more cars to choose from. Some of these cars are repossessions and may be purchased by bona-fide buyers with as low as 10% down. Come in and look them over.

CORNER ESQUIMALT AND ADMIRALS
E 5651

1952 CHEVROLET TWO - DOOR, heater and radio equipped $1750
1953 CHEVROLET TWO-DOOR $1995
1953 CHEVROLET 4-DOOR SEDAN $2050
1953 CHEVROLET SPORTS COUPE $1995

All cars in top condition with very low mileage.

NO TRADE-INS on above prices

ALLIED CAR SALES, LTD.

737 JOHNSON B 1144

QUALITY CAR SALES

1030 Yates Phone B 2241

1952 PLYMOUTH CAMBRIDGE sedan, one owner $2195 DOWN
1949 DODGE SEDAN $400
1947 OLDSMOBILE, radio and heater; hydramatic $400
1941 PONTIAC FIVE-PASSENGER $175

EARL WARHOLM
Open Until 9 p.m.

47 CARS FOR SALE

1900 DOUGLAS
A Block Below The Bay

EVERY DAY
Has Always Been
1900 DOUGLAS
DAY IN VICTORIA

Come in With the Crowd And Get One of Victoria's Better Used Cars See Twigg, Bob, Bill or Walt at 1900 DOUGLAS

A BLOCK BELOW THE BAY
OPERATED BY

J. M. WOOD MOTORS
G 5813

1936 FORD COACH $75
1947 CROSSLEY $125
1939 CHEVROLET PICKUP $195
1937 FORD COUPE $195
1946 PONTIAC SEDAN $895
1950 AUSTIN SEDAN $895
1950 HILLMAN SEDAN $895
1949 PONTIAC SEDAN $1495
1951 FORD CONVERTIBLE $1995
1952 BUICK SEDAN $2895
1951 OLDSMOBILE '98' $2895

SPEEDWAY MOTORS LTD.

Volkswagen Dealer
904 YATES AT QUADRA G 7421

JAMESON MOTORS LTD.
740 Broughton St.
G 8353

1951 Hillman De Luxe Sedan. Heater, etc. $995
1949 Austin A-40 Sedan. Fully equipped $695
1950 Studebaker Starlite Coupe. One owner. Small mileage $1495
1951 Chevrolet De Luxe Sedan. Very good condition. Price $1495
1948 Oldsmobile Club Coupe. Heater, etc. $1095
1948 Ford Sedan. One owner, beautifully kept $995
1950 Hillman De Luxe Sedan. Heater, etc. $795

VICTORIA SUPER SERVICE LTD.

MORRIS AND NASH DEALERS
GUARANTEED USED CARS
Blanshard at Johnson G 4934

BEST BUYS

1947 PLYMOUTH DE LUXE SEDAN, radio, heater, etc., a privately owned car being sold by us for only $1050
1950 VANGUARD SEDAN fully equipped and a bargain $1095

MASTERS MOTOR CO. LTD.
815 View St. Phone E 3541

47a TRUCKS and TRAILERS FOR SALE

1950 FORD ½-TON PICKUP FOR SALE or trade for livestock, poultry. Phone Belmont 112G.

1953 FARGO PICKUP. WILL TRADE for late model car of same value. Belmont 292-R, 3 p.m.

TWO-WHEEL CABIN TRAILER, SLEEPS two. What offers? Apply 3287 Alder Street, Saanich.

DE LUXE TRAILER (THREE ROOMS)

Fully furnished and completely equipped with modern conveniences. Only four months old. Priced to sell quickly $4450

L. J. Coltis, Eves., E 6346

PEMBERTON, HOLMES LTD.
1002 Government Street G 8124

47b PARTS, TIRES and ACCESSORIES

1948 PLYMOUTH CUSTOM RADIO. Will fit 1940-1948 Plymouth or Dodge, $75. G 6707.

FULL STOCK OF NEW AND USED springs.
SANDY'S AUTO WRECKING
1023 View Street E 7521

CLARKE'S AUTO PARTS 3201 DOUGLAS. Used parts for cars and trucks

SPECIALS

DRIVING LIGHTS PAIR
$7.50 - $15.00

UTILITY SPOTLIGHT
$10.50

TIRE CHAINS ALL SIZES
BACK-UP LIGHTS
$4.25 - $7.95

GYRO SKID CONTROL
$49.50

TURN INDICATORS 1951 TO 1953 CARS
$15.00

MIRRORS AND EXHAUST DEFLECTORS

National Motors LIMITED

819 YATES STREET G 8177

NEW 6-VOLT BATTERIES
$11.50 Ex.

12-Volt Acme Fibreglass batteries $23 ex.—18 months' guarantee.

FRANCIS BATTERIES & TIRES LTD.
1412 Quadra Street Phone E 7032

47b PARTS, TIRES and ACCESSORIES

AUTO ACCESSORIES
Car Heaters

Now is the time to be (not thinking), but having that car heater installed.
Call around and see the selection we have to offer you in this line.
And the prices are RIGHT.
Don't delay, but see us today.

DICKINSON & DUNN

47c AUTO REPAIRS and SERVICE

AUTOMOBILE OVERHAULING AND REPAIRING is our business. Satisfaction guaranteed. Chet Dowman, 724 Johnson.

SPEEDOMETER, WINDSHIELD WIPER repairs. Chet Dowman, 724 Johnson. E 1411

MOONEY'S AUTO BODY SHOP. E 4177. Complete collision repairs, painting, etc.

WET ROADS ARE DANGEROUS
CAN YOU STOP?

GLADWELL'S NOVEMBER
POST-WAR CAR
$3.95 — SPECIAL — $3.95

1. Check brake linings.
2. Check brake fluid.
3. Adjust brakes.
4. Pack front wheel bearings.

ALL FOR $3.95

DON'T MISS THIS OPPORTUNITY

GLADWELL MOTORS LTD.

Pandora and Quadra B 2111

HORWOOD BROTHERS
Corner Government and Herald E 4021

47d AUTO FINANCING and INSURANCE

AUTOMOBILE FINANCING
Purchases of automobiles, household appliances and industrial equipment financed on monthly payment plan
Loans on Late Model Cars
Reasonable Rates Prompt Service
ISLAND FINANCES LIMITED
1112 Broad St. Phone G 6831

J. W. BUCKLER, 918 GOVERNMENT. E 2144 for all your insurance needs.

48 CARS and TRUCKS WANTED

PHONE E 4023 FOR CASH SALE OF your car. Coronation Motors Ltd.

$1,400 CASH FOR '50 OR '51 MODEL. No junk. E 9500 between 5 and 9 p.m.

WE PAY CASH FOR LATE MODEL cars. Quality Car Sales, 1030 Yates Street. B 2241.

BEFORE YOU TRADE OR SELL SEE MAYNARD'S AUCTIONEERS
G 5921

WANTED UP TO 1942, ½-TON PANEL, good condition, cash. G 3244.

49 BOATS and MARINE FOR SALE and WANTED

FOR SALE
Owner leaving town must sell at once 18-foot outboard Express cruiser, complete with John 25 h.p. motor and remote control; cockpit canvas, marine toilet, berth cushions, stove new in July used about 60 hours. Phone G 7431, 564 Yates Street.

BOAT LUMBER FOR SALE
Yellow Cedar—E. G. Red Cedar—Hardwoods. Extra long plywood panels. Boat Plans, etc.
BUILDERS SASH & DOOR LTD.
750 Garbally Road B 3171-3172

AUXILIARY GAFF CRUISING KETCH, 34x11x5, 40-h.p. Grey Marine. Well found and in good condition. Write or phone Kenworthy, Maple Bay, Duncan. Duncan 280R4.

NATIONAL MOTORS TRACTOR DIV. Agents for Clinton air-cooled motors. Sales and Service
1112 Douglas Street G 3922

4-75 GRAY MARINE ENGINE, S.D., 60-h.p. Gray Marine 1-1 R.G. electric shore convertors. Orr Marine Distributors Ltd. 130 Kingston Street.

EVINRUDE SALES — SERVICE
Machine shop work of all types
VICTORIA MARINE WORKS
2007 Gov't St. Day E 8316. Eves., E 3893

18-FOOT BOAT, NEW MOTOR. WHAT offers? G 3701.

15-FOOT SAIL BOAT, NEW. BARGAIN price. E 8160.

SURFACING PRODUCTS LTD.
821 Fort Street B 1928

JOHNSON OUTBOARD MOTORS
RAMSAY MACHINE WORKS LTD. G 5314

WE ARE MOVING! !
AND HAVE AT A REDUCED PRICE
One 18' Outboard Day Cruiser complete with windshield, shelter cabin, steering and chrome fitting. Reg. $1,365; now $975.

ANGUS MARINE SALES
Agents for:
JOHNSON OUTBOARDS
Briggs-Stratton, Wisconsin Air-Cooled Engines
Peterborough Boats
See the all-new 1954 model Fibreglass boats: 9' 11' 12' 14'
SPECIALIZED PARTS AND REPAIR SERVICE

ANGUS MARINE SALES
564 Yates Street G 7431

FOSTER'S SHIPYARD
Boats Built or Repaired
Machine work, Engines Installed, Welding and cutting
419 BAY STREET E 6408

51a MORTGAGE LOANS

FUNDS ON HAND AND IMMEDIATELY AVAILABLE FOR MORTGAGE LOANS. Large and small amounts — low interest —quick decisions. Repayments to suit. Reasonable charges. Mortgages and agreements purchased.
Consult Our Mortgage Department
F. R. BROWN & SONS, LTD.
Serving Victoria for Over 50 Years
1112 Broad Street Phone Garden 7171

AGREEMENTS, FIRST AND SECOND mortgages bought at a cash discount, monthly payments must be $25 or more. Private funds. Please give particulars. First letter to Advertiser, P.O. Box 23, Victoria, B.C.

APPLICATIONS FOR LARGE OR SMALL mortgages appreciated. We specialize in refinancing, also purchasing mortgages and agreements. J. D. Smith, Financial Survey Ltd. 1324 Government Street. G 9305

GILLESPIE, HART & CO. LTD.

Funds immediately available for mortgage loans. Prompt decisions. Current rates.

611 Fort Street G 1181

A. Bernard & Co. Ltd.

MORTGAGE LOANS OF EVERY DESCRIPTION
629 FORT STREET PHONE G 9332

52 WANTED TO BORROW

WANTED—CLIENTS WITH LARGE OR small sums of money to invest in first mortgages at 6% and 7% interest, good monthly payments. Inquiries appreciated. J. D. Smith or W. S. Kirkpatrick, G 9305, Financial Survey Ltd. 1324 Government Street.

$2,500 FIRST MORTGAGE REQUIRED on house sold at $6,300, 6½% interest, repaid at $30 per month. Please call Harry Foster at Hawkes Foster Ltd., B 2101 day or night.

53a TIMBER WANTED

SMALL OR BIG PATCHES OF TIMBER. Short or long logs. Highest prices. Atom Lumber Co., 210 Johnson Street West. B 6621, evenings G 8912.

54 BUSINESS OPPORTUNITIES

A LARGE TORONTO ORGANIZATION requires a man capable of operating a battery of automatic hot coffee machines in Victoria. $6,000 to $10,000 capital is required. This will be your own business. For full particulars write to: General Automatic Beverages Ltd., 3565 Dundas Street West, Toronto 9, Ontario.

54 BUSINESS OPPORTUNITIES

FOUR-SUITE APARTMENT HOUSE, ALL in immaculate condition. Oil-O-Matic heat, automatic hot water, stoves and fridges. Best district. Lovely grounds. Monthly income, $300. Showing over 12% net on investment. Full price, $20,000. Terms. Phone owner G 7281. No agents please.

WANTED—A 4, 5 OR 6-ROOM SUITE apartment. I have a very well-located country property, 56 acres, about half cleared, with comfortable 6-room house, barn and good outbuildings as down payment. Further particulars owner, Box 1861, Victoria Press.

PARTNER, SILENT OR ACTIVE wanted for gift shop and factory manufacturing giftware. Factory now in operation. Act quickly for Christmas season. Small investment required. B 8551 or Box 1985, Victoria Press.

FOR SALE—HOME CAFE, 707 PANDORA. Must sell at sacrifice price. This is a money-making business, can be operated by two people. E 8011, or visit cafe.

COFFEE BAR WITH LIVING QUARTERS, good location, low rental, steady year-round business. Cash or terms. Belmont 234.

SECOND HAND BUSINESS FOR SALE. Has nice turnover. No competition. Phone between 9 and 6, B 8742.

THRIVING DRESS-MAKING SHOP, fully furnished, rent $18 month. Sacrifice $300. B 4434.

WELL ESTABLISHED FUEL COMPANY seeking millwood contract. Box 1839, Victoria Press.

HAVE CASH FOR FOUR TO SIX-SUITE apartment building. Box 1836, Victoria Press.

SMALL COFFEE SHOP FOR SALE, 862 Yates Street. Home phone E 0287, between 9 a.m. and 12 (noon).

BEAUTY PARLOR

Located upstairs in suburban district. Excellent equipment, steady business. Three-room suite for owner. Rent only $25 per month. No goodwill. Special bargain price $1150

CORNER COFFEE BAR

Located near large industrial plant and fisherman's wharf. Good sales turnover, four-room living quarters at reasonable rent. Owner retiring. Price for business only $3000

SUBURBAN GROCERY AND CONFECTIONERY STORE

On main highway, three miles from Victoria. Excellent yearly sales turnover, latest equipment. Building contains four-room modern living quarters. Price for property, equipment and fixtures $11,600
Plus stock at invoice.

DE LUXE AUTO COURT

CONTAINING A LARGE NUMBER OF VERY MODERN UNITS, OCCUPIED THE YEAR ROUND. OWNER WILL ACCEPT APARTMENT HOUSE AS PART TRADE. CLOSE TO VICTORIA. EXCELLENT NET PROFIT. PLEASE CALL AT OFFICE FOR ALL DETAILS. OFFICE E 9413; EVENINGS, E 3225, MR. BEASLEY.

FRASER BISCOE'S
Phone E 9413 576 Yates Street
Across From the New Post Office

$25,000 - $25,000 - $25,000

A brand new four-suite apartment house. Stucco, oak floors throughout, full-size bedrooms, ultra-modern kitchens, large floor area. Revenue substantial with minimum of expense.

SELF-SERVE GROCETERIA
1500' OF FLOOR SPACE
Turnover $70,000—All Cash

Located in a very strategic location, new building five years old. Never been sold before. The best we have seen. A real chance to capitalize on a well established big business. Rent $75 monthly with long leases. Excellent modern equipment. The finest of buying connections. A rapidly turning stock, no deadwood. Full price, including stock of $5,000, fixtures, equipment. No good will. Price $10,750
For further information contact I. V. Saunders at B 8117, or eves. and Sundays, G 9458, or Cliff Baier at B 8117, or eves. and Sundays, E 2309

Newstead Realty Ltd.
766 PORT STREET B 8117

Nine-Suite
DE LUXE APARTMENT
(One Year Old)

From the viewpoint of sound investment, quality construction, attractive appearance and convenient location this apartment is TOPS. $45,000 cash, balance on terms.

L. J. COLTIS

PEMBERTON, HOLMES LTD.
1002 Government St. G 8124

FISH, EGGS, MEATS POULTRY BUSINESS
$200 DOWN

Illness forces the sale of this little business. Good location. Low overhead. Good fixtures. Full price $1700
For Details Call Jim Dannon, B 2137 Eves., B 9841
WESTERN HOMES LTD.
611 YATES ST.

14 SUITES—$20,900

13 suites rented at $340 gross rentals, and one three-room suite for the owner. Nets $2,700 yearly. Finest buy in town.
Call Bill Hollick, B 2987, B 7514 or C. Reynolds, E 8457 or B 0732. Office, 1118 Quadra.

HOLLICK REALTY LTD.

Broad Street Investment Co. Ltd.

1318 BROAD STREET B 8023

A downtown apartment and business block. Exceptional investment. Good return. Low down payment.
Ask for E. Pope, eves., call Colq. 80 T

55 EXCHANGE REAL ESTATE

TRADES — WE HAVE STORES, DUPLEXES, suites, farms, that can be traded. Just give me a call. It may be to your advantage. Mr. Amos, B 7276, Town & Country Homes Ltd., 1923 Quadra St.

56 LISTINGS CANCELLED

1523 AMPHION STREET AND 1752 Coronation sold by Cliff Green and Norman Thornber, Western Homes, Ltd. We need homes up to $7,000 for cash clients. Phone G 4209 or B 1375 or office B 2157 for immediate appraisal.

3959 KREMLIN SOLD BY RITHET Consolidated Ltd.

56a LISTINGS WANTED

LISTINGS WANTED — LIST YOUR property with F. N. Caneiro, Ltd. for immediate attention. Phone E 7174.

57 HOUSES FOR SALE

HOME FOR SALE
Are you retired or considering retirement? If so, this home on the Sooke River Road ½ mile from post office must appeal to you. This house contains approximately 1,200 square feet. Large bright kitchen and pantry. Wood and coal range and lino. Large living room with open fireplace. Two bedrooms and bathroom. Situated on one acre of ground. Has garage, separate workshop, woodshed full of wood, chicken house and enclosed run for 30 hens. Quarter acre in lovely trees, balance cultivated. Ten fruit trees, berries and grapevine. City light and water. Very low taxes. Price $6,000 on terms or $5,500 net cash. Apply box 1975, Victoria Press, or Phone E 1855 for information.

BUNGALOW—4 ROOMS
Inside the half-mile circle, neat and clean as a pin. Easy terms and the price is only $5,950.

DIRTY HOUSE
7 Rooms—Oak Bay
Brick foundation, 4 rooms down and 3 up, a cinch to duplex. Easy terms at $4,750.
Eves. Mr. Jackson B 2545 or Mr. Fleming E 4762
ALTON & FLEMING
1006 Blanshard St. Phone G 5112

MT. TOLMIE DISTRICT, MODERN stucco bungalow, four years old, dining room, living room with fireplace, oak floors, two bedrooms, four-piece Pembroke bath, cabinet kitchen, tile sink, full basement with drive-in garage. $9,500 cash. Albion 238X

OAK BAY—HERE'S A HOUSE FOR A family who find it difficult to rent owing to the children. Three bedrooms, maybe four. An older house but a good start toward a new one as they grow up. Price, $4,750. $1,750 down. Balance $40 per month. Taxes, $56. G 7061.

57 HOUSES FOR SALE

$13,500 — $13,500 — $13,500

A real bargain. Six rooms, through hall, hot water oil heating, basement, drive-in garage, one-floor plan, large living and dining rooms. Architecturally designed, and correct inside and out, quality built. Easy kept corner lot with distant views, on a quiet street. See this is to buy it. Call me now. P. Marconi, E 7174, evenings G 6625. F. N. Caneiro Ltd., 1212 Broad Street.

$1,500 DOWN WILL HANDLE THIS very solid and well-kept James Bay seven rooms. Through hall, good living room and dining room, nice kitchen, four bedrooms, full basement, Hot-air piped furnace. Top value here. Low taxes. $6,650. Telephone now to W. Bailey at B 8117 or eves., E 3083. Newstead Realty Ltd., 766 Port Street.

SIX ROOMS ON ONE FLOOR, FLOORS sanded redecorated, cabinet kitchen, copper water pipe, cement basement, upstairs unfinished. Close to schools, good shopping district, buses. Don't stop outside, come in. Cash, 632 Hillside B 7473.

MODERN FIVE-ROOM STUCCO BUNGALOW, large living room, dining room, cabinet kitchen, two large bedrooms, three-piece Pembroke bathroom, utility room, hot-air conditioned Oil-O-Matic heat. E 5923.

IMMEDIATE POSSESSION, 4-ROOM stucco bungalow, three years old, plastered interior, large attached garage, utility, Pembroke bath, copper piping. Easy terms. Must be sold. 124 Peatt Road, Langford.

CASH NEEDED
Must sell my two-year-old non-basement bungalow. Suit two families. $5,000 cash to mortgage. Full price $8,500. 736 Esquimalt Road.

N.H.A. NEARLY NEW 4½ - ROOM stucco bungalow, electric kitchen, basement, drive-in, Oil-O-Matic, heavy drapes all windows. Price $10,750—$5,500 cash. Phone G 2590.

NEW FOUR-ROOM HOME, GOOD DISTRICT, finished in three weeks. $8,950, teerms may be arranged. A. M. terms may be arranged. A. M. B 8723.

$1,000 DOWN. SUBURBAN COTTAGE. Three and a half rooms. Separate garage, on one acre of high ground with scenic view. Full price, $5,300. Colquitz 429X.

THREE - BEDROOM FAMILY - TYPE home. Possible five bedrooms. Three-piece Pembroke bathroom. $2,500 down, $60 per month. Full price $9,250. 2738 Roseberry.

HILL TOP
John Dean, East Road. Four-bedroom automatic oil. Full basement. Oak floors throughout. Jack Brookes, R.R. Saanichton, Sidney 108Q.

$2,000 DOWN
Seven-room house, balance as rent. Rented at $70 per month, close in, corner lot. G 8947.

THREE-BEDROOM OLDER-TYPE COTTAGE on large lot, Garden Point. $800 down, $50 month. Price — $4,700. Possession December 1. E 5559.

FOR SALE—5-ROOM STUCCO BUNGALOW. Basement, nice grounds, Lansdowne slope. Owner, B 7093. No agents.

TWO-BEDROOM MODERN BUNGALOW for sale. Walking distance town. B 3838.

SEA FRONT, ARTISTIC NEW HOME, oil heat. Secluded. $12,900. E 8998.

$1,600 DOWN BUYS 5-ROOM BUNGALOW. Quick possession. Phone B 9769.

GEORGE RANDALL LIMITED

GORGEWAY
YOUR ANSWER

To a beautiful and attractive bungalow presenting artistic living room, neat dining room, modern cabinet kitchen, two comfortable bedrooms, Pembroke bath. Hot water heating radiators all rooms, separate garage. Neat lawn and garden. Terms. Price $7950
Call Mr. Davis, Eves., G 8614

FAIRFIELD
4-ROOM BUNGALOW

Ideal residential location, wide siding. Smart kitchen, with nook, lovely living room, fireplace, two nice bedrooms, Pembroke bath, full basement, furnace, drive-in garage. Wonderful garden space. Seven years old. Terms. Price $8300
Call Mr. Davis, Eves., G 8614

SAANICH
4-ROOM STUCCO

Nice four-room stucco, neat, clean, comfortable. Living room, cabinet kitchen, two bedrooms, bathroom and utility room, attached garage. Nice lot. Needs little repairing. $1,000 down. Asking $4250
Call Mr. Fiddick, Eves., Alb. 122 Y

CORNER STORE
LIVING QUARTERS
Extra Suite and Cottage

Corner store, turnover approximately $1,700 monthly, living quarters down and suite above store, also three-room cottage on same property, rented $32.00. A startling buy — Half cash price includes all property, stock, fixtures. Full price $6950
Call Mr. Fiddick Eves., Alb. 122 Y

NEW DISTRICT
NEW HOME

By acting now, you can choose your own paint and tile colors in kitchen and bathroom. Stucco bungalow, Duroid roof, four bright rooms, plus utility. Hardwood floors, oil floor furnace. Full price $7350

JAMES BAY

Either two or three-bedroom bungalow, and a quiet boulevarded street. If your family needs the extra room now you are comfortable. Later you can use this room for dining and still have a home that is not too large. Terms $6275
Call Mr. Smith on above two. Eves., G 7325

HAULTAIN
FAMILY HOME

Three-bedroom home in fine condition. Hot air furnace piped to all rooms, good basement with drive-in garage. Nice lot. There are two bedrooms up and one down. Dining room, large living room, modern kitchen. This is a good home worth the price asked. Price with terms $7950
Call Mr. Grieve, Eves., G 0838

ESQUIMALT

Ideal for dockyard or Navy employee. $1,250 cash—take possession of this neat clean four-room bungalow. Full basement, furnace, drive-in garage. Good garden lot. Full price $5950
Call Mr. Twamley, Eves., B 9903

1309 DOUGLAS STREET G 8109

JUBILEE HOSPITAL AREA

Six-room bungalow, three bedrooms, all on one floor. Pembroke bathroom, cabinet kitchen, living-room with Heatilator fireplace, dining room. Insulated. Basement. Coal and wood furnace. Large corner lot. Taxes $92.60. Clear title. Cash down, $2,850. Full price $6500
Please ask for Mr. Bagshawe. Eves., E 2548

LOVELY SITUATION
AMONGST THE OAKS
HIGH QUADRA AREA

Artistic bungalow with few steps. Large living-room with fireplace, two good-sized bedrooms, electric kitchen with nook, Oil-O-Matic heating. Spotless condition. Expensive electric stove and Bendix included. Terms. Price $12,600
Please ask for Mr. Edwards. Eves., G 6935

FOUR SUITE APARTMENT BRAND NEW FAIRFIELD
10% NET

This is a real beauty at $33,000
Please ask for Mr. Bacon. Eves., G 4751

H. A. HUMBER, LTD.

1220 Broad Street. E 3252, E 8113

57 HOUSES FOR SALE

THE B.C. LAND
& Investment Agency Ltd.
Our 90th Year in Real Estate

SEAFRONTAGE

The sea and mountain views from this fine stucco Oak Bay residence are breath taking. Ground floor has a bedroom, a large den, an observation room with five windows facing the views, a large living room. Guest-size dining room. Fine electric kitchen with breakfast room. Four-piece Pembroke bathroom also a two-piece powder room. A nice stairway leads to the upper floor which has three bedrooms and another bathroom. The basement has a rumpus room with windows facing the sea; fireplace and bookshelves, also a bar. Storage rooms. Three-piece bathroom. Air conditioned Oil-O-Matic heat. Really a comfortable home with a million dollar view. Price $31 500

A REAL BUY
MT. JOY AREA

Fine new stucco bungalow with over 1,400 feet of floor space plus finished room and large rumpus room in basement. Six rooms one main) floor, three bedrooms. Extra large living room. Very nice kitchen, large utility room. Oak floors all rooms. Double plumbing. Oil-O-Matic heat. Fully insulated. Drive-in garage. We believe it can't be duplicated at the price of $15,750

OAK BAY
TUDOR STYLE

A most attractive stucco bungalow. Gabled roof. Mullioned windows. Five good rooms, down; and two up. Through hall. Charming living room. Full-size dining room, two large bedrooms, down. Four-piece bathroom. Oil-O-Matic heat. New electric hot water boiler. Attached garage. Landscaped garden. Definitely has "atmosphere." Price $12,900
Please Call Mr. C. R. V. Bagshawe, 25 Years in the Business

VIEW ROYAL

Attractive, modern, stucco, four rooms and dinette; full basement; immaculate condition throughout. Illness forces sale. See it today. At $8950

15% NET RETURN

Approximately from these TWO SUBSTANTIAL HOUSES, one of four rooms, the other five plus. Very clean and in good condition; rented at $50 and $59.50 to steady tenants. Total 1953 taxes, $103.48. Property has good future potential for business site. Priced for immediate sale at $8000
(FOR BOTH HOUSES)
Exclusive Listings, Please Ask for Mr. W. O. Cameron

922 GOVERNMENT STREET — G 4115
Member Real Estate Board of Victoria

A DREAM HOME

Tudor type bungalow. Three bedrooms, super bathroom and kitchen, lovely landscaped garden. Oil heating. This is a beautiful home $13,000
Please ask for Mr. Ramsey, E 1187 Eves., G 0872

MEHAREY & CO. LIMITED

922 VIEW STREET E 1187

NEWSTEAD'S NEWS

$13,900 - $13,900 - $13,900
DEAN HEIGHTS

We are privileged in having been asked to sell this beautiful five-room home in such a choice location. The house is five years old, white stucco "L"-shape, with a sea-green trim. The interior features a wide through hall, living room - dining room combination over 32 feet long with bar for a break. Large plate-glass windows on both sides of living room. The house reflects good taste; the fireplace is special feature being colonial wood design. The house is decorated in soft pastel shades throughout. Two large bedrooms with walk-in cupboards, suitable for twin beds. Beautiful bathroom with pedestal basin. Very large electric kitchen suitable for the most fastidious of housewives; laundry room. Large windows everywhere. Full basement, painted floor, in immaculate condition; Oil-O-Matic heat, drive-in garage. Set in a beautiful landscaped lot, with concrete ramps. Substantial terms to responsible purchasers. First time advertised. Inspection by appointment.
Contact Cliff Baier at B 8117 or eves., and Sundays, E 2309, or I. V. Saunders at B 8117 or eves. and Sundays, G 9458.

EXTRA—EXTRA
$2500 DOWN $2500

Here is a home worth shouting about—yes, we believe that this is the home you have been dreaming about. The house is full of extras. To begin with we have 1,300 square feet of floor space; a lovely entrance and through hall; the living room is large by any standards with the dining room attached on the "L-shaped" plan, with indirect lighting around the coves. A lovely bright kitchen with leaded glass sliding cupboard doors; a recessed alcove for your stove with fluorescent lighting over stove and sink. An all-tile bathroom, yes, the floors and walls are tiled with beautiful ceramic tile of the best quality; a pedestal basin, recessed bathtub and shower, plus a laundry chute to the laundry room in basement, two large bedrooms with large walk-in closets and full-length glass mirrors on the doors. A full high basement with hot-water heating and drive-in garage. This home is situated on a lovely corner lot with lovely lawns and shrubs. Terms, $2,500 down and reasonable monthly payments. For further information call W. H. McMahon at B 8117 or evenings, Albion 275-R or D. Robertson at B 8117 or evenings, G 0662.

NEWSTEAD REALTY LTD.

766 PORT STREET B 8117
Member Victoria Real Estate Board

READ CLASSIFIED ADVS. FOR SAVINGS

Times Crossword Contest

$125 in Cash

NO WINNER OF LAST PUZZLE

THE RULES

Solve the clues as you would any crossword puzzle. Clip out the dotted form and mail it to The Times Crosswords, c/o The Victoria Daily Times.

You can send in as many entries as you like, in one envelope, but they must be on the form printed in the paper. Facsimiles will NOT be permitted. The puzzle will be printed on Fridays, Saturdays and Mondays.

All answers must be received by the morning mail of Wednesday.

Be sure to clip on the dotted line. This is for the convenience of tallying entries.

EARLY MAILING WILL BE APPRECIATED

The answer will be printed in Thursday's paper each week. It will be a good idea to keep a record of your solution and compare it with the answer.

PRIZES

Anyone may enter with the exception of employees of Victoria Press Ltd. and their families.

A prize of $25 will be paid for solving the puzzle. If there is more than one winner the prize will be divided.

BONUS

If the winner is a regular daily subscriber to The Times by carrier or mail a special bonus of $50 will be paid in addition to the regular prize. When there is no winner, this bonus will increase at the rate of $25 per week until a winner is found. When there is more than one winner the current bonus will be divided.

This week's prize is $25, plus a $100 bonus.

Study the clues carefully before you write down your answers. There is always one answer which is best. The decision of the judges in the contest will be final and all contestants taking part agree to abide by their decisions.

No. 34 - Puzzle - No. 34

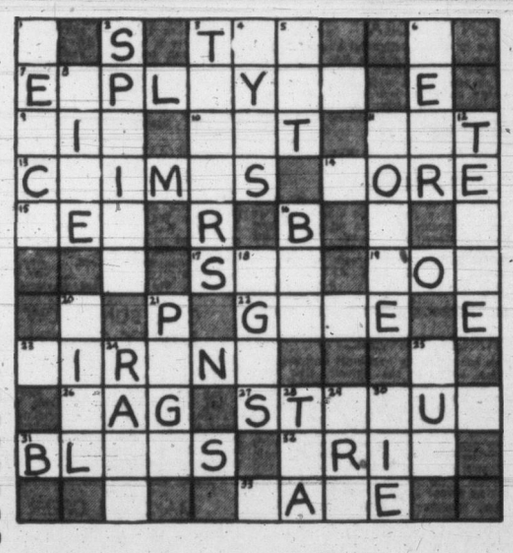

NAME _____

ADDRESS _____

☐ I am a regular daily subscriber — By Mail
☐ Please start delivery — By Carrier
(Please Check)

CLUES

ACROSS:
3. A certain number.
7. A conscientious one will not expect too much.
9. We breathe it.
10. Certainly not dry.
11. It's worn on the head.
13. Misdeeds.
14. Difficult to get rid of at times.
15. It lays eggs.
17. Body of salt water.
19. Signal of distress.
22. In a boisterous ——, men are apt to get hurt.
23. The job of ——a charge would hardly be given to a man with no knowledge of explosives.
26. To fall behind.
27. A man's —— might give you some idea of his greatness.
31. Complete happiness.
32. Dear to an Irishman.
33. You may tell from a runner's —— whether he's going all out.

DOWN:
1. The sun has a lot to do with it being at its best.
2. Might give a man a certain feeling of exhilaration.
3. High structures.
4. You see with them.
5. Fish can be caught in it.
6. A boy might wil get into trouble were he to —— his best clothes when climbing a tree.
8. Mud.
11. Neglect certainly won't increase its value.
12. What a captured criminal is apt to be when questioned.
16. Cry of a sheep.
18. May be seen in a nest.
20. A wrong figure in it can lead to much dispute.
21. Pal: animal.
24. Men may say harsh things if it takes them completely by surprise.
25. It's nice to have lots of it on your vacation.
28. A drink.
29. Part of a circle.
30. Fasten with a knot.

Send your answer to The Times Office to arrive not later than next Wednesday morning.

Times Crosswords, c/o Victoria Daily Times
2631 Douglas Street

Send all entries in one envelope—each entry is checked individually.

57 HOUSES FOR SALE

CAPITAL CITY REALTY
CHOICE OFFERINGS

OPEN FOR INSPECTION
3248 Service Street
November 14 and 15
2 to 5 P.M.

Mount Tolmie district—Modern N.H.A. rancher; five delightful rooms and utility. Large living room with adjoining dinette, electric cabinet kitchen, two twin-size bedrooms; large utility. Popular through hall plan. All oak floors. Automatic heating. Really outstanding value on terms, $2,500 down, if desired. Near offers considered Full price $11,900
Mr. Shingles in attendance. Garden 1795, evenings.

OAK BAY
SOUTH OF THE AVENUE
Show place on large corner lot. Three spacious bedrooms; large, bright living room with show windows and fireplace, family dining room, cabinet kitchen, automatic oil air-conditioned heating. Low taxes. Electric water heaters. A superb home in immaculate condition with full basement and all the trimmings. Terms to suit the buyer. Full price $14,500
Mr. Waters, G 9968, Evenings

DUPLEX
THREE ON EACH SIDE
Sound, side-by-side duplex near Oak Bay border. Full basement. Piped heating. Rental value $130. Low taxes. Good buying on very favorable terms Only $8400
Mr. Kemp, E 8442, evenings.

QUADRA
GOOD REVENUE HOME
Two 3-room suites up, separate entrances. Six lovely rooms down for owner, new automatic oil furnace, high full basement. Fully insulated. Space for large suite in basement. Excellent revenue and a sound investment. Terms available. Full price reduced to $14,975
Mr. DeMan, G 2402, evenings.

OAK BAY
SEA VIEW
Six lovely rooms all on one floor. Full basement. Hot-water heating. Hardwood floors in main rooms. Lovely large lot 115 x 120 with fruit and good garden soil. Not new but well constructed and in splendid condition throughout. Extra toilet. A good property reasonably priced. About half cash handles. Full price $8950
Mr. Ridings, B 4597, Evenings

WALKING DISTANCE
Attractive white siding bungalow within 10 minutes from City Hall. Cosy living room with fireplace, two nice bedrooms, cabinet kitchen with nook. Fine garden and lawns with shrubs. Separate garage. Good terms available. Should sell quickly at asking price of $6750
Mr. Honor, G 2565, Evenings

HIGH QUADRA
A LITTLE GEM
Cosy four-room bungalow—All bright, cheery rooms; basement, large living room, fireplace, dinette, electric cabinet kitchen, oak floors, garage. Cash or terms. A real buy at $7450
Ken Walters, E 8188, Evenings

CAPITAL CITY REALTY
650 CORMORANT ST. G 1922

K & S

ESQUIMALT SPECIAL
Large house consisting of three self-contained suites. Large grounds. $2,500 Cash will handle. Good buying at $7000
MR. MICHAEL, G 4127; EVES., G 5106.

CLOSE TO BUILDINGS
Large living room, through hall, oak floors, three bedrooms, Pembroke bath. All on one floor. Cement basement, furnace, garage. Price on terms $8500
MR. PRATT, G 4127; EVES., E 7964.

GONZALES AREA
Attractive 4½-room stucco bungalow with sea view. Through hall and nice-size living room with fireplace and oak floors. Electric cabinet kitchen and large nook. Two bedrooms and Pembroke bathroom. Basement with hot-air piped furnace. Close to beach and bus. Price $8750
Mr. Fatt, G 4127, Eves., E 6536

HIGH QUADRA
$2,500 DOWN. Delightful bungalow, five rooms, pleasant garden lot, built when the best was available. THROUGH HALL, living room with brick fireplace, family dining room, modern kitchen, two twin bedrooms, full basement, hot-air heat. Separate garage. Immediate occupancy. A real buy $8750
MR. WHYTE, G 4127; EVES., B 5076.

SUBURBAN ESTATE
Among the oaks, on a sunny knoll. English 1½-story Tudor-type bungalow. Five spacious rooms and den on main floor and unfinished upper level. Full cement basement. Hot water heating system. Owner claims $1,000 profit in 1953 for logans. ROYAL OAK AREA. $5,000 Cash. Price $12,500
MR. NICHOLS, G 4127; EVES., B 3073.

RANCH BUNGALOW
This exceptionally well-built and planned home, south of the Avenue, Oak Bay, on large secluded lot, standing well back from the road with very attractive grounds. Living room (21 x 15), picture windows, guest-size dining room with French doors leading to large sundeck; cosy den in knotty pine, with attractive fireplace; two twin-size bedrooms; dream kitchen; air conditioned oil heating and garage. Easy terms. Asking price $18,900
Mr. Hepburn, G 4127, Eves., E 7039

LUXURY DUPLEX
Situated in the BEST RESIDENTIAL AREA, each side comprises large living room, approximately 21 x 14; FULL DINING ROOM, two commodious bedrooms, electric kitchen, OIL-O-MATIC HEAT AND AIR CONDITION. AN IDEAL PROPOSITION FOR INVESTOR REQUIRING ONLY THE FINEST AVAILABLE. Full details on aplication to MR. STUBBINGS, G 4127.

KER & STEPHENSON LIMITED
BUY WITH CONFIDENCE
909 Government Street
G 4127 DAY OR NIGHT G 4127

EXCEPTIONAL TERMS
5 ROOMS—BUNGALOW
FURNISHED OR
UNFURNISHED
Close in, near bus, schools, park and stores this neat spick and span bungalow (frame) is for quick sale (owner leaving). Accommodation includes: Living room with fireplace, two good bedrooms, bathroom. Third room either dinette or den. Kitchen with nook. Full basement with extra room. Hot air furnace. Attached garage. Garden, lawns and variety of fruit trees. Unfurnished, on terms $7500
Please Call R. Cox, Res. E 3814.

4½% N.H.A. 4½%
STUCCO BUNGALOW
Nicely located five-room stucco bungalow, consists of large living room with fireplace, dining room, two bedrooms, cabinet electric kitchen and Pembroke bath. Hardwood floors in main rooms. Full basement with drive-in garage. Hot air furnace. Nice grounds. Excellent value on good terms. Full price only $9500
Please Phone Mr. Ledger, B 6641

SWINERTON & CO. LIMITED
620 Broughton B 7181

57 HOUSES FOR SALE

TOWN AND COUNTRY
HOMES LTD.
PHONE B 7276 1923 QUADRA STREET
(Opposite Victoria Curling Club)

CORDOVA BAY—VIEW OF WATER
Must Be Sold by December 1
California Bungalow, near new. Two bedrooms, living room, large cabinet kitchen, fully modern, attached garage and equipped for Television. Two lots, 70x135. This property is underpriced at $7500
Owner will accept any reasonable down payment for quick sale.
Phone Mr. Amos, B 7276, Anytime

BARGAIN BUY
SIX-ROOM BUNGALOW—THREE BEDROOMS. Basement, drive-in garage. HARDWOOD FLOORS. Excellent residential district. Close to the sea. QUICK POSSESSION. Full price $7500
Phone Ken Sturgeon, Eves., G 4203 Anytime, B 2726

$2300 DOWN
FAIRFIELD
Five-room stucco bungalow, four years old. Large living room with fireplace, electric cabinet kitchen, two good bedrooms. Oil heat. Balance on good monthly payments. Price only $8100
Please Call George Coste, B 7276 Eves., B 6850

FIVE ROOMS
FULL BASEMENT
$1850 DOWN
Situated in the Jubilee district. Has living room with fireplace, dining room, large kitchen with dining space, utility room, bathroom. All on one floor, plus full basement with drive-in garage. Lot 60x137. Taxes around $120. Full price $6850
Please Call Jack Jackson, Eves., B 1704 Anytime, B 7276

$1500 DOWN
FULL BASEMENT
Well-built, older-type home. Large kitchen, living room and two good-size bedrooms. Insulated. Full price $6500
Please Call George Coste, B 7276 Eves., B 6850

DRIVE BY
1150 FINLAYSON
DON'T MISS THIS ONE — Five-room stucco bungalow with oak floors. Oil-O-Matic heating. A lovely home. Good terms Bargain $9950
Do Not Disturb the Owner
To View Call Mr. Ludlow, B 7276, Day or Night

BRAND NEW N.H.A. HOME
LESS THAN $3000 DOWN
Balance at $44.27 a Month
THREE BEDROOMS, full basement, fireproof drive-in garage. Get in on your own color schemes now. Will be ready and completed in about six weeks' time. Full price $10,800
Contact Harold Ware, evenings B 1461, B 7276 anytime.

FOR DARBY AND JOAN
A two-bedroom bungalow De Luxe. To see this is to buy it. $1,000 spent in broadloom carpet. All electric kitchen, utility, and Hot Water Heat to all rooms. Full price $9950
With good terms arranged. This home is only three years old. Please phone Mr. Amos, B 7276 anytime.

TRADE — TRADE
5 SUITES — REVENUE $315
FULL PRICE $20,000
Will take good home as part payment. Balance very good terms. Phone Mr. Christensen B 7276 anytime.
PARKING NO PROBLEM

HICKS REALTY
LIMITED
1710 DOUGLAS STREET B 5104
OPPOSITE HUDSON'S BAY STORE

UPLANDS
TO BE BUILT
By one of the city's finest contractors on exclusive, select, level, treed lot of nearly one acre. Ranch style, consisting of three spacious bedrooms, double plumbing, master bedroom with own bathroom. Large, roomy living room, view window. Vitrolite fireplace. Full guest dining room. Dream cabinet kitchen, bar and nook. Utility room designed for washer and dryer. Full, clear daylight basement with all kinds of room for rumpus room, den, etc. Automatic heat. Attached two-car garage. Grounds to be cleared and readied for lawn. Large mortgage available. Full price $25,000
Mr. Drew, B 5104, Eves. E 4980

8 ACRES—OFF QUADRA
3-MILE CIRCLE
(1061E) Here's lots of land near the city, already established or can be subdivided into lots, in a good district. Comprises of four-room house, barn, milk house and greenhouse. Inspect this opportunity. Full price $10,500
Mr. Vining, B 5104 anytime

CHOOSE YOUR COLORS
NEW—GORGE
(1063E) This smart four-room bungalow is just about completed and you can now choose your own colors, tile, etc. Best of materials used and sound construction. There is a 16x14 living room (fireplace), two bedrooms, Pembroke bathroom, cabinet kitchen (wired). Full cement basement. Heat piped to all rooms. First time advertised. Half cash to handle, and reasonably priced at $8400
Mr. Brown, B 5104 anytime

BARGAIN—GROCERY
AND LIVING QUARTERS
(387-B) A very good city grocery, with immaculate three-room living quarters. Turnover for 1952 was $25,000. This property has been reduced and includes the building, modern garage and all equipment, including modern kitchen stove. Stock about $1,500. Full price $7950
Mr. Vining, B 5104 anytime

COSY BUNGALOW
LOVELY GARDEN
(936E) This bungalow is immaculate and deserves your attention. Situated on double garden lot and in quiet locality. Living room with fireplace, two bedrooms, modern cabinet kitchen, wired. Oil floor furnace, part basement and separate garage and workshop for father. Taxes are low. Some terms. REDUCED to sell at the attractive price of $7350
Mr. Brown, B 5104 anytime

MAKE AN OFFER
(1065E) Cash or terms. $1,250 DOWN ASKED on this older FAIRFIELD four-room bungalow, completely renovated from top to bottom. New wiring, plumbing and decoration. Small garden. Easy walking to city. Price asked $5950
Mr. Drew, B 5104 anytime

RITHET
706 FORT G 4251
OUR 83RD YEAR

JUBILEE DISTRICT
Exceptional bungalow on a quiet street. Wide through-hall plan. Spacious living room with dining area. Nice kitchen and two large bedrooms, three-piece bathroom. Full cement basement and hot air furnace. Garage. Taxes $116. A real good buy at $5950
Call Mr. Kitto, B 4251 or Eves., E 1880

A COSY BUNGALOW
OAK BAY
This type of bungalow is always in good demand because it is in a good location, well built, attractive and in excellent condition. Through hall to comfortable living room with fireplace, dining room, two bedrooms, splendid kitchen. Full basement with extra room. Oil-O-Matic heating, drive-in garage. Lovely garden in shrubs, small fruit and vegetables. Generous terms. See this today. Price $11,950
Call Mr. Speed, B 4251, Eves., E 8595

TO CLOSE AN ESTATE
CEDAR HILL AREA
An unusually charming four-year-old home in excellent condition. Large living room, 20' x 14', with fireplace; two large bedrooms with splendid closet space. Oak floors throughout. Attractive cabinet kitchen includes dining space and is offered complete with large new Westinghouse stove, refrigerator and Bendix washer. Hot-air heating with oil burner. Adjoining garage. Lot ½ acre, beautifully landscaped. Excellent value at $12,600
Call Mr. Scott, B 4251, Eves. B 9721

57 HOUSES FOR SALE

BOORMAN'S
EXCLUSIVE
THREE BEDROOMS
Five-room spotless semi-bungalow, 17 years old. Cosy living room with fireplace, roomy kitchen with dining area, one bedroom and three-piece bathroom all on main floor. One large and one small bedroom up. Full basement with furnace. Separate garage. Splendid garden lot. Close to school and bus. Exceptional value at $4950
Mr. McDonald, Eves. B 1542

OAK BAY
Located on a quiet boulevarded street convenient to school, shopping area, transportation. This substantially built bungalow must be sold at a greatly reduced price. It features living room with solid granite fireplace, dining room with built-in buffet, two bedrooms, one twin-size also one basement room could be used for third bedroom, cabinet kitchen. Full cement basement, hot-air piped heat, nice garden lot. LOW TAXES. Price $7350
Mr. Harris, E 7124; eves., E 1202

CORDOVA BAY
RANCH STYLE
GLIMPSE OF SEA
DRASTICALLY REDUCED
Situated on two garden lots this recently completed home is very attractive and practical and features wide hall, LARGE LIVING ROOM WITH BIRCH PANELING ON FIREPLACE WALL, large cabinet kitchen, wired for range, with bar and adequate dining area. OAK FLOORS THROUGHOUT, two bedrooms, attached garage. Taxes approximately $80. REDUCED PRICE, some terms $7850
Stan Cornish, Eves., E 5878

SAANICH
One of today's best buys. A brand new stucco bungalow with full basement. Large living room with fireplace, cabinet kitchen with dining area, two good bedrooms and Pembroke bathroom. Full cement basement with drive-in garage. Hot air piped furnace. Full price (terms) $8400
W. I. Boorman, Eves., G 0434

OAK BAY SOUTH
Immaculate Two-Bedroom
Bungalow Plus Finished
Room in Basement
Well constructed with stucco exterior, this home features large living room with fireplace, guest-sized dining room, spacious kitchen (wired for electric range) with ample dining area. Both bedrooms are twin sized with cedar-lined closets. Full basement with Oil-O-Matic heat and drive-in garage. Lot is in lawn and shrubs. The taxes are very reasonable. Liberal terms are offered by the vendor $11,550
For appointment to view phone Allan Mutch, Eves. E 3807

Boorman Investment Co. Ltd.
616 VIEW STREET E 7124-5-6

HAGAR'S

IDEAL FOR RETIRED COUPLE
No Steps—Oil Heat
OAK BAY
Neat little stucco home of two bedrooms, den and small conservatory. Good-size living room with open fireplace. PRICE $10,000
Please call Eric Turner; Evenings, B 9015 for further particulars.

OAK BAY
Particularly attractive FIVE-room modern stucco bungalow located among fine homes, close to beach and stores. Dining room 18 x 14 with open fireplace, bright dining room, cabinet kitchen with attached utility room, two bedrooms, full high basement hot-air furnace, separate matching garage. Neat landscaped grounds and well-kept small garden. Reasonably priced; N.H.A. mortgage may be assumed. PRICE (531391-O) $12,200
J. D. O'Toole; evenings, E 8340.

OAK BAY
6-ROOM STUCCO
4 YEARS OLD—LARGE LOT
CLOSE TO SEA
AUTOMATIC OIL HEAT
PRICE (52587-O) $12,600
For inspection please phone: A. S. Powell; evenings, B 4632.

JAMES BAY
REVENUE
$6650
This should interest the person who wants to live in his own cottage with garden and collect rent from his neighbor.
There are two cottages on one lot. The three-room is rented at $45 per month and the four-room is vacant awaiting the new owner.
Terms will be considered. Taxes are reasonable. Located close to Parliament Buildings. PRICE (R-531387-C) $6650
F. Lesley; evenings, E 9589.

Hagar & Swayne Limited
VIEW AT BROAD G 0531-2-3-4-5
Member Victoria Real Estate Board

FRASER BISCOE

"WALKING DISTANCE"
(St. Joseph's Area)
An older-type, five-room bungalow, wired for range, electric hot water tank. IN IMMACULATE CONDITION throughout. Part basement, piped hot-air furnace, DRIVE-IN GARAGE. Taxes only $81. For cash sale $6750
Office, E 9413; eves., Mr. Wilkinson, B 9761 or Mr. Wilkins, E 4960.

"DEAN HEIGHTS"
NO STEPS
Three bedrooms living room 13 x 24 with fireplace, three-piece bathroom, kitchen (OIL RANGE INCLUDED). Taxes ONLY $66. FOR CASH SALE $6950
Office E 9413; eves., E 4960 Mr. Wilkins

"OAK BAY"
(545) THREE-BEDROOM HOME, living room, dining room kitchen, three-piece bathroom, all on one level. Very handy to bus and stores. Nice quiet location. Taxes only $59. No basement and no garage. Cash price $7500
Office E 9413; eves., B 9761, Mr. Wilkinson

"SEAFRONT HOUSE"
(ESQUIMALT)
Beautiful waterfront home, insulated, contains entrance hall, VERY LARGE ATTRACTIVE LIVING ROOM with fireplace, spacious bedroom, four-piece bathroom, modern kitchen with ELECTRIC RANGE, utility room on ground floor. LARGE RUMPUS ROOM, TWO BEDROOMS, two-piece bathroom in basement. OIL-O-MATIC HOT WATER HEATING. Double garage. Immediate possession. Price (with terms) $23,950
Office; E 9413; Eves., Mr. Beasley, E 3225

FRASER BISCOE'S
New Location, 576 Yates Street
Across from the New Post Office

HOT WATER HEATING
Delightful five-room white siding bungalow. Excellent condition inside and out. Hall, living room, with open fireplace, dinette, kitchen, two bathrooms, four-piece bath, utility room with tubs. Part basement. Separate garage. Excellent buy at $7850
Mr. Coles

THE ROYAL TRUST CO
1205 Government St. E 4126
Evenings B 5753

57 HOUSES FOR SALE

PEMBERTON, HOLMES
LTD.

$1000 — DOWN — $1000
ESQUIMALT
5-ROOM BUNGALOW
Through hall plan. Large bright rooms. Family-size kitchen. Three-piece bathroom. Basement. Hot-air furnace. Nice district. Close to bus and schools. Easy terms. Full price $6850
S. W. Spaven, Eves., G 7013

HIGH QUADRA
NEWLY DECORATED
This lovely five-room stucco bungalow is only seven years old. Has a lovely garden, seven assorted fruit trees, lot 55x230 and the soil is the best. Living room, hardwood floors and fireplace, family-size dining room; spacious kitchen wired for range. Two bedrooms and four-piece bathroom. Full cement basement and garage. Hot-air heat, coal stoker. $3,500 down handles. Full price $9950
Call W. Woodley, Evenings, G 3916

VIEW ROYAL VALUE
NEAR THE WATER
TERMS
A nearly new well-built stucco bungalow in this popular area. Built on a lot 72x160 with a glimpse of the sea. Through hall plan with living room and hardwood floors. Large bright cabinet electric kitchen with good-sized dining area. Two large bedrooms. Modern tile floored bathroom. Full high basement. Hot-air furnace forced heat. Copper piping. Electric hot water. Full price on terms $10,500
Reg. Caselton, Evenings, E 8464

PHEASANTS
AND
QUAIL
Run over the moss and fern-covered rocks in plain view from your back door when you own this THREE-BEDROOM rancher on beautiful JUDGE PLACE. A glamorous view of Mount Douglas is obtained from the spacious patio and the picture window in the cosy living room. You'll be warm and well-protected from prevailing winds located next to a park on a two-acre, nicely treed lot. Drive out and see the exterior of 1201 Judge Place. View the interior BY APPOINTMENT ONLY with K. R. Liss, eves., B 5865; J. M. Chesman, eves., E 4833.

1002 Government St. G 8124

W-E-S-T-E-R-N HOMES LTD.
611 YATES STREET B 2157
Member Real Estate Board of Victoria

EXCLUSIVE
COOK-QUADRA
OIL-O-MATIC
5—2 ROOMS IN BASEMENT
Situated in a nice location, near school and transportation. Large landscaped lot. Consisting of: Large living room, open brick fireplace, oak floors in main rooms, full dining room, large spacious kitchen. Pembroke bath, two bedrooms and clothes closets, two rooms in basement. Heated. Drive-in garage. Oil-O-Matic hot-air furnace, gas hot-water heater, laundry trays. Some terms at $9950

2 JUBILEE
5-ROOM BUNGALOW
FULL BASEMENT
Newly decorated inside and out and located close to the hospital and stores. Bus right outside the door. Consists of large living room with open brick fireplace, guest-size dining room with built-in buffet, two twin-size bedrooms, clothes closets, Venetian blinds in main rooms, three-piece bathroom, modern cabinet kitchen, wired for range, built-in breakfast nook. Full cement (lined) basement, hot-air piped furnace, automatic electric hot-water heater, laundry trays, plus completed room. Separate matching garage. Double landscaped lot with fruit trees. This is one older-type home that has been completely modernized and can be purchased for only $8500 with Terms.
Exclusive with Cliff Green G 4209 or Norman Thornber B 1375; Office B 2157

DOWN $1250 DOWN
6 ROOMS ONE FLOOR
½ ACRE NICE GROUNDS
Living room with fireplace, dining room, large cabinet kitchen, three bedrooms, three-piece bathroom, half acre of nice grounds all cultivated. $50 per month. Price $5950
Call Johnny James or Stan Evans, B 2157 Eves. B 6515 or G 8286

NEW STUCCO
A most pleasing floor plan, designed for casual living, has 22-foot living room with fireplace and pleasant outlook, full dining room with built-ins, giving over 30 ft. of living area; compact electric fold away kitchen, twin-size bedroom with double closets and one slightly smaller, beautiful oak floors. Basement, garage, laundry (piped for Bendix), electric domestic hot water, piped hot air heat. Among new homes, handy to bus. Almost immediate possession. Reduced for quick sale to $9500

$500 HANDLES
HANDYMAN'S SPECIAL
St. Joseph's Hospital area, two-story frame house in sound structural condition, needs decorating, etc. Through special circumstances we can offer these terms to good covenant, someone who will improve and maintain property, would convert. Balance at $75 per month. Full price $7750

STEWART CLARK & CO.
G 1011 — G 0317
314 Yarrow Bldg., 625 Fort St.
Eves: Mr. Custance E 7920, Mr. Art Stokes G 2140

GILLESPIE, HART & COMPANY, LTD
611 FORT STREET G 1181

LAKE HILL
Delightful Surroundings
This spacious and luxurious five-roomed tudor type home was planned and supervised by a well-known architect. The finest of oak floors throughout. Gracious entrance hall, large sunny living room, guest size dining room, model kitchen with dinette, two twin-sized bedrooms, ample closet space. Full basement, billiard room and table, drive-in garage, extra plumbing. Provision was made in original plans for two bedrooms and bathroom up. Asking price only $15,950
Please phone J. D. Gunn, G 1181, after hours, G 3064

Duplex, Fairfield, in tip-top condition. Lower suite of six rooms vacant. Immediate possession. Price $9350
Triplex, in Jubilee district. Revenue $110, with three rooms for owner and Terms arranged. rumpus room with fireplace in basement. Price $10,500
Cordova Bay waterfront. Two bungalows. Good rental proposition. Price $6300
Jubilee district. Six rooms. Rented for $51.50. Reasonably low down payment. Price $4850

H. G. DALBY & CO. LTD.
634 View Street E 6241

CITY
VALUABLE BUSINESS SITE APPROXIMATELY 90'x30' fronting on three busy streets, at present operated as garage and service station. Good brick building that could easily be converted to other business, if required.
Offers Invited
LEACH & SPARKS
1110 Blanshard Street E 4117

57 HOUSES FOR SALE

P. R. BROWN
& SONS LTD. EST. 1900
1112 Broad Street Phone G 7171

HERE'S A TALE
ABOUT HOMES
FOR SALE
This story might tell you about your future home, so be sure to keep reading. We have homes all over this beautiful city of ours, also a fine selection of suburban homes and farms. We have just received a new stucco home in the Uplands with large living room, three bedrooms, dream kitchen, full basement with rumpus room, oil heat. The price is $21,500
'Course we have lots less expensive homes too. For instance we have a dandy four-room stucco home in the Gorge area, with two bedrooms, basement and furnace for only $2,200 down, the full price $7850
In High Quadra there is a beautiful rambling ranch-type bungalow with large living room, den, two bedrooms, cabinet kitchen with nook, full basement, Oil-O-Matic heating, for only $14 000
Let's put it this way. We think we have a home that will tickle you. There are many, many other lovely homes on our files, but advertising space costs a lot of money so that's as far as our story goes today. Tell you why not phone us tomorrow and advise us as to your needs—Also if you're interested in some fast action on the sale of your home let us know that too. Phone Mr. Clark, G 7171 or in the evenings B 0171.

F. N. CABELDU
LIMITED
1212 BROAD STREET

EXCLUSIVE LISTING
Magnificent distant views including lake and mountain to the Sooke Hills (yet close to town), a charming white stucco bungalow on two lots. Bright living room 19x16, fireplace, dining room with knotty pine finish, sun porch off; cabinet kitchen, extra wide corner nook window with lake view; three bedrooms (one knotty pine fish), four-piece bathroom. Full basement, hot-air heating, drive-in garage. Well built and in excellent condition. Cove ceilings. Copper piping. Insulated roof. Over 1,300 sq. ft. area. A buyer's opportunity to secure a six-room modern bungalow, six years old at a very low price with $3,000 down and balance in suitable payments. Priced $10,500
Mr. Cryer, E 7174; Eves. E 2177

HIGH QUADRA
Another exclusive and very attractive Tudor-style, modern stucco bungalow built 12 years ago by Farmer on a picturesque corner lot with distant views. Through hall to living room 16x16 with buff tapestry brick fireplace, cabinet kitchen with full dining area, two bedrooms 13x12 each, four-piece bathroom, full basement, hot-air heat, ing, drive-in garage. A fine bungalow with oak floors throughout, cove ceilings, insulation, etc. Built well back on fine lot with lawns, rockery, evergreens and fruit trees. Price right and very good terms $10,950
Mr. Cryer, E 7174, Eves. E 2177

$3750
"SPECIAL"
As the owner is leaving for England we offer this ATTRACTIVE bungalow of THREE ROOMS, consisting of small living room, with two built-in linen cabinets, Venetian blinds, one bedroom, large clothes closet, nice three-piece bathroom, good cabinet kitchen (including OIL RANGE), utility room for washing machine. Garden tool shed, lot 50x120, with five apple trees, small fruits. Taxes $42.50. IMMEDIATE POSSESSION, and the price is only, on terms $3750

EMPIRE REALTY CO.
746 YATES STREET E 7441

THIS IS IT ! ! !
FOR
1. A family — has five rooms that could be used as bedrooms, full basement, close to school and beach.
2. Extra family — the three rooms up are self-contained.
3. Solid semi-bungalow construction is only 15 years old. Situated on a desirable location in Oak Bay. Price $11 000
Exclusively by Don Davidson, Eves. E 3326

RALPH H. WILSON
124 Yarrow Bldg. E 9812

58 WANTED TO BUY—HOUSES

KING REALTY HAS THE FOLLOWING purchasers ready to buy:
North Quadra $9,000 cash.
Oak Bay $2,700 down.
Fairfield $2,500 down.
Fairfield $3,500 down on revenue property. Oak Bay new home as part payment on apartment block.
Apartment block, 10 suites, trade for Vancouver property.
Cash for large grocery with approximately $100,000.00 turnover.
$15,000 cash for six-room Oak Bay home. Call B 2131. Mr. King, 101 Yarrows Bldg.

NEEDED IMMEDIATELY!
Five rooms, basement, modern, up to $9,500 cash.
Five or six-room older home in Oak Bay, basement. $3,000 down. Up to $8,000.
Four or five rooms with basement, $1,500 down, $60 per month. $6,500 full price.
Please call Herb Hodgson B 2101 day or night.
HAWKES FOSTER LTD.

WANTED IMMEDIATELY — A THREE, four or five-room bungalow with or without basement. Any good district but preferably Oaklands, Cedar Hill, Jubilee, Fernwood or Fairfield. All cash to $5,000. Client is from the interior. Must buy within a week. Please phone Roy Smith, B 2157, Eves. G 3019 or Ted Smith, B 2157, Eves. G 6013. Western Homes Ltd. This is very urgent. Please hurry.

RELIABLE CLIENT IN GOOD POSITION desires five-room basement house. Will pay $1,500 cash down and balance monthly. If you have a home you will sell on these terms please get in touch with Reg Caselton, Pemberton, Holmes Ltd. G 8124 or evenings E 8464.

OUR SASKATCHEWAN CLIENT REquires four or five-room bungalow. For immediate inspection please call Stan Evans or Johnny James at Western Homes Ltd. B 2157, Eves. G 8286 or B 6515.

CLIENT WITH $6,000 CASH. TWO-BEDroom bungalow near Jubilee Hospital. Mr. Bennett, E 7174, Eves., E 4313. F. N. Cabeldu, Ltd., 1212 Broad Street.

WANTED FOR CLIENT WHO WILL pay all cash bungalow three rooms and bathroom. Rosevear Company 1115 Langley Street. Phone G 6041

WANTED IN OAK BAY, COTTAGE, $5,000 cash, no agents. Box 1983, Victoria Press.

LET ME HANDLE THE SALE OF YOUR home. No fuss or bother. Alex Fleming G 5112; residence E 4762.

58 WANTED TO BUY—HOUSES

FIVE-ROOM HOME, FAIRFIELD, $2,500 CASH. BOX 1741 VICTORIA PRESS.

A. S. MILLER
1308 BLANSHARD ST. PHONE B 0823

59 PROPERTY FOR SALE

CHOICE LOTS SITUATED IN THE FINE subdivision known as Rowland Heights. Sixty feet frontage, $750; seventy feet frontage, $850; corner lots, $850 to $1,000. For information call Howard Jones at Fraser Biscoe's, 576 Yates Street, phone E 9413.

BUILDING LOT, DUNLEVY STREET, Uplands. 80x150. $1,995. B 4693.

OAK BAY—SIX-ROOM HOUSE, $3,000 down payment. G 0749.

63 ACREAGE WANTED

FOUR TO SIX. NEAR BUS. WITH water. Small dwelling if possible. Good monthly payments. E 5583, mornings.

64 FARMS FOR SALE

DESIRABLE SMALL CHICKEN FARM within three-mile circle. Approximately 2½ acres, automatic light and water in chicken house. Delightful little five-room white cedar-siding bungalow with separate matching garage. Full price $8,400. 4065 Braefoot Road. E 7888.

Notice is hereby given that the thirteenth annual general meeting of the Medical Services' Association will be held at 8 p.m. Monday, November 30th, 1953, in the Christmas Seal Auditorium, Tenth and Willow Streets, Vancouver, B.C.

It is requested that members attend.

By order of the board.
A. L. McLELLAN, Secretary.

NOTICE TO CREDITORS
IN THE MATTER OF THE ESTATE OF ALFRED WARREN SYMES, Deceased, LATE OF THE MUNICIPALITY OF OAK BAY, BRITISH COLUMBIA, who died on September 14, 1953.

Creditors and others having claims against the above estate are required to send full particulars of such claims to the MONTREAL TRUST COMPANY, 1111 Government Street, Victoria, B.C., on or before the 18th day of December, A.D. 1953, after which date the estate's assets will be distributed, having regard only to claims that have been received.

MONTREAL TRUST COMPANY, Executor.
By Jesse F. Gouge, Barrister and Solicitor.

make YOUR ballot speak for YOU!

and

- Action to halt layoffs, regain lost Commonwealth and sterling markets, and get trade with all countries to protect your job.
- A program of public works and industrial expansion to provide jobs for those already unemployed.
- An additional bonus to cover increased cost-of-living for senior citizens, retired civil servants and welfare recipients.
- A new tax deal from Ottawa to make possible tax relief to Victoria home owners, refinancing of rising school costs and elimination of the hated Sales Tax.
- Improved labor and social legislation.

hear candidate
DORIS BLAKEY
Labor Progressive Party
CKDA - Mon., Nov. 16
9.55 p.m.

This advertisement is not published or displayed by the Liquor Control Board or by the Government of British Columbia.

BEST FOR BABY'S WASHING—ASK YOUR DOCTOR
AS PURE AS SOAP CAN BE
MF-44

Abominable Snowman Captured, Sherpas Claim

BOMBAY, India (UP) — A prominent Indian mountaineer said today one of the "abominable snowmen" of the high Himalayas was being held captive in Tibet.

Stories of the "snowmen," who are said to live high in the snowy wastes of the upper Himalayan mountain peaks, have intrigued the world for years. But nobody has ever seen or proved one existed.

However, Paranavnit Parekh, the mountaineer, returned here after a two-month visit to the Mount Everest region and said several natives had told him a "snowman" was being held in Tibet.

Parekh reported that several Sherpas — Tibetan people who live on the high southern slopes of the Himalayas—told him the "snowman" was captured alive and is being kept in the zoo at Shigatse, in Tibet.

'NOW I LAY ME DOWN . . . TO DIE'

MONTREAL (BUP)—A 35-year-old woman carefully placed a pillow under her head here Sunday night when she lay down across a railway line and waited for a train to run over her. Police, who found her body, refused to disclose the woman's name.

Kiernan Milk Policy Brings Hot Protest

Vancouver Island Dairymen's Association plans a vigorous protest against what it called "kite flying" by Agriculture Minister Kenneth Kiernan at its annual meeting Friday in Duncan.

"We object strenuosly to our annual meeting being used by the minister to make statements regarding his opinion on the milk situation," Henry G. Robinson, VIDA secretary-manager, said tod in Nanaimo.

"We are bitterly disappointed with his attitude," he said. "We are not going to give way one inch on our stand on milk quotas."

The minister had spoken in favor of the quota system that will give mainland milk producers a permanent share of the Vancouver Island market, and said "open competition could be arranged" if the VIDA members so desired.

"Being our guest at the meeting, he found us in the position where we could not answer back," Mr. Robinson said.

Mr. Robinson said the dairymen will meet in Nanaimo tonight to plan the form of their protest against the quota system and the minister's action.

VHS Students Named To Thespian Group; Second in Canada

At Victoria High School today eight students were installed by T. W. Mayne, director of the drama club, into the National Thespian Society, as Troupe 560.

The society has organized more than 1,200 troupes in high schools all over the United States, but this is only the second to be formed in Canada and the only one in the west, the other being in Montreal. A high standard is set by the tests which students must pass in order to qualify. Each student must have 10 points and each point represents 10 hours of work in dramatic arts.

Mr. Mayne points out that the society motto—"Act well your part; there all the honor lies"—has a broad connotation for in adding up points hours spent in back-tage work, painting, advertising, ticket-selling, as well as acting, music, dancing and so forth, are equally important.

National Thespian Society's purpose is the fostering of dramatic arts in secondary schools. Charters are granted to qualifying troupes but may be withdrawn if a sufficiently high standard of work is not maintained, thus providing a stimulas for continual co-operative effort.

Record Fraser Salmon Run in 1957 Promised

VANCOUVER (BUP) — The 1957 run of salmon on the Fraser River stands to be one of the largest in history, the Fisheries Association of British Columbia reported today.

The association said that more salmon escaped in the Fraser River watershed in 1953 than in any other year for the four-year cycle since 1913. The association also said that the large escapement came despite the fact that the 1953 catch was the biggest in the cycle since 1917.

ONE WEEK ONLY
MILLRUN WOOD
ABSOLUTELY NO CEDAR
2½ Cords $8.00 — 5 Cords $15.00
PHONE B 4622

Maynard & Sons
Auctioneers — Since 1902
94 ORIGINAL
OIL PAINTINGS
By Auction — Without Reserve
TOMORROW NIGHT—7.30
Guaranteed Original, Signed Oil Paintings in
ATTRACTIVE HAND-CARVED FRAMES
Pleasant, decorative continental works of art in Landscapes, Seascapes, Figure Subjects, Flowers, Villages and Market Scenes.
Sizes vary from small to handsome overmantel size.
On View
Today to 9 p.m.
(Also All Day Tomorrow)
WALTER P. JEUNE IN ATTENDANCE

Instructed by an important client who has been transferred from the city, and others, we will sell in our Salesrooms, 731-33 JOHNSON STREET—
WEDNESDAY — 1.30
CAPACITY SELECTION
GOOD QUALITY
HOUSEHOLD FURNISHINGS
SMALL UPRIGHT PIANO — ORGAN — RADIOS
3-PCE. STUDIO LOUNGE SUITE — LOVELY WING-BACK CHAIR
AS NEW 2-PCE. WINE VELOUR CHESTERFIELD SUITE
TWO LOVELY BRITISH INDIA CARPETS — RUNNERS
OVAL CHINESE HOOKED RUG — PR. WALNUT END TABLES
SPLENDID LEATHER TOPPED "DEILCRAFT" COFFEE TABLE
"DEILCRAFT" DRUM AND WALL TABLES IN MAHOGANY
LOVELY WALNUT CEDAR CHEST WITH DRAWER
IMPERIAL LOYALIST MAPLE WELSH DRESSER
9-PCE. WALNUT TWIN BEDROOM SUITE
OTHER BEDROOM FURNISHINGS — C. AND W. RANGES
EXPENSIVE OIL-BURNING RANGE
CHINAWARE — FIGURINES — JEWELRY — CAMEOS — ETC.
CARPENTERS' TOOLS — SETS OF SOCKET WRENCHES, ETC.
ELECTRIC WASHING MACHINES — C.C.M. BOY'S BIKE
STAMPS, ETC.
NOTE—Would young lady who kindly played Baby Grand Pianos at Antique Sale please phone Mr. Lund or Mr. Roberts.
CAR SALE — 10 A.M.
TO CLOSE AN ESTATE
1948 PONTIAC "SILVER STREAK" SEDAN COUPE
Custom Radio, Spot and Fog Lights, Back-Up Lights and Other Extras—Car in Excellent Condition.
10.30 A.M., USEFUL FURNITURE
Convertos, Shelves, Cupboards, Bedroom Furnishings, Two Horseshoe-Shaped Counters, Bicycles, Washing Machines, Fruit, Vegetables, etc.
MAYNARD & SONS
733 Johnson Street G 5921

J. J. Beesley Leaves Many to Mourn Here

John Joseph Beesley, 58, 2284 Windsor Road, who died Friday at St. Joseph's Hospital, was buried today.

He was the father of Dr. J. F. Bernard Beesley of Vancouver.

A resident of Victoria five years, Mr. Beesley was last employed as an accountant in the provincial public works department. He was a native of Liverpool, England, and came to Victoria from Kamloops.

Mr. Beesley is survived by his wife, Margaret, at home; two sons, J. Alan Beesley, and Dr. Beesley; two daughters, Mrs. Helen Burwill, Kelowna, and Elizabeth Mary Beesley, of Victoria; two brothers, Joseph, of Victoria, and William, of Kamloops, and three grandchildren.

Another son, Flying Officer Terry Beesley, was killed on D-Day while flying with the RCAF.

Prayers were offered at Our Lady of Lourdes Church at 7.30 p.m. Sunday, and Mass was celebrated in the same church this morning.

Interment was at Royal Oak Burial Park. McCall Bros. were in charge.

You don't have to make your *final* choice to-day!

YOU KNOW you ought to be buying MORE Life Insurance—but you're hesitating because you're not too sure about the future.

☆ Well, here is THE PLAN for you—A policy of PERMANENT (not Term) Insurance with convertible options .....

☆ Take a young man of 20, for example.

☆ He gets $5,000.00 Insurance—for an annual premium of $85.05 (or $7.50 monthly)

☆ FIVE YEARS FROM NOW he can decide definitely WHICH plan he wants:

1. ORDINARY LIFE—by continuing same premium.
2. TWENTY-PAY LIFE—by increasing the Annual premium to $156.20 for next 15 years only.
3. LIFE PAID-UP AT AGE 65—by increasing the Annual premiums to $91.75 until Age 65 (no more payments after Age 65).
4. ENDOWMENT AT AGE 65—by increasing the Annual premiums to $108.35 and having the policy mature for $5,000.00 at Age 65.

"PLUS DIVIDENDS ON ANY PLAN!"

The EXCELSIOR INSURANCE LIFE COMPANY
A STRONG CANADIAN COMPANY.....

J. H. SMETHURST, C.L.U.
Provincial Manager
801 Royal Bank Bldg., Vancouver 2, B.C.

Representatives in Victoria:
J. R. SHORT -- W. G. PHILPS -- TED HALL -- F. CHAPPELL -- C. MINER
MRS. MARGARET M. McCONNELL

CLIP AND MAIL TODAY!

THE EXCELSIOR LIFE INSURANCE CO.
TORONTO, ONTARIO.
(or to address at left if you prefer to mail to nearest office)
Please send details of Convertible Life Policy at my Age.
Name.....
Address.....
Occupation..... Date of Birth.....

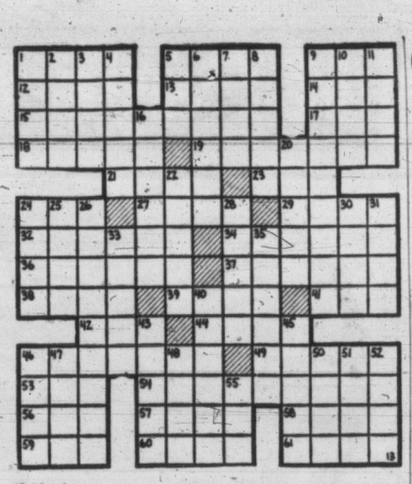

ACROSS
1 "—— Marie"
3 Cleatris
9 "—— stole my heart away?"
12 Hymn ending
13 Jason's ship
14 Rowing implement
15 Endocrine gland
17 Lubricate
18 Begin
19 Balloon car
21 Essential being
23 High priest
24 "The —— Oaken Bucket"
27 Otherwise
29 Preposition
32 Sewing tool
34 Save
36 Water bottle
37 Soviet seaport
38 Kind of cheese
39 Ocean movement
41 Steamer (ab.)
42 And not
44 Bird's home
46 Gestures
49 French room
53 Blackbird of cuckoo family
54 Of the "white race"
56 Vase
57 Unbleached
58 Care for
59 Ship's record
60 Sow
61 Ages

DOWN
1 Knocks
2 Leave out
3 Caterpillar hair
4 Accustom
5 Posed
6 Wading birds
7 Site of the Taj Mahal
8 Educator Josiah ——
9 Fleeciness
10 Greet
11 Heraldic band
16 Pronoun
20 Evade
22 Icy precipitation
24 Formerly
25 Metal
26 Making insane
28 Eat away
30 Try
31 Persian poet and tentmaker
33 Pythias' friend
35 Urfa's ancient name
40 Make certain
43 Speed contests
45 Flavor
46 Israel's first king
47 Nested boxes
48 "Lavender and old ——"
50 One who lies down
51 Actress Turner
52 Finishes
55 Rumen

Answer to Previous Puzzle

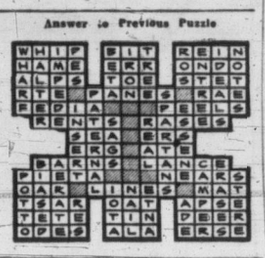

Organized Crime Up, RCMP Report Reveals

Famed Force Handles 167,354 Criminal Investigations; Up 13.9 Per Cent in Year

OTTAWA (BUP) — The Royal Canadian Mounted Police said today organized crime was increasing in Canada and smugglers and counterfeiters were providing police with one of their biggest headaches.

The famed Mounties also noted a trend in which lawbreakers were double-crossing each other by paying for smuggled goods, such as American cigarettes which cost less than Canadian brands, with counterfeit U.S. currency.

The figures and a glimpse at the inside story of organized crime were contained in the RCMP's annual report for the year ended last March 31. It said the federal police force handled 167,354 criminal investigations in that period—20,450 or 13.9 per cent more than in the previous year.

Convictions were obtained in 67.8 per cent or 113,423 cases. Only 1.3 per cent resulted in dismissals and 1,205 cases were awaiting trial at the end of the year, while 8,031 still were under investigation.

There were 46,909 investigations under the Criminal Code, compared to 44,643 in the previous year, the report said. These included 7,873 "principal offenses against the person," which broke down to 34 cases of murder, 22 of attempted murder, 105 of manslaughter, 4,253 of driving while intoxicated or impaired and 3,459 of general assaults.

The number of murder cases was down by six from the previous year, and Prince Edward Island was the only province in which there were none.

The report did not cover Ontario and Quebec, which have their own provincial police forces.

The Mounties reported 17,615 investigations of crimes against property. Cases of robbery with violence dropped from 167 to 147 and there was a sharp slump in cattle rustling cases—from 415 to 226.

Safecrackers jumped from 122 to 190, or 55.7 per cent. The RCMP report said the bulk of these offenses occurred in the four western provinces with more than one-third of the total in Alberta. The number in Saskatchewan jumped to 37 from the previous three.

FRISKY FISH

Dolphins, fish up to 10 feet in length noted for gamboling on the surface, have up to 60 teeth.

Church Bells Peal As Charles Is Five

Young Prince Opens Pile of Gaily Wrapped Presents While Grandmother, Anne Look On

LONDON (Reuters)—Church bells pealed all over Britain Saturday as Prince Charles, watched over by his sister and his grandmother, opened a pile of gaily-wrapped presents marking his fifth birthday.

Photographs released to the press by Royal household officials showed the prince dressed in a cream shirt and pale blue shorts with a blue four-in-hand tie held down by a gold clasp. Charles has led the fashions of his age almost since birth, pioneering the bow tie now a favorite with the under fives.

High spot of his day, spent quietly at the Royal lodge in Windsor, 29 miles outside London, was a long distance call from his mother and father. Queen Elizabeth and the Duke of Edinburgh are preparing for their forthcoming tour round the world at Sandringham, another Royal home in Norfolk.

While the nation saluted him with the flying of flags and the pealing of bells, the BBC greeted early morning listeners with the national anthem as a tribute to Charles.

He was calm about the absence of his parents and convinced he is having two birthdays this year. Next week Elizabeth and the duke return to Buckingham Palace and he will have another birthday party, including an iced cake with five candles.

Family birthday cards and greetings from his own small circle of young friends were sent on to Windsor Saturday. Among them was a telegram conveying the birthday greetings of the Church of Scotland.

Prince Charles will begin in earnest on his first lessons under his governess now and gradually leave the nursery routine behind. Before him stretch several years of special tuition to fit him for future Royal duties.

MANY RACES

Hundreds of different languages are spoken in the Indonesian archipelago.

POOL ON ROOF? 'WE LIKE IT,' MALLEK SAYS

People won't stop phoning Ed Mallek to tell him he's got water on the roof.

Mr. Mallek, president of Kiwanis Village Building Society, says ever since fall rains began, well-meaning citizens have been advising him that pools of water have gathered on the flat roofs of the housing development.

"These roofs are designed to hold one inch of water," he said. "It's good for the roofing material and by reflecting the sun's rays it prolongs its life.

"Please," he added, "we like it that way honestly."

3 Youths Face Charge After Girl Killed by Train

HAMILTON (BUP) — Three youths were to appear in Dundas court today to face a charge of criminal negligence following the death of 18-year-old Shirley Telfer, who was hit by a train.

Joe Fezzari, 20, a former boy friend of the dead girl; his cousin, a recent immigrant with the same name, and Rocco Papalia, 18, said in statements to their lawyers that the girl jumped from their car and ran into the path of a train early Saturday.

Both Fezzaris were charged in their cells at Dundas Sunday. Papalia was arrested by detectives who went to his home after he had been released on $5,000 bail.

Provincial police charged the three youths with criminal negligence on grounds they failed to take the proper steps to prevent the girl from being killed.

Don't Neglect Slipping
FALSE TEETH
Do false teeth drop, slip or wobble when you talk, eat, laugh or sneeze? Don't be annoyed and embarrassed by such handicaps. FASTEETH, an alkaline (non-acid) powder to sprinkle on your plates, keeps false teeth more firmly set. Gives confident feeling of security and added comfort. No gummy, gooey, pasty taste or feeling. Get FASTEETH today at any drug store.

RESTORED TO LIFE

LONDON (Reuters) — Soviet scientists experimenting on blood supply to the brain have put dogs to death for 20 minutes and then restored them to life, the Soviet news agency Tass reported today. Until recently it had been considered certain blood cells would perish after 10 minutes, Tass said. Page 14—

Gunderson Best Man

★ Einar Gunderson is one of the best Ministers of Finance British Columbia has ever had.

★ It is in the best interests of all the Province that he be seated in the Legislature.

★ Mr. Gunderson's election will mean that Victoria will be represented by a top-ranking cabinet minister.

VOTE GUNDERSON: "an able man in a progressive government."

Mark Your Ballot
GUNDERSON
(Social Credit) ----- X

This advertisement is inserted by the Victoria Constituency Campaign Committee.

Call
WESTERN BRIDGE FOR STEEL CONSTRUCTION

DESIGNERS, FABRICATORS, ERECTORS OF STRUCTURAL STEEL

GALVANIZING
OXOSEALING
ANODIZING
CHROME PLATING

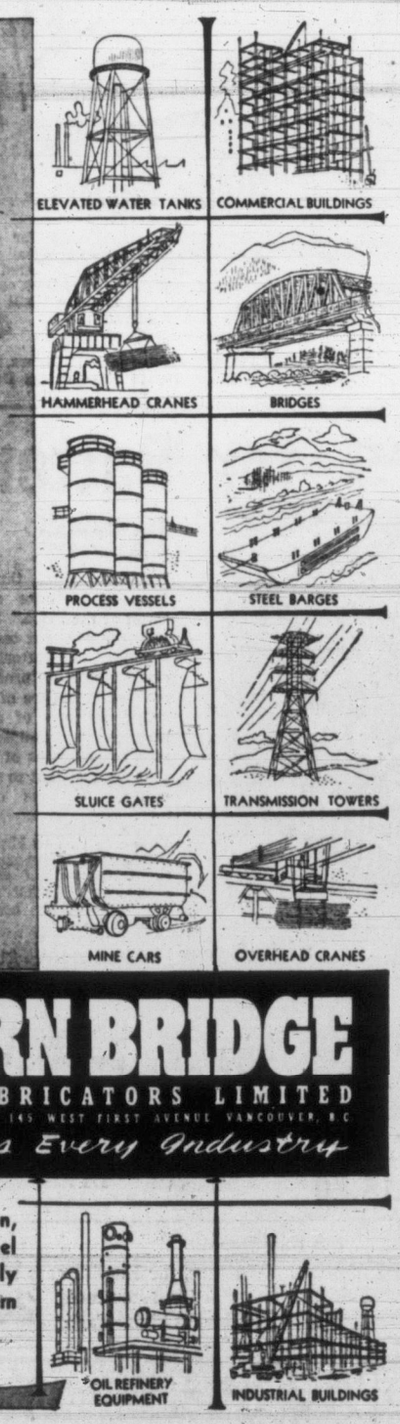

WESTERN BRIDGE
AND STEEL FABRICATORS LIMITED
PLANT AND OFFICES LOCATED AT 145 WEST FIRST AVENUE VANCOUVER, B.C.
W·B Steel Serves Every Industry

You profit from Western Bridge experience in the design, fabrication and erection of a long list of diversified steel projects. Your job is handled in a modern and completely equipped steel fabricating plant. Experienced Western Bridge men will give you complete satisfaction.

FINANCIAL POLICIES OF YOUR SOCIAL CREDIT GOVERNMENT ARE IN THE BEST INTERESTS OF THE

HON. EINAR M. GUNDERSON, C.A.,
Minister of Finance

PEOPLE OF VICTORIA

Reduction of Taxes in the Sixteen Months Since Social Credit Has Been in Office—

YOUR SOCIAL CREDIT GOVERNMENT

REDUCED

SALES TAX ON MEALS
CAR LICENSE FEES
HOSPITAL INSURANCE PREMIUMS

These REDUCTIONS SAVE the PEOPLE of the Province $3,000,000 Per Year.
Yes, your Social Credit Government is a people's Government, do not be misled by the false propaganda of the powerful self-interested lobbies of political machines.

Your Social Credit Government is a free enterprise Government, securing the benefits of Free Enterprise for all of our people.

On November 24 — VOTE GUNDERSON X

French Farmer Accused of Brutal Murder of English Titled Family

By JOSEPH E. DYNAN

DIGNE, France (AP) — A bearded, 76-year-old French farm patriarch, accused by two of his own sons, was formally charged Sunday with the triple slaying 15 months ago of British nutrition expert Sir Jack Drummond, Lady Drummond and their 11-year-old daughter.

Police said the aged man, Gaston Dominici, admitted he killed the holidaying Drummonds early on the morning of Aug. 5, 1952, after Sir Jack, 61, caught him peeping into their roadside camp to watch Lady Ann Drummond undress. The camp was 200 yards from Dominici's stone farm home in southeastern France.

Detective Georges Harzig gave a press conference this version of Dominici's three confessions:

Around midnight, as was Dominici's custom, he was out hunting and he approached the Drummond car. He saw a woman—it was Lady Ann—undressing and he came closer to spy upon her.

The woman saw or heard him and she screamed. This aroused Drummond, who angrily demanded what he was doing there. They began quarreling and exchanged blows. Dominici, enraged, fired first at Sir Jack and then at Lady Ann, killing them both. He also fired at the child Elizabeth, but the bullet only grazed her ear and she ran screaming toward the river to escape. He pursued her. She fell upon her knees and covered her head with her hands. He had no more bullets, so he clubbed her with the rifle butt.

GUNDERSON, E. M. | X

Eat a B.C. McIntosh today

A53-169

GOING SOUTH?
Go Fast-Go
BLACK BALL
Via Port Angeles
Leave Victoria Daily: 9:10 a.m., 1:40 p.m.
Shipside bus connections at Port Angeles for Seattle, the East and South

It Pays to Shop at EATON'S

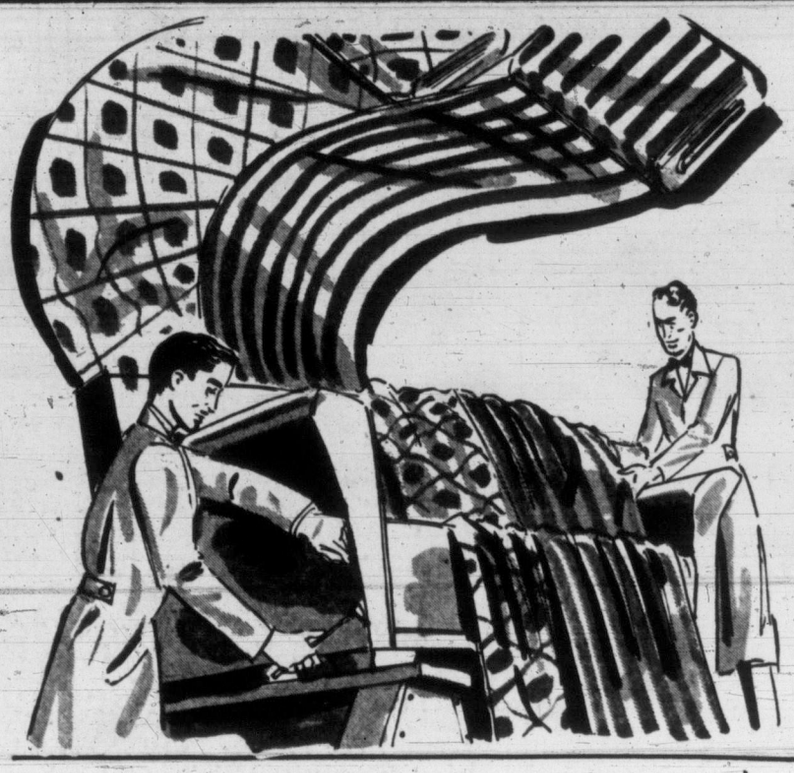

For Christmas Redecorating . . .

Upholster With New, Imported Fabrics

Here are the luxury fabrics you've been looking for to give new life and beauty to your furniture. Fabrics all the way from Spain, Italy and Belgium, including:

Brocades Matelasses Moquettes
Friezes Homespuns

Come in and ask us about estimates for your upholstery needs . . . choose your fabric now, while the collection is at its best. Widths approximately 54 inches. Prices from, yard,

2.95 to 11.75

EATON'S—Draperies, Second Floor, House Furnishings Building

EATON'S

GLENEATON Stainless Steel Ware

Gleaming stainless steel mirror polished outside . . . with copper bottoms, black plastic handles. One of EATON'S own brands!
EATON Prices:

Dial B-7141 Ask for the ORDER LINE

Double Boiler . . . capacity 3 pints bottom, 4 pints top. Each 7.50
Dutch Oven . . . capacity 3½ quarts. Each 7.50
Covered Skillet . . . 10" diameter. Each 6.25
7½" diameter, 4.75
Covered Saucepan . . . 3-pint capacity. Each 4.95
4½-pint capacity. Each 5.75
Copper Tea Kettle, whistle spout, chromium-plated, capacity 4 pints. Each 4.25

EATON'S—Housewares, Lower Main Floor

32-Piece Flatware Sets

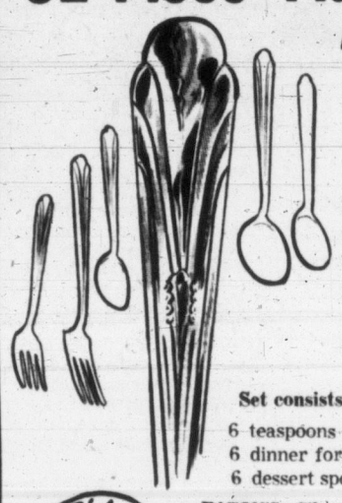

Attractive "Queen Anne" Pattern

Special, Set 7.95

Now is your opportunity to buy a practical everyday set of flatware at a special budget-wise price! Made from hard-wearing silver-plate in the popular Queen Anne pattern. A set of this flatware would make a very welcome Christmas gift, too!

Set consists of:
6 teaspoons 6 salad forks
6 dinner forks 6 dinner knives
6 dessert spoons 1 each butter knife and sugar shell

EATON'S—Silverware, Main Floor, House Furnishings Building

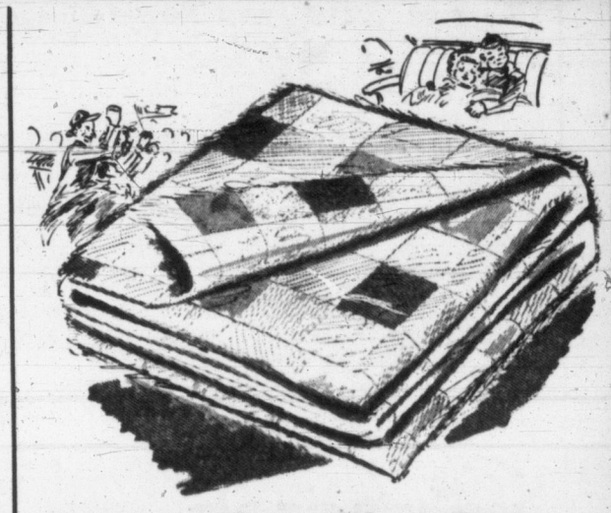

Mohair Travelling Rugs

Dial B-7141 Ask for the ORDER LINE

All-wool mohair rugs made in Scotland . . . they're light for carrying, yet warm enough for your travelling needs. Grand for hockey and ball games too! Choose from various pastel shades.
Size approx. 44x68 inches. Each 19.50

EATON'S—Sporting Goods, Main Floor, House Furnishings Building

Dial B-7141 Ask for the ORDER LINE

Two Christmas Gift Ideas

Circle Plaques

Hand-painted floral plaques made in England. Beautiful wall decoration in pastel tones of green, blue, pink, grey and cream. Suitable for bedrooms, halls or living and dining rooms.
10-inch size, 3.95
14-inch size, 5.95
18-inch size, 7.95

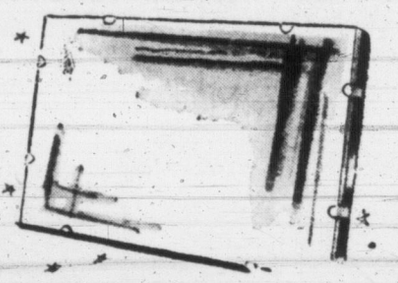

Utility Mirrors

You will find many uses for one of these well-made mirrors. Clear reflecting glass with smoothly polished edges. Mahogany coloured frame back complete with hangers. Sizes about 16x31 inches. A useful and attractive gift item, too! Each 4.95

EATON'S—Pictures and Mirrors, Second Floor, House Furnishings Building

Special Purchase! Big Savings in
Pottery by "Royal Ariston"

Vases, bowls, candlesticks, ash trays, bud vases! Every piece a gift inspiration for your own home or for someone else's! Gay, appealing colours of forest green, turquoise, kelly, satin green, yellow oak, lime and satin white . . . modern designs . . . special low prices!

Vases. Special, each 2.59
Platters. Special, each 1.15
Ash Tray, 6½x6½. Special, each 1.30

EATON'S—China, Main Floor, House Furnishings Building

It's EATON'S for Assortment of Cameras . . .

A Gift the Whole Family Will Enjoy

For the finest in cameras and view-masters see EATON'S large selection! Types and prices to suit everyone from the children to Dad. We have listed but a few from our varied collection:

KODAKS
Brownie Hawkeye Camera. Each 8.25
Flash for above camera. Each 4.50
Kodak Model D. Each 9.85
Flash for above camera. Each 4.10
Kodak Tourist, F 12.5 lens. Each 29.00
Kodak Brownie 8 MM Movie Camera, F 2.7 lens. Each 47.50
Kodak Duaflex. Each 16.75
Kodak "828" Pony. Each 35.75
Kodak Brownie Movie Projector, 8 MM, with F 2.0 lens. Each 82.50

ANSCO—Made in Germany
Speedex F 4.5 Agnar lens. Each 38.95
Viking F 4.5 Opnar lens. Each 50.95
Speedex F 4.5 Opotar lens. Each 58.60
Flash for the above models. Each 10.55

EUROPEAN MAKES
Beier 4.5, folding. Each 26.95
Wirgin, 4.5. Each 45.00
Baldinette F 3.5 Prontor Shutter. Each 45.00
Baldix F 3.5 Prontor Shutter. Each 52.50
Leather cases for above. Each 8.50
Rolleicord, F 3.5, case included. Each 176.00

VIEW-MASTER
Sterescopes. Each 2.95
Reels. Each 50c
Junior Projector. Each 16.95
Projection Screen. Each 8.75
Light Attachment. Each 2.95
File Cases. Each 3.25
Viewmaster Stereo Cameras. Each 199.50

EATON'S—Cameras and Supplies, Main Floor

EATON'S for Batteries, Tires and Tubes

Batteries

EATON'S own three branded lines of batteries actually are "Best at the Price." Product control, the constant testing and inspection of batteries through every phase of production . . . assures excellence of quality and a full measure of active materials within. Solidly built with streamlined cases of hard rubber that are resistant to shock and to extreme changes of temperature.

Phone In . . . to EATON'S Auto Accessories Department, give them the year of your car, the make, and EATON'S will send out the battery best suited to your needs.

Eatonia Battery . . . with 3-year adjustment guarantee. A recognized "top quality" battery with power in "plus" quantities.

Group 1, 51 plates, 152 amp. rate. EATONIA Value, each 18.65
Group 2L, 57 plates, 135 amp rate. EATONIA Value, each 18.65
Group 3E, 51 plates, 147 amp. rate. EATONIA Value, each 19.95

BULLDOG, TECO Batteries, in the medium and low-priced fields, offer plenty of reserve power.

Bulldog Batteries, from 13.65 to 16.20
Teco Batteries 11.35 and 10.35

FOR ENGLISH CARS . . . S.A.E. Group 10
EATON'S 12-volt Bulldog Battery. 54 plates, for English cars using 12-volt batteries. A longer cable may be needed in some cases. About 11½" by 6 15/16 inches by 8 9/16 inches high. Each 20.75

Bulldog Tires

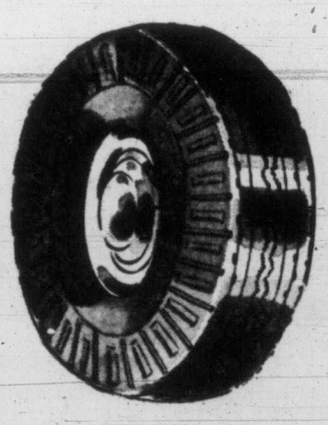

On a cost per mile basis, Bulldog Tires represent the most economical purchase for the average Canadian motorist. Rayon cord construction, specially compounded tread, designed to give thousands of miles of trouble-free performance. Extra-strong bead construction . . . scientifically designed body to dissipate heat—lessen the danger of blow-outs. Size 625-650x16 . . . each 22.35

Other Bulldog Tires in a good range of sizes, priced from, each 17.35 to 32.95

White Wall Tires
Bulldog "Aero-Glide" Low Pressure Tires.
670x15 (600x15), each 26.50
710x15 (625x15), each 29.95

Trojan Economy Tires
4-ply rayon cord tires available in two low pressure and six standard sizes: Basic ribbed design assures superior performance . . . sure traction and stopping features are provided for by "wiggle" centre ribs.
Standard 625-650/16, each 19.85
Also priced from 12.65 to 16.95
Low pressure tires at 16.85 and 19.95

EATON'S—Auto Accessories, Lower Main Floor

It Pays to Shop at EATON'S STORE HOURS: 9 a.m. to 5 p.m. Wednesday, 9 a.m. to 1 p.m. — Phone B7141 THE T. EATON Co CANADA LIMITED

Weather: Colder, Sunny, Cloudy Periods
Details on Page 5

Victoria Daily Times

The Home Paper
TELEPHONE B 3131
NIGHT
Circulation (to 8 p.m.) B 3131
Classified (to 8 p.m.) B 3131
Night Editor (to 11 p.m.) B 3135

VOL. 120, No. 268 * VICTORIA, B.C., MONDAY, NOVEMBER 16, 1953 —28 PAGES PRICE: 7 CENTS SATURDAY, 10 CENTS

ALFRED MATTHEWS
CCF

DEANE FINLAYSON
PC

EINAR GUNDERSON
Social Credit

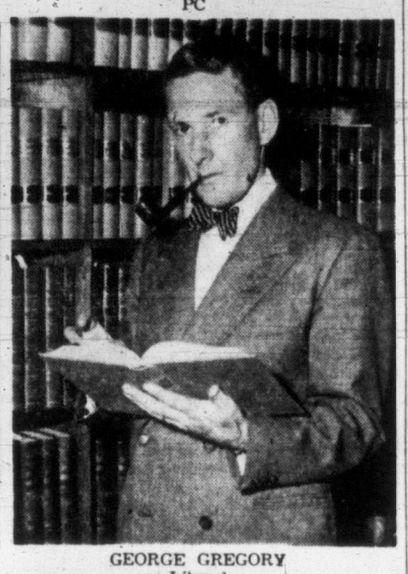

GEORGE GREGORY
Liberal

MRS. DORIS BLAKEY
LPP (Communist)

Nominations Closed With Five in Field

Nominations closed for the Victoria Nov. 24 by-election at 1 p.m. today with no surprise candidates.

Returning Officer Alan B. Macfarlane reported only the five candidates submitted nomination papers.

They are Finance Minister Einar Gunderson, Social Credit; George F. Gregory, Liberal; Alfred Matthews, CCF; Progressive Conservative Leader Deane Finlayson, and Mrs. Doris Blakey, Labor-Progressive Party.

(See page 15 for biographies.)

The by-election was necessitated by the resignation of Socred Percy Wright, who was elected last June. He resigned to allow Mr. Gunderson to contest one of the city seats. The minister was unsuccessful in Oak Bay in June.

The by-election will mark the return to the single choice system of voting after British Columbians had a whirl at the alternative multi-choice system of casting ballots. This system was abolished at the last session of the Legislature.

If Victorians vote the same way on Nov. 24 as they did last June, a Social Credit victory is assured.

Here's how they marked their first choices in that contest:

Socred Wright, 9,032; Liberal Straith, 7,193; CCF-er Campbell, 4,923; Tory Patch, 1,139, and LPP Mortenson 127.

Voting will be from 8 a.m. to 8 p.m. in about 30 polling stations, mostly in schools, throughout the city.

Electors should take their "where-to-vote" cards with them to the polls.

Insanity Plea Hinted By Greenlease Slayers

Surprise Development Comes at Trial Opening

KANSAS CITY, Mo. (AP) — The possibility was raised today that the kidnap-killers of six-year-old Bobby Greenlease would seek to escape the gas chamber through an insanity plea.

This surprise development came at the opening of the federal trial being held for the sole purpose of determining whether they should die for the crime they have fully confessed.

Both Carl Austin Hall, the 34-year-old playboy wastrel, and Mrs. Bonnie Brown Heady, 41, the housewife turned alcoholic, listened attentively as their lawyers reserved the right to bring up the insanity question at any time during the proceedings.

Their counsel told the court they were not raising the question now but they wished to protect the constitutional rights of the two defendants and if evidence warranted an insanity plea they would make one even after conviction.

HOLD TO PLEAS

The defense lawyers said neither Hall or Mrs. Heady wanted to change their pleas of guilty, entered at their formal arraignment.

Judge Albert Reeves told the panel of 125 men and women that the sole job of the jury—to be chosen from among them—would be to decide whether a death penalty should be assessed. Under provisions of the Lindbergh kidnap law under which Hall and Mrs. Heady are being tried, only a jury has the authority to recommend the death penalty.

At the trial opening, Roy Dietrich, Hall's court-appointed counsel, failed in two efforts to have the panel of veniremen discharged.

He said under the Lindbergh kidnapping law Hall's plea of guilty was final and there was no authority in the law for calling a jury to fix the penalty. He emphasized he wanted to preserve this legal objection in case of a later appeal.

Judge Reeves overruled that point and also turned down Dietrich's argument that the panel should be dismissed because the jurors could not be impartial.

Twenty subpoenas have been served and up to 200 persons are available to testify for the government.

Mrs. Heady admitted luring little Bobby from a private school in Kansas City, Mo. She and Hall took him across the state line into Kansas where he was shot to death in a field September 28. The body was buried in a grave already dug behind Mrs. Heady's house in St. Joseph, Mo.

Six days later the couple obtained a record $600,000 ransom from the boy's father. But within two days the pair was caught. About half the ransom was recovered.

LONG EXCHANGE ENDED

Big Three Turn Down Reds But Churchill Still Hopes

PM Will Suggest New Approach

LONDON (UP)—Prime Minister Winston Churchill said today the forthcoming Bermuda Big Three conference will consider how to arrange talks with the Russians.

Churchill told the House of Commons he will study with President Eisenhower and French Premier Joseph Laniel how such talks might be arranged.

"We will study the best methods and actions for making easy and practical talks with them (the Russians), even if we cannot solve all major problems and thus reduce world tension," Churchill said.

His comment was made in opposing a Laborite move in the House to make Britain's two years' selective service law come up for yearly review.

Referring to the Bermuda conference, Churchill said:

"This conference is not in order to weaken our forces or our resolve, but to discuss ways of strengthening them, both morally and materially and, at the same time, where that is not inconsistent, to study ways of reassuring the other half of the world that we mean them no harm and to repudiate all intention of aggressive action."

He then explained the intention of the conference to consider how talks with Russia might be arranged.

"That," he said, "is the sort of thing I hope may develop from our talks."

FISH ENTICE HIROHITO FROM POSSIBLE DEATH

TOKYO (AP)—Bored with a television show, Emperor Hirohito walked out of his sitting room to his laboratory, where he studies marine life as a hobby.

Just 1½ hours later, the massive plaster ceiling of the sitting room collapsed, apparently from dampness. The imperial household today reported the incident, which happened 10 days ago.

Notes Reject Soviet Proposal

WASHINGTON (AP) — The western powers told Russia today that Soviet price for entering into negotiations on German unification and Austrian independence is "totally unacceptable."

Notes were delivered by British, American and French envoys in Moscow to the Soviet foreign office.

They replied to Russian demands put forward in a note of Nov. 3.

In their reply, the western powers said the Russian demands in effect placed non-European problems ahead of even a study of urgent European issues and made "a defenseless western Europe" part of the price for Soviet participation in a conference.

The western powers said "the Soviet government must be well aware" that such demands are totally unacceptable.

Officials said that the American note and virtually identical British and French notes were sent to the foreign office in Moscow.

The western nations have been negotiating with Moscow since last July for a conference on Germany and Austria.

They consider that the note they delivered today probably closes the exchange.

The western powers stated that while the whole affair is over as far as they're concerned, the door to a conference along the lines they previously proposed is still open any time the Kremlin is seriously interested.

Tito Offers Trieste Port To Italians

ROME (AP)—A new offer by Yugoslav president Tito to give Italy the port city of Trieste raised diplomats' expectations here that a five-power conference on the disputed Adriatic territory is imminent.

These circles also felt Italy and Yugoslavia now were agreed on a number of major points relative to the 285 square miles of territory inhabited by 375,000 persons which each nation has claimed.

Speaking in Belgrade Sunday, Tito dramatically waived his claims to the port city and conceded Italy should have it. But he repeated his demand for the rest of Zone A, the territory of farms and vineyards around the city. The city's 300,000 population is largely Italian, the rest of the zone's 25,000 settlers are mostly of Yugoslav-Slovene origin.

Yugoslav control of the rest of Zone A would isolate the port from Italy. Diplomats here believed, however, that Yugoslavia also would concede Italy a corridor linking her with the city.

19 Believed Drowned in Channel Crash

DUNGENESS, Eng. (Reuters)—Rescue craft pulled six survivors and five bodies from debris-strewn waters of the English channel early today, but 14 other crew members of a sunken Italian ore carrier were unaccounted for and feared lost.

The 2,745-ton Vittoria Claudia sank within five minutes of being struck by the French freighter Perou. Many of the crew were hurled into the sea by the impact, while others were believed helplessly trapped below decks.

One of the rescued men died shortly after being picked up. The five others were treated for shock.

Farina Alessanor, cook of the sunken ship, said it went down so fast there was no time to get a lifeboat away.

By noon today hope for the rescue of the 14 men waned, though a large rescue force still combed the collision scene in the straits of Dover. The Perou, reporting "some damage," headed for Le Havre after a fruitless search for survivors.

'No! (Br-r-ak) Certainly Not!'

PANMUNJOM, Korea, (UP)—North Koreans stoned Red officers today and attempted to attack them with metal chairs at the first Communist "explanation" session in 10 days.

One North Korean caused the interviews to be suspended for one hour and 50 minutes when he blew his nose with an "explanation sheet" signed by North Korean Premier Kim Il Sung.

Only six of 227 NorthKoreans interviwed chose to go home after long "explanations," some of which lasted more than five hours.

Eisenhowers Home

WASHINGTON (AP)—President and Mrs. Eisenhower arrived back here today after a two-day visit to Ottawa, the Canadian capital. (See story page 2.)

WIRE BRIEFS

5 Aboard Lost Plane

REYKJAVIK, Iceland (Reuters) — Two United States air force rescue planes searched west of Iceland today for a Grumman amphibian missing on a flight to Greenland with five American airmen aboard.

Auto Tire Combine

TORONTO (BUP) — Eight rubber companies and the Rubber Association of Canada pleaded guilty today to operating a price-fixing combine on automobile tires and tubes

$25,000 B.C. Fire

VANCOUVER (CP) — An estimated $25,000 damage was caused by fire which raged through a storage pile of peat 500 feet long and 30 feet high at the Pacific Peat Company plant on Lulu Island Sunday night.

Vanier to Retire

OTTAWA (BUP)—The department of external affairs today announced the retirement of Maj.-Gen. George P. Vanier, Ambassador to France, from the diplomatic service.

Gen. Vanier will relinquish his post in Paris at the end of the year, the department said.

For Korea Parley

PANMUNJOM, Korea (AP)—Allied and Red diplomats meeting nearby today named two sub-committees to begin work Tuesday on the time, place and make-up of the Korean political conference.

Cook Said Sane, To Be Released From Oakalla

Robert Winter Cook of Duncan, acquitted last month on a charge of murdering his father in 1949, will be released from Oakalla Prison, probably this week.

His release has been approved by on order-in-council passed by the provincial cabinet.

Cook was acquitted recently when a jury decided he was insane at the time of the killing. But after the trial, he was sent to Oakalla to be held "at the pleasure of the Crown."

The government has decided Cook is sane now.

Cook was at Essondale Mental Hospital from shortly after his arrest until last spring, when he was pronounced fit to stand trial and sent to Oakalla. The trial followed.

TRUMAN BROADCAST AT 8 TONIGHT

WASHINGTON (AP) — Former President Truman prepared today to discuss the Harry Dexter White case tonight on radio and television.

Truman reports to the country at 8 p.m., PST, in a speech which, he has said, will "tell all the facts." He said in Independence, Mo., Sunday night that director J. Edgar Hoover of the FBI attended a conference at which White's fate was discussed.

Ladysmith Man Among Violent Deaths in B.C.

Violence Responsible For Five Victims

VANCOUVER (CP) — Five violent deaths were recorded in British Columbia during the week-end, all on the lower mainland.

Richard Harris, 21, Ladysmith, was found drowned Sunday in the Fraser River at suburban Richmond.

Maynard McPhee, 66, missing since Oct. 19, was found drowned in English Bay here Sunday. His body was found with a chain and weights attached to the waist. Police said no foul play is suspected.

Howard Perry was found gassed in a room in West Vancouver; Gordon Brooks, 59, was drowned Saturday when he fell from a gangplank in the city's dock area, and Mrs. Mary Sleigh, 74, died Saturday night as a result of injuries suffered in a traffic accident Friday night.

By THE CANADIAN PRESS

Twelve persons lost their lives in traffic accidents in eastern Canada during the week-end.

A Canadian Press compilation showed today that traffic deaths, nine of which occurred in Ontario, accounted for the majority of the total of 18 fatalities in the east.

Ontario and Quebec were the scene of all the deaths, with a total of 14 in Ontario.

Shootings caused the deaths of three persons, and a fire, a drowning and a railway accident another three.

HUNTERS WERE NEVER LOST

Three Island Youths Turn Up At Sooke After Night in Bush

By DOUG FORRESTER
Times Correspondent

Three young Sooke hunters believed lost over the week-end tunred up today hale, hearty and hungry after a night in the bush.

They are Rodney Sullivan, 19, of Sooke; Alan Smith, 19, of Saseenos; and his brother, Dennis Smith, 18, who reported they were "never lost."

Jerry Van Ek and myself joined a search today that was directed by Const. Peter Humphries, RCMP, and drove up Muir Creek.

We met the boys walking out at 9 a.m.

They said each had shot a deer in the area behind the Elder Logging Co. operations, but "packing out" was a slow process and when darkness fell they were forced to stop. They lit a fire, tried to make a meal of cough candies, and waited until daylight before finishing their hike.

They said the rain was drenching and that it hailed and snowed.

The deer are still in the brush, since the boys were anxious to come home quickly today and relieve any anxiety suffered by their parents and friends.

They had gone hunting Sunday morning, and were expected back at noon. When they did not show up a small search was organized Sunday afternoon, and the larger effort got under way today.

'Socialism In Silk Hat' Drew Charges

OTTAWA (BUP)—Opposition Leader George Drew today accused the goverment of practicing "socialism in a silk hat," and said its recent decision to limit air freight competition could mean the end of free competition generally.

Drew, opening the Throne speech debate, attacked the government's wheat marketing policies and the decision to move the National Film Board to Montreal and called for a full explanation of government plans to deal with the unprecedented surplus of Prairie wheat.

Hoosier Children Will Continue to Read Robin Hood

INDIANAPOLIS, Ind. (UP)—Indiana Gov. George Craig indicated today he would take no action to prevent Hoosier children from reading about Robin Hood.

Carig didn't go so far as to give Robin Hood a clean bill of health, merely remarking that "it's been a long time since anybody read Robin Hood to me."

Index to Inside Pages

	Page
U.S. Navy to Start Using Super Radio Transmitter	13
French Farmer Accused of Brutal Murder of English Family	28
Church Bells Peal As Charles Becomes Five	27
One Dead, Two Missing in Ontario YMCA Fire	13
Churchill on Death of FDR	12
$100,000 Fire Hits Lethbridge Stockyards	3
Transporting Douks to Other Lands No Aid, Says RCMP	21
UBC Professor Starts 7-Year Voyage to Study Magnetism	27
House Leaders of Four Parties Make First Formal Speeches	21
Organized Crime Up, RCMP Report Reveals	27
Robin Wood's College Concert to Get Royal Overflow	18
Roy Wootten Will Fight to Hold Saanich Council Seat	19
Eisenhower Urges Canada-U.S. to Hurry Defense Against Reds	2
Third Man Dies in Highway Crash Near Goldstream	15
Laing Charges Socred Taxes Up $23,000,000	15
Flooding Serious Near Campbell River; Courtenay Peak Past	15
Accident Death Jury Verdict in Saanich Indian Fatality	15

As We Live	16	Entertainment	18	Roberts	15
Ask the Times	15	Financial	14	Sports	8 and 9
Bridge	22	Island Digest	5	Stott	5
Brock	4	Penny Saver	16	Why Grow Old?	16
Classified	22	Prairie Roundup	5	Women	16 and 17
Comics	20	Radio and TV	23	Your Horoscope	24

Rumors are just like eggs—when they're hatched, they take wing.

* * *

Feller should never settle down in a town where the phone book is more than half an inch thick.

* * *

My Auntie Slug sez I remind her of the ocean. "Becoz I'm so wild, magnificent and romantic, sez I?" "No," sez she, "because you make me sick."

'ECONOMIC ISOLATIONISM' CHARGE AGAINST U.S.

Trade Policies Blasted By Canadian Industrialist

NEW YORK (BUP) — The United States was accused of "economic isolationism" today by R. M. Fowler, president of the Canadian Pulp and Paper Association.

Fowler told the 40th Foreign Trade Convention of the National Foreign Trade Council Inc., "you seem to be clutching at any device, however expensive and uneconomic, that will make you self sufficient again. You seem to question the development of sources of supply in other friendly countries when I would have thought you should welcome this development of expanded international trade which provides you with commodities you need, and enables other countries to buy from you commodities that they need."

Fowler cited American outcrys against independence upon "foreign" sources of supply for such things as aluminum and newsprint, and he asked, "Is there any validity in that argument when applied to Canada?

"Is your defense strategy seriously weakened by the fact that you are dependent on Canada for most of your nickel—which is another strategic material? Surely the fact is that in any emergency your country and mine will be on the same side and will be involved together from the beginning.

"Is this anything more than economic isolationism — the direct lineal descendant of that political isolationism which now happily seems to be dead or dying in this country? Is this a policy that will expand international trade and promote better international relations? The fact is that Canada is today by a wide margin the most important customer in the world for American imports."

Fowler called United States tariff walls "unscalable," and American customs procedures full of "iniquities and antiquities."

He said the so-called rising tide of anti-Americanism in the United States' friends and Allies in Europe was due to several factors.

"You have many friends and supporters in Great Britain," he said, "who are tending to remain silent because they are confused by the delays in working out your international policies. They hope that you will soon be able to set a clear and enlightened course as the political and economic leaders of the world."

Fowler deplored the use of the words "aid," "assistance," "help," "support" and "gifts" in reference to what he called "American investments in the mutual defense of the free world, in which the United States has so large a stake.

"They are tough, practical investments made in our broad self-interest," he said.

U.S. CABINET MEMBER WOULD CUT TARIFFS

NEW YORK (UP)—Commerce Secretary Sinclair Weeks today proposed the gradual removal of U.S. tariffs except where they are needed to protect U.S. wage rates in industries "important to a substantial segment of the American economy."

In a speech to the national foreign trade convention here, Weeks said he was speaking "only for myself," not for the administration.

But he directed his suggestion to the commission on foreign economic policy which has the job of recommending future foreign trade policy to Congress and the president.

WASHINGTON (BUP)—The Canadian council of the international Chamber of Commerce today called on the United States commission on foreign economic policy to eliminate unnecessary restrictions to Canada-U.S. trade.

The plea was contained in a brief, which also asked for a more equitable and practical valuation and classification of goods by United States customs officers. The brief presented the views of Canadian private business as distinct from the government representations which have been made recently in Washington, officials of the Canadian council said.

Greenlease Case Insanity Plea Hinted

LATE SPORT RACES | **FOUR STAR FINAL** | NEWS FLASHES STOCKS

Weather: Colder, Sunny, Cloudy Periods
Details on Page 5

Victoria Daily Times

The Home Paper
TELEPHONE B3131
NIGHT
Circulation (to 8 p.m.) -- B 3131
Classified (to 8 p.m.) ---- B 3131
Night Editor (to 11 p.m.) B 3135

VOL. 120, No. 268 ★★★★ VICTORIA, B.C., MONDAY, NOVEMBER 16, 1953 —28 PAGES PRICE: 7 CENTS SATURDAY, 10 CENTS

RUBBER FIRMS ADMIT FIXING TIRE PRICES

FINAL ★★★★ BULLETINS

Drew Moves No-Confidence Motion

OTTAWA (CP)—Hon. George Drew, Progressive Conservative leader, today moved a want-of-confidence motion in the government with a call for action to "restore" markets for primary products.

The motion was moved in the Commons as an amendment to the motion for an address in reply to the Speech from the Throne.

CPA Orders Latest Jet Comets

VANCOUVER (BUP)—Canadian Pacific Airlines announced today that it had ordered a fleet of the latest type Comet-2 jet airplanes, to be delivered next fall, for use on its inter-continental routes from Vancouver to the South Pacific and South America.

CPAL president Grant McConachie said three of the 500-mile-an-hour jet transports had been ordered from De Havilland, England, for delivery next September, October and November. CPAL has an option on the purchase of a fourth Comet-2 for delivery early in 1955.

UN Postpones Disarmament Vote

UNITED NATIONS, N.Y. (BUP)—The United Nations postponed a vote on disarmament proposals for a second time today when Russia requested more time to study a new western amendment.

The General Assembly's main political committee had been expected to vote at its meeting today but France, Britain and the United States presented amendments to a 14-power western resolution that apparently excited Soviet interest.

19 Believed Killed In Channel Collision

DUNGENESS, Eng. (Reuters)—Rescue craft pulled six survivors and five bodies from debris-strewn waters of the English channel early today, but 14 other crew members of a sunken Italian ore carrier were unaccounted for and feared lost.

The 2,745-ton Vittoria Claudia sank within five minutes of being struck by the French freighter Perou. Many of the crew were hurled into the sea by the impact, while others were believed helplessly trapped below decks.

One of the rescued men died shortly after being picked up. The five others were treated for shock.

Farina Alessanor, cook of the sunken ship, said it went down so fast there was no time to get a lifeboat away.

By noon today hope for the rescue of the 14 men waned, though a large rescue force still combed the collision scene in the straits of Dover. The Perou, reporting "some damage," headed for Le Havre after a fruitless search for survivors.

OVERNIGHT ENTRIES

BAY MEADOWS

FIRST RACE — Six furlongs:
Spoiled Brat 110 Junando 115
Mike's Guy 108 Tolerant 117
Smart Dorie 112 Shady Regards 110
Real Happy 108 Rude Squaw 114
Smiles n' Tears 107 Mad Answer 110
Bleecker Dutch 117 Sam Govans 112
Pride O'Tony 120 Lisanne 112
Brad's Brat 117 Lovely Gene 117

SECOND RACE— Six furlongs:
Luck-Lanna 110 Mio Ace 115
Star Chiele 110 Stan Clark 113
El Toro Bam 110 King's English 113
Charm Peddler 113 Speedjam 108
Nut Ring 107 Classy Chassie 107
On Your Mark 120 All Is Fair 105
Dusky Art 112 Rune 105
Great Spirit 115 Postal Boy 113

THIRD RACE — Six furlongs:
Hadraini 110 High n' Mighty 110
Admiral Desoto 108 Combine 110
Pine Street 113 Red Marble 113
Silvery Did 110 Royal Rage 115
Elle Fait 110 Bigun 113
Conclare 113 Slick Pigeon 113
Count Flood 113 Stonisher 110
Mr. Pilate 113 Seattle Belle 112

FOURTH RACE— One mile:
Zingaro 112 Garrymark 113
Wantago 109 Upkeep 107
Pilot Tom 113 Dichondra 105
Red Petticoat 114 Head Maid 111
Pappy's Hope 113 Moody Knight 110
Altavina 102 Little Jackie 105
Liza Leola 109 Swen's First 113

FIFTH RACE — Six furlongs:
Robert W. 119 Recreation 113
Bay Mystic 113 Velvet Valley 113
With Gin 116 String With Me 113
No Feudin 114 Jetair 111
Bull Rover 113 Lindenwood 110
Pistollo 119 Miss Gaffe 110
Nevada John 119 Ingowa 105
Mintaka 119 Domingo Lady 108

SIXTH RACE — Six furlongs:
John Abbey 113 Bald Trip 116
Second Request 113 A-Nalerie 110
Video Airtime 105 Relispon 113
Sweet As Honey 110 Breezing Bebe 116
A-Gallant Lee 108 A-Entry.
Cover Hi 113

SEVENTH RACE —Six furlongs:
Baruna 115 Bombay Duck 110
Cornerstone 113 Canute 110
Thanks Again 116 War Union 116
Fox Mor 113 A-Talking Point 112
Shinaway 110 Tut-Tut-Tootie 107
A-Toro De Oro 113 A-Entry.
Dina Bam 111

EIGHTH RACE— Mile and sixteenth:
Fuel 112 Lad-O-Bre 115
Jungle Sir 115 Margret Anne 109
Our Land 112 Magruder 107
Minising 117 Legna 101
Silver Trophy 115 Cabotaje 112
Pardena 109 Aropeen 112
Be Gallant 109 Candy Bob 112
Neno's Boy 112 Blue Period 112
SUB RACE—Mile and sixteenth:
Hyonos 112 Ortello Red 120
Safe Arrival 112 Marginal 112
Adaro 112 Blazing Knight 112
Valley Band 120 Ready Standard 120
Burgette 109 Randwick 107
Crafty Run 117 Double Column 117
Margaret L 101 Vista Pearl 114
Lucky Touch 120 Vensue 112

LAUREL

FIRST RACE—Mile and one-eighth:
Wentworth 115 Inaction 110
Ginger 113 Oreigh 102
Star Borlean 110 Daydreamer 116
Whatdouno 116 Copa-Tip 116
Jacodancer 103 Windsor Park 114
Spa 116 Counterplot 111
Prodigal Son 110 Ground Fog 116
Aviette 105 Fox Lair 111

SECOND RACE— Six furlongs:
Tartan Sue 114 Texan Sigh 117
Ankara 114 Prospect Hill 113
Lots of Whirl 113 Red Jacket 122
Wee Moon 122 Lolly Su 119
Figity 113 Pekoe 108
Captain Storm 114 Maurepas 122
Joan of Arc 119 Arm in Arm 119
Candlemas 116 Juke 116

THIRD RACE—Six furlongs:
Sac Squaw 111 Petronel 117
A-White Flag 117 B-Kensington Ted 118
Fugivitive 117
What Care I 120 Wisenheimer 117
Ross Bennie 117 Silver Blue 111
A-Gaelic Gal 114 Harrimont 114
Mongoose 117 B-Aunt Dinah 117
Mahoon 112 A-Entry.
New Oxford 117 B-Entry.

FOURTH RACE— Mile and 70 yards:
Whence 112 Zevette 105
Mr. Chauncey 108 Frosty Whirl 106
War Vessels 108 Ganymede 2nd 111
So Mild 110 Tosca 111

FIFTH RACE—Six furlongs:
Air Level 115 Handsome Teddy 122
Milady Mowlee 114 Pondering 116
Tishie 119 Blue Cathie 112
Spring Rain 115 Heorter 115
Quick Imp 119 Royal Fan 109

SIXTH RACE—Six furlongs:
Rare Knave 113 The Moor 119
A-Landsealr 113 Dark Destroyer 110
Roaming 122 Main Bout 108
A-Singing Beauty 119 A-Entry.

SEVENTH RACE —Mile and one-sixteenth:
A-By Jeepers 122 B-Alakatch 114
B-Coastal Light 114 D-Helfast 114
C-Bertie 114 War Doings 114
A-Striking Hour 114 Nirral Lad 122
C-Pointing Star 114 A-Entry.
Helianthus 114 B-Entry.
B-Night Baker 114 C-Entry.
Old Glendale 114 D-Entry.

EIGHTH RACE— Mile and one-eighth
Reunion 107 Koritza 121
Bofus 108 Patois 105
Donna Boorse 114 Red Cap 108
Approval 116 Denny 117
Sky Princess 109 Attention Sir 117
Sir Chatter 107 Fighting Fleet 121

RACE RESULTS

BAY MEADOWS

First Race—
No Nickles (York) ---- $8.50 $3.20 $2.90
Imagination (Shoemker) ---- 2.70 2.40
Pana Way (Peterson) ---- ---- 6.00
Time—1.14 2-5.

Second Race—
Spear Play (Simmons) $32.30 $14.90 $8.30
Our Tony (Lewis ---- 22.30 11.50
Meissen Boy (Volzke) ---- ---- 9.20
Time—1.42 4-5.

Third Race—
In Reward (Shoemker) $12.40 $6.90 $4.40
Pancho Supreme (Banks) ---- 5.50 3.30
Tiger Jay (Harmatz) ---- ---- 2.90
Time—1.13 3-5.

LAUREL

First Race—
Spintalf (Mitchell) $27.40 $11.00 $6.40
Priam's Special (Cimne) ---- 4.00 3.30
Tasty Dish (Root) ---- ---- 6.00
Time—1.14 3-5

Second Race—
Marengo (McLean) $10.80 $6.60 $4.80
By Five (Small) ---- 17.00 9.60
Bayou Waif (Rotz) ---- ---- 6.00
Time—1.13 4-5.

Third Race—
Rearrangement (Balsaretti) $7.80 $4.60 $3.20
Burnt Child (Culmone) ---- 10.00 4.80
Hastefield (Clark) ---- ---- 3.60
Time—1.14 4-5

Fourth Race—
The Trooper (Culmone) $6.80 $4.00 $2.80
Virginia Oaks (Lasswell) ---- 4.40 3.00
Our Cricket (Blum) ---- ---- 3.20
Time—1.13 2-5.

Fifth Race—
Tiercel (Shuk) $11.00 $3.60 $3.00
Springside (Culmone) ---- 2.80 2.60
Major Pomp (Mitchell) ---- ---- 4.00
Time—1.13 2-5.

Sixth Race—
Knotty Paul (Small) $19.00 $8.00 $4.20
Maabrook (Lane) ---- 12.40 6.20
This Side (Gorman) ---- ---- 3.60
Time—1.12 1-5.

Seventh Race—
Sea Island (Small) $37.20 $17.40 $7.40
Juldee (Drury) ---- 22.00 8.20
False Front (Shuk) ---- ---- 2.80
Time—1.49 4-5.

Eighth Race—
Quality Plus (Rotz) $12.80 $6.20 $4.40
Letdown (McLean) ---- 5.00 3.40
Piquanette (Dimauro) ---- ---- 4.80
Time—1.47 4-5.

SELECTIONS

BAY MEADOWS

1—Lovely Gene, Tolerant, Pride O'Tony.
2—Charm Peddler, Nut Ring, All Is Fair.
3—Mr. Pilaten, Elle Fait, Hadraini.
4—Zingaro, Little Jackie, Red Petticoat.
5—No Feudin, Bay Mystic, String With Me.
6—Breezing Bebe, Second Request, Gallant Lee.
7—Thanks Again, Toro De Oro, Shinaway.
8—Fuel, Silver Trophy, Be Gallant.
9—Adaro, Margaret L, Safe Arrival.
Best Bet—Zingaro.

LAUREL

1—Whatdouno, Counterplot, Fox Lair.
2—Joan of Arc, Texas Sigh, Candlemas.
3—Mahoon, Fugitive, Wisenheimer.
4—Zevette, Whence, Tosca.
5—Pondering, Royal Fan, The Moore.
6—Roaming, Lansealr, Rare Knave.
7—By Jeepers, Coastal Light, Helianthus.
8—Approval, Reunion, Fighting Fleet.
Best Bet—Roaming.

Insanity Plea Hinted At in Greenlease Case

Lawyers Spring Surprise Move

KANSAS CITY, Mo. (AP) The posibility was raised today that the kidnap-killers of six-year-old Bobby Greenlease would seek to escape the gas chamber through an insanity plea.

This surprise development came at the opening of the federal trial being held for the sole purpose of determining whether they should die for the crime they have fully confessed.

Both Carl Austin Hall, the 34-year-old playboy wastrel, and Mrs. Bonnie Brown Heady, 41, the housewife turned alcoholic, listened attentively as their lawyers reserved the right to bring up the insanity question at any time during the proceedings.

Their counsel told the court they were not raising the question now but they wished to protect the constitutional rights of the two defendants and if evidence warranted an insanity plea they would make one even after conviction.

HOLD TO PLEAS

The defense lawyers said neither Hall or Mrs. Heady wanted to change their pleas of guilty, entered at their formal arraignment.

Judge Albert Reeves told the panel of 125 men and women that the sole job of the jury—to be chosen from among them—would be to decide whether a death penalty should be assessed. Under provisions of the Lindbergh kidnap law under which Hall and Mrs. Heady are being tried, only a jury has the authority to recommend the death penalty.

At the trial opening, Roy Dietrich, Hall's court-appointed counsel, failed in two efforts to have the panel of veniremen discharged.

He said under the Lindbergh kidnapping law Hall's plea of guilty was final and there was no authority in the law for calling a jury to fix the penalty. He emphasized he wanted to preserve this legal objection in case of a later appeal.

Judge Reeves overruled that point and also turned down Dietrich's argument that the panel should be dismissed because the jurors could not be impartial.

Vancouver Stocks

Trading was slow again this afternoon on the Vancouver exchange.

Late sales: 500 Estella 25, 100 Western Tungsten 1.02, 1,000 Quatsino 17½, 300 Bralorne 3.15, 300 Coast Brewers 3.60, 200 Crown Zellerbach 33⅝.

ALFRED MATTHEWS
CCF

DEANE FINLAYSON
PC

EINAR GUNDERSON
Social Credit

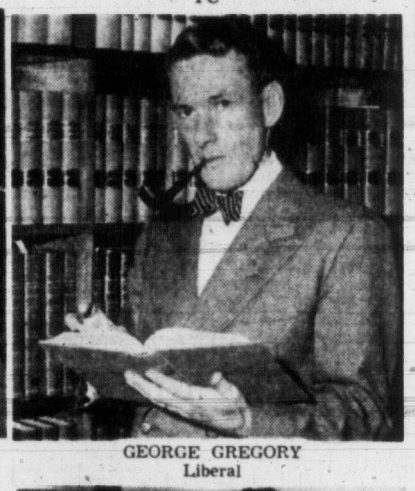

GEORGE GREGORY
Liberal

MRS. DORIS BLAKEY
LPP (Communist)

Nominations Closed With Five in Field

Nominations closed for the Victoria Nov. 24 by-election at 1 p.m. today with no surprise candidates.

Returning Officer Alan B. Macfarlane reported only the five candidates submitted nomination papers.

They are Finance Minister Einar Gunderson, Social Credit; George F. Gregory, Liberal; Alfred Matthews, CCF; Progressive Conservative Leader Deane Finlayson, and Mrs. Doris Blakey, Labor-Progressive Party

(See page 15 for biographies).

The by-election was necessitated by the resignation of Socred Percy Wright, who was elected last June. He resigned to allow Mr. Gunderson to contest one of the city seats. The minister was unsuccessful in Oak Bay in June.

The by-election will mark the return to the single choice system of voting after British Columbians had a whirl at the alternative multi-choice system of casting ballots. This system was abolished at the last session of the Legislature.

If Victorians vote the same way on Nov. 24 as they did last June, a Social Credit victory is assured.

Here's how they marked their first choices in that contest:

Socred Wright, 9,032; Liberal Straith, 7,193; CCF-er Campbell, 4,923; Tory Patch, 1,139, and LPP Mortenson 127.

Voting will be from 8 a.m. to 8 p.m. in about 30 polling stations, mostly in schools, throughout the city.

Electors should take their "where-to-vote" cards with them to the polls.

LONG EXCHANGE ENDED

Big Three Turn Down Reds But Churchill Still Has Hopes

LONDON (UP)—Prime Minister Winston Churchill said today the forthcoming Bermuda Big Three conference will consider how to arrange talks with the Russians.

Churchill told the House of Commons he will study with President Eisenhower and French Premier Joseph Laniel how such talks might be arranged.

"We will study the best methods and actions for making easy and practical talks with them (the Russians), even if we cannot solve all major problems and thus reduce world tension," Churchill said.

His comment was made in opposing a Laborite move in the House to make Britain's two years' selective service law come up for yearly review.

—

WASHINGTON (AP) — The western powers told Russia today that Soviet price for entering into negotiations on German unification and Austrian independence is "totally unacceptable."

Notes were delivered by British, American and French envoys in Moscow to the Soviet foreign office.

They replied to Russian demands put forward in a note of Nov. 3.

In their reply, the western powers said the Russian demands in effect placed non-European problems ahead of even a study of urgent European issues and made "a defenseless western Europe" part of the price for Soviet participation in a conference.

The western powers said "the Soviet government must be well aware" that such demands are totally unacceptable.

Eight Companies Plead Guilty to New Charge

TORONTO (BUP)—Eight rubber companies and the Rubber Association of Canada pleaded guilty today to operating a price-fixing combine on automobile tires and tubes.

The plea left them open to a maximum fine of $10,000 each. Mr. Justice W. F. Schroeder will continue hearing evidence and argument in the case for about two days before passing sentence.

Thomas N. Phelan asked for the maximum fines after the guilty pleas were entered and said he also would ask for a prohibition order restraining the firm from further combine or price fixing activity.

"The maximum fine is entirely inadequate to meet the situation, having regard to the length of time and the volume of trade engaged in by the accused," Phelan said.

He said the companies had sold $645,000,000 in tires and tubes in Canada from 1937 to 1951, the period during which they are charged with fixing prices.

"A fine of $10,000 represents a contribution to the public treasury of $666 per year over the 15-year period for each offender," Phelan said.

The guilty pleas were entered by Firestone Tire and Rubber Co. of Canada, Dominion Rubber Co. Ltd., Goodyear Tire and Rubber Co. of Canada, B. F. Goodrich Co. of Canada Ltd., Dunlop Tire and Rubber Co. Ltd., Seiberling Rubber Co. of Canada Ltd., General Tire and Rubber Co. of Canada Ltd., Gutta Percha and Rubber Ltd., and the association.

Five of the companies—Goodyear, Dominion, Dunlop, Gutta Percha and Goodrich — were fined $10,000 each in September after they pleaded guilty to operating a combine in mechanical rubber goods. A prohibition order handed down then against further price fixing is now awaiting a Supreme Court appeal hearing.

Vanier to Retire

OTTAWA (BUP)—The department of external affairs today announced the retirement of Maj.-Gen. George P. Vanier, Ambassador to France, from the diplomatic service.

Gen. Vanier will relinquish his post in Paris at the end of the year, the department said.

TRUMAN BROADCAST AT 8 TONIGHT

WASHINGTON (AP) — Former President Truman prepared today to discuss the Harry Dexter White case tonight on radio and television.

Truman reports to the country at 8 p.m., PST, in a speech which, he has said, will "tell all the facts." He said in Independence, Mo., Sunday night that director J. Edgar Hoover of the FBI attended a conference at which White's fate was discussed.

Ladysmith Man Among Violent Deaths in B.C.

Violence Responsible For Five Victims

VANCOUVER (CP) — Five violent deaths were recorded in British Columbia during the week-end, all on the lower mainland.

Richard Harris, 21, Ladysmith, was found drowned Sunday in the Fraser River at suburban Richmond.

Maynard McPhee, 66, missing since Oct. 19, was found drowned in English Bay here Sunday. His body was found with a chain and weights attached to the waist. Police said no foul play is suspected.

Howard Perry was found gassed in a room in West Vancouver: Gordon Brooks, 59, was drowned Saturday when he fell from a gangplank in the city's dock area, and Mrs. Mary Sleigh, 74, died Saturday night as a result of injuries suffered in a traffic accident Friday night.

By THE CANADIAN PRESS

Twelve persons lost their lives in traffic accidents in eastern Canada during the week-end.

A Canadian Press compilation showed today that traffic deaths, nine of which occurred in Ontario, accounted for the majority of the total of 18 fatalities in the east.

Ontario and Quebec were the scene of all the deaths, with a total of 14 in Ontario.

Shootings caused the deaths of three persons, and a fire, a drowning and a railway accident another three.

'No! (Br-r-ak) Certainly Not!'

PANMUNJOM, Korea, (UP) —North Koreans stoned Red officers today and attempted to attack them with metal chairs at the first Communist "explanation" session in 10 days.

One North Korean caused the interviews to be suspended for one hour and 50 minutes when he blew his nose with an "explanation sheet" signed by North Korean Premier Kim Il Sung.

Only six of 227 NorthKoreans interviewed chose to go home after long "explanations," some of which lasted more than five hours.

Eisenhowers Home

WASHINGTON (AP)—President and Mrs. Eisenhower arrived back here today after a two-day visit to Ottawa, the Canadian capital. (See story page 2.)

Rumors are just like eggs—when they're hatched, they take wing.

* * *

Feller should never settle down in a town where the phone book is more than half an inch thick.

* * *

My Auntie Slug sez I remind her of the ocean. "Becoz I'm so wild, magnificent and romantic, sez I?" "No," sez she, "because you make me sick."